

**November 2011****Volume 18 Number 2****Editor**

Kaye Wilson & Rebecca Bloor  
 email: [schedule@pharmac.govt.nz](mailto:schedule@pharmac.govt.nz)  
 Telephone +64 4 460 4990  
 Facsimile +64 4 460 4995  
 Level 9, 40 Mercer Street  
 PO Box 10 254 Wellington

**Freephone Information Line**

**0800 66 00 50** (9am – 5pm weekdays)

**Circulation**

Published each April, August and December. Changes to the contents are published in monthly updates. Annual subscription includes three Pharmaceutical Schedule books, 12 updates and occasional information on rule changes and news items. The Schedule is distributed free of charge to over 9,000 health professionals, and is also available on an annual subscription.

**Prices**

\$22.22 One Schedule book

\$4.44 One Update

\$120.00 Annual subscription

All prices include postage and exclude GST.

**Production**

Typeset automatically from XML and TeX.  
 XML version of the Schedule available from  
[www.pharmac.govt.nz/schedule/pub/archive/](http://www.pharmac.govt.nz/schedule/pub/archive/)

**Programmers**

Anrik Drenth & John Geering  
 email: [texschedule@pharmac.govt.nz](mailto:texschedule@pharmac.govt.nz)

©Pharmaceutical Management Agency



ISSN 1179-3686 pdf  
 ISSN 1172-9376 print

This work is licensed under the Creative Commons Attribution 3.0 New Zealand licence. In essence, you are free to copy, distribute and adapt it, as long as you attribute the work to PHARMAC and abide by the other licence terms. To view a copy of this licence, visit:

[creativecommons.org/licenses/by/3.0/nz/](http://creativecommons.org/licenses/by/3.0/nz/).

Attribution to PHARMAC should be in written form and not by reproduction of the PHARMAC logo. While care has been taken in compiling this Schedule, PHARMAC takes no responsibility for any errors or omissions, and shall not be liable for any consequences arising there from.

**Introducing PHARMAC 2****Section A** General Rules **13****Section B** Alimentary Tract & Metabolism **26**Blood & Blood Forming Organs **40**Cardiovascular System **47**Dermatologicals **56**Genito Urinary System **66**Hormone Preparations – Systemic **72**Infections – Agents For Systemic Use **79**Musculoskeletal System **97**Nervous System **114**Oncology Agents & Immunosuppressants **140**Respiratory System & Allergies **159**Sensory Organs **166**Various **171****Section C** Extemporaneous Compounds (ECPs) **171****Section D** Special Foods **178****Section E** Practitioner's Supply Orders **198**Rural Areas **202****Section F** Dispensing Period Exemptions **203****Section G** Safety Cap Medicines **205**Index **208**

## Introducing PHARMAC

PHARMAC, the Pharmaceutical Management Agency, is a Crown entity established pursuant to the New Zealand Public Health and Disability Act 2000 (The Act). The primary objective of PHARMAC is to secure for eligible people in need of pharmaceuticals, the best health outcomes that are reasonably achievable from pharmaceutical treatment and from within the amount of funding provided.

The PHARMAC Board consists of up to five members appointed by the Minister of Health. All decisions relating to PHARMAC's operation are made by or under the authority of the Board. In particular, Board members decide on the strategic direction of PHARMAC and may decide which community pharmaceuticals should be subsidised and at what levels, and determine national prices for some pharmaceuticals to be purchased by and used in DHB Hospitals, and whether or not special conditions are to be applied to such purchases.

### Members of the PHARMAC Board

Stuart McLauchlan  
Anne Kolbe

Kura Denness  
Jens Mueller

David Kerr

Decisions taken by the PHARMAC Board members, or made under the authority of the Board, incorporate a balanced view of the needs of prescribers and patients. The aim is to achieve long-term gains and efficient ways of making pharmaceuticals available to the community and for DHB Hospitals to purchase them.

The following attend PHARMAC's Board meetings as observers

- Murray Georgel, CE MidCentral DHB
- Kate Russell, Chair Consumer Advisory Committee
- Carl Burgess, Chair Pharmacology and Therapeutics Advisory Committee (PTAC)

The functions of PHARMAC are to perform the following, within the amount of funding provided to it in the Pharmaceutical Budget or to DHBs from their own budgets for the use of pharmaceuticals in their hospitals, as applicable, and in accordance with its annual plan and any directions given by the Minister (Section 103 of the Crown Entities Act):

- a) to maintain and manage a pharmaceutical schedule that applies consistently throughout New Zealand, including determining eligibility and criteria for the provision of subsidies;
- b) to manage incidental matters arising out of (a), including in exceptional circumstances providing for subsidies for the supply of pharmaceuticals not on the pharmaceutical schedule;
- c) to engage as it sees fit, but within its operational budget, in research to meet its objectives as set out in Section 47(a) of the Act;
- d) to promote the responsible use of pharmaceuticals;
- e) to manage the purchasing of any or all pharmaceuticals, whether used either in a hospital or outside it, on behalf of DHBs;
- f) any other functions given to PHARMAC by or under any enactment or authorised by the Minister.

The policies and criteria set out in the Pharmaceutical Schedule and PHARMAC's Operating Policies and Procedures arise out of, and are designed to help PHARMAC achieve and perform, PHARMAC's objective and functions under the Act.

However PHARMAC may, having regard to its public law obligations, depart from the strict application of those policies and criteria in certain exceptional cases where it considers this necessary or appropriate in the proper exercise of its statutory discretion and to give effect to its objective and functions, particularly with respect to:

- Determining eligibility and criteria for the provision of subsidies; and
- In exceptional circumstances providing for subsidies for the supply of pharmaceuticals not on the Pharmaceutical Schedule.

### Decision Criteria

PHARMAC updates the Pharmaceutical Schedule at regular intervals to notify prescribers, pharmacists, hospital managers and patients of changes to Community Pharmaceutical subsidies and the prices for Hospital Pharmaceuticals. In making decisions about amendments to the Pharmaceutical Schedule, PHARMAC is guided by its Operating Policies and Procedures, as amended or supplemented from time to time. PHARMAC takes into account the following criteria when making decisions about Community Pharmaceuticals:

- the health needs of all eligible people within New Zealand (eligible defined by the Government's then current rules of eligibility);
- the particular health needs of Māori and Pacific peoples;
- the availability and suitability of existing medicines, therapeutic medical devices and related products and related things;
- the clinical benefits and risks of pharmaceuticals;
- the cost-effectiveness of meeting health needs by funding pharmaceuticals rather than using other publicly funded health and disability support services;
- the budgetary impact (in terms of the pharmaceutical budget and the Government's overall health budget) of any changes to the Pharmaceutical Schedule;
- the direct cost to health service users;

- the Government's priorities for health funding, as set out in any objectives notified by the Crown to PHARMAC, or in PHARMAC's Funding Agreement, or elsewhere; and
- such other criteria as PHARMAC thinks fit. PHARMAC will carry out appropriate consultation when it intends to take any such "other criteria" into account.

The Operating Policies and Procedures, including any supplements, also describe the way in which PHARMAC determines the level of subsidy or purchase price payable for each Community Pharmaceutical or Hospital Pharmaceutical, respectively.

The decision criteria for Hospital Pharmaceuticals are set out in the hospital supplement to the Operating Policies and Procedures and in the introductory part of Section H of the Pharmaceutical Schedule.

Copies of PHARMAC's Operating Policies and Procedures and of any applicable supplements are available on the PHARMAC website ([www.pharmac.govt.nz](http://www.pharmac.govt.nz)), or on request.

## **PHARMAC and the Pharmaceutical Schedule:**

PHARMAC manages the national Pharmaceutical Schedule, which lists:

- Pharmaceuticals available in the community and subsidised by the Government with funding from the Pharmaceutical Budget; and
- some Pharmaceuticals purchased by DHBs for use in their hospitals, and includes those Hospital Pharmaceuticals for which national prices have been negotiated by PHARMAC.

In the community approximately 1848 Pharmaceuticals are subsidised by the Government. Most are available to all eligible people within New Zealand on prescription by a medical doctor. Some are listed with guidelines or conditions such as 'only if prescribed for a dialysis patient' or 'Special Authority - Retail Pharmacy', to ensure that Pharmaceuticals are used by those people who are most likely to benefit from them. Pharmaceuticals provided to patients for use while in DHB hospitals are not covered by Sections A to G of the Pharmaceutical Schedule.

Section H of the Pharmaceutical Schedule is not a comprehensive list of Pharmaceuticals that are used within the DHB Hospitals. Section H of the Pharmaceutical Schedule includes Pharmaceuticals that can be purchased at a national price by DHBs for use in their hospitals. These are referred to as National Contract Pharmaceuticals.

A list of Discretionary Community Supply Pharmaceuticals, in Section H of the Pharmaceutical Schedule, identifies those products that currently are not subsidised from the Pharmaceutical Budget as Community Pharmaceuticals in Sections A to G of the Pharmaceutical Schedule but which DHBs can at their discretion fund for use in the community from their own budgets without specific Hospital Exceptional Circumstances approval.

## **PHARMAC's clinical advisors**

### **Pharmacology and Therapeutics Advisory Committee (PTAC)**

PHARMAC works closely with the Pharmacology and Therapeutics Advisory Committee (PTAC), an expert medical committee which provides independent advice to PHARMAC on health needs and the clinical benefits of particular pharmaceuticals for use in the community and/or in DHB Hospitals.

The committee members are all senior, practising clinicians. The chair of PTAC sits with the PHARMAC Board in an advisory capacity.

PTAC helps decide which community pharmaceuticals are to be subsidised from public monies by making recommendations to PHARMAC. Part of the role of PTAC is to review whether Community Pharmaceuticals already listed on the Schedule should continue to receive Government funds. The resources freed up can be used to subsidise other community pharmaceuticals with a greater therapeutic worth.

PHARMAC may obtain clinical advice from PTAC in relation to national purchasing strategies for Hospital Pharmaceuticals. There may be additional specialist hospital representatives on PTAC subcommittees, or additional PTAC subcommittees, where PHARMAC considers this necessary.

#### **PTAC members are:**

Carl Burgess	MBChB, MD, MRCP (UK), FRACP, FRCP, physician/clinical pharmacologist, Chair
Chris Cameron	MBChB, FRACP, MClin Pharm
Melissa Copland	PhD, BPharm(Hons), RegPharmNZ, FNZCP
Stuart Dalziel	MBChB, PhD, FRACP
Ian Hosford	MBChB, FRANZCP, psychiatrist
Sisira Jayathissa	MMedSc (Clin Epi), MMBS, MD, MRCP (UK), FRCP (Edin), FRACP, FAFPHM, Dip Clin Epi, Dip OHP, Dip HSM, MBS
George Laking	PhD, MD, FRACP
Jim Lello	BHB, MBChB, DCH, FRNZCGP, general practitioner
Dee Mangin	MBChB, DPH, RNZCGP
Graham Mills	MBChB, MTropHlth, MD, FRACP, infectious disease specialist and general physician
Mark Weatherall	BA, MBChB, MAppStats, FRACP
Howard Wilson	BSc, PhD, MB, BS, Dip Obst, FRNZCGP, FRAGCP Deputy Chair

Contact PTAC C/-Advisory Committee Manager , Pharmaceutical Management Agency, PO Box 10 254, WELLINGTON, Email: [PTAC@pharmac.govt.nz](mailto:PTAC@pharmac.govt.nz)

## **PHARMAC's consumer advisors**

### **Consumer Advisory Committee (CAC)**

The Consumer Advisory Committee is an advisory committee to the PHARMAC Board. It provides written reports to the Board, and its Chair attends Board meetings as an observer to report on the activities and findings of the Committee, and to comment on consumer issues. While accountable to the Board, the Committee's general working relationship is with the staff of PHARMAC.

The Committee is made up of people from a range of backgrounds and interests including the health of Māori people, Pacific peoples, older people, women and mental health.

For current membership of the Consumer Advisory Committee, visit our website. The Consumer Advisory Committee can be contacted by email: [CAC@pharmac.govt.nz](mailto:CAC@pharmac.govt.nz), or you can write to the Consumer Advisory Committee at PHARMAC's postal address.

## The PHARMAC Team

The PHARMAC team has a wide range of expertise in health, medicine, economics, commerce, critical analysis, and policy development and implementation.

Matthew Brougham	Chief Executive	Geraldine MacGibbon	Senior Therapeutic Group Manager
Paul Alexander	Health Economist		
Richard Anderson	Network and Systems Administrator	Janet Mackay	Access & Optimal Use Programme Manager
Katie Appleby	Community and Cancer Exceptional Circumstances Panel Co-ordinator	Rachel Mackay	Manager, Schedule and Contracts
Jason Arnold	Team Leader, Analysis	Trish Mahoney	Contract Manager
Graham Beever	General Counsel	Scott Metcalfe	Chief Advisor Population Medicine / Public Health Physician
Diana Beswetherick	HR Manager		
Rebecca Bloor	Schedule Analyst	Peter Moodie	Medical Director
Stephen Boxall	Creative Director	Christina Newman	Executive Assistant to Chief Executive & Board Secretary
Davina Carpenter	Records Manager		
Angela Cathro	Māori Health Programmes' Assistant	Deborah Nisbet	Receptionist
Christine Chapman	Therapeutic Group Manager	Hew Norris	Analyst
Steffan Crausaz	Manager, Funding and Procurement	Leigh Parish	PA to Medical Director
Andrew Davies	Procurement Manager	Marama Parore	Manager, Access & Optimal Use & Māori Health
Natalie Davis	Therapeutic Group Manager	Chris Peck	Analyst
Rachelle Davies	Office Manager & HR Administrator	Sharon Ponniah	Access and Optimal Use Programme Manager
Ruth Devery	High Cost Drugs Co-ordinator	Matthew Poynton	Analyst/Health Economist
Jessica Dougherty	Corporate Team Executive Assistant	Rachel Pratt	Community Exceptional Circumstances Panel Co-ordinator
Sean Dougherty	Funding Systems Development Manager	Dilky Rasiah	Deputy Medical Director
Anrik Drenth	Database Analyst	Kyle Reid	Tender Analyst
Kim Ellis	Access & Optimal Use Co-ordinator	Awhimai Reynolds	Māori Health Manager
Jackie Evans	Senior Therapeutic Group Manager	Alexander Rodgers	Health Economist
John Geering	Systems Architect	Brian Roulston	Contract Manager
Anne Glennie	Hospital Exceptional Circumstances Panel Co-ordinator	Fiona Rutherford	Senior Policy Analyst
Lauren Gooley	Funding and Procurement Assistant	Rico Schoeler	Manager, Analysis and Assessment
Susan Haniel	Advisory Committee Manager	Carsten Schousboe	Health Economist
David Harland	Health Economist	Merryn Simmons	PHARMAC Seminar Series Co-ordinator
Ben Healey	Analyst	Liz Skelley	Finance Manager
Hayden Holmes	Panel Co-ordinator (Growth Hormone/PAH)	Jude Ulrich	Manager, Corporate and External Relations
Karen Jacobs	Access & Optimal Use Programme Manager	Jayne Watkins	Team Leader, Medical Team
Helen Knight	Accounts Payable Co-ordinator	Julie Watson	Acting Communications Manager
Geoff Lawn	Applications Developer / Team Leader IT	Rachel Werner	Health Economist
		Bryce Wigodsky	Communications Advisor
		Greg Williams	Therapeutic Group Manager
		Kaye Wilson	Schedule Analyst
		Stephen Woodruffe	Therapeutic Group Manager
		Sue Anne Yee	Therapeutic Group Manager
		Michael Young	Analyst

## Purpose of the Pharmaceutical Schedule

The purpose of the Schedule is to list:

- the Community Pharmaceuticals that are subsidised by the Government and to show the amount of the subsidy paid to contractors, as well as the manufacturer's price (if it differs from the Subsidy) and any access conditions that may apply; and
- some Hospital Pharmaceuticals that are purchased and used by DHB Hospitals, including those for which national prices have been negotiated by PHARMAC.

The purpose of the Schedule is not to show the final cost to Government of subsidising each Community Pharmaceutical or to DHBs in purchasing each Hospital Pharmaceutical since that will depend on any rebate and other arrangements PHARMAC has with the supplier and, for some Hospital Pharmaceuticals, on any logistics arrangements put in place by individual DHB Hospitals.

## Finding Information in the Pharmaceutical Schedule

### Community Pharmaceuticals

For Community Pharmaceuticals, the Schedule is organised in a way to help the reader find Community Pharmaceuticals, which may be used to treat similar conditions. To do this, Community Pharmaceuticals are first classified anatomically, originally based on the Anatomical Therapeutic Chemical (ATC) system, and then further classified under section headings structured for the New Zealand medical system.

- Section **A** lists the General Rules in relation to Community Pharmaceuticals and related products.
- Section **B** lists Community Pharmaceuticals and related products by anatomical classification, which are further divided into one or more therapeutic headings. Community Pharmaceuticals used to treat similar conditions are grouped together.
- Section **C** lists the rules in relation to Extemporaneously Compounded Products (ECPs) and Community Pharmaceuticals that will be subsidised when extemporaneously compounded.
- Section **D** lists the rules in relation to Special Foods and the Special Foods that are subsidised.
- Section **E** Part I lists the Community Pharmaceuticals that are subsidised on a Practitioner's Supply Order (PSO).
- Section **E** Part II lists rural areas for the purpose of PSOs.
- Section **F** lists the Community Pharmaceuticals dispensing period exemptions.
- Section **G** lists the Community Pharmaceuticals eligible for reimbursement of safety cap and related rules.

The listings are displayed alphabetically (where practical) within each level of the classification system. Each anatomical section contains a series of therapeutic headings, some of which may contain a further classification level. Where a Community Pharmaceutical is used in more than one therapeutic area, they may be cross-referenced.

The therapeutic headings in the Pharmaceutical Schedule do not necessarily correspond to the therapeutic groups and therapeutic subgroups, which PHARMAC establishes for the separate purpose of determining the level of subsidy to be paid for each Community Pharmaceutical.

The index located at the back of the book in which Sections A-G of the Pharmaceutical Schedule are published can be used to find page numbers for generic chemical entities, or product brand names.

## Hospital Pharmaceuticals

Section **H** lists Pharmaceuticals that DHBs fund from their own budgets. The Hospital Pharmaceuticals are grouped into the following Parts in Section H:

- Part I lists the rules in relation to Hospital Pharmaceuticals.
- Part II lists Hospital Pharmaceuticals for which national contracts exist (National Contract Pharmaceuticals). These are listed alphabetically by generic chemical entity name and line item, the relevant Price negotiated by PHARMAC and, if applicable, an indication of whether it has Hospital Supply Status (HSS) and any associated Discretionary Variance (DV) Pharmaceuticals and DV Limit.
- Part III lists Discretionary Community Supply Pharmaceuticals, which are not Community Pharmaceuticals, but which a DHB Hospital can, in its discretion, fund for use in the community from its own budget.

The index located at the back of the Section H supplement can be used to find page numbers for generic chemical entities, or product brand names, for Hospital Pharmaceuticals.

## Explaining drug entries

The Pharmaceutical Schedule lists pharmaceuticals subsidised by the Government, the amount of that subsidy paid to contractors, the supplier's price and the access conditions that may apply.

### Example

ANATOMICAL HEADING			
		Subsidy (Manufacturer's Price) \$	Fully Brand or Subsidised Generic Per ✓ Manufacturer
THERAPEUTIC HEADING			
CHEMICAL			
Three months supply may be dispensed at one time if endorsed "certified exemption" by the prescriber.	▲ Presentation, form and strength .....	10.00	100 ✓ Brand A ✓ Brand B
	Presentation - Available on a PSO .....	15.00	50 ✓ Brand C
Practitioner's Supply Order	⊕ Presentation - Retail pharmacy-specialist .....	18.00	250 mL OP ✓ Brand D
Safety cap reimbursed	a) Prescriptions must be written by a paediatrician or paediatric cardiologist; or b) on the recommendation of a paediatrician or a paediatric cardiologist		
Conditions of and restrictions on prescribing (including Special Authority where it applies)			
Three months or six months, as applicable, dispensed all-at-once	* Presentation, form and strength .....	26.53	100
		(35.27)	Brand E
CHEMICAL			
Sole Supply			
✓ Fully Subsidised			
▲ Three months supply may be dispensed at one time if endorsed "certified exemption" by the prescriber.			

# Glossary

## Units of Measure

gram .....	g	microgram.....	µg	millimole.....	mmol
kilogram.....	kg	milligram .....	mg	unit.....	u
international unit.....	iu	millilitre.....	ml		

## Abbreviations

Ampoule .....	Amp	Granules.....	Gran	Suppository .....	Supp
Capsule .....	Cap	Infusion .....	Inf	Tablet .....	Tab
Cream.....	Crn	Injection .....	Inj	Tincture.....	Tinc
Device.....	Dev	Linctus .....	Linc	Trans Dermal Delivery	
Dispersible.....	Disp	Liquid.....	Liq	System.....	TDDS
Effervescent.....	Eff	Long Acting.....	LA		
Emulsion.....	Emul	Ointment.....	Oint		
Enteric Coated.....	EC	Sachet .....	Sach		
Gelatinous .....	Gel	Solution.....	Soln		

BSO Bulk Supply Order.

CBS Cost Brand Source. There is no set manufacturer's price, and the Government subsidises the product at the price it is obtained by the pharmacy.

CE Compounded Extemporaneously.

CPD Cost Per Dose. The Funder (as defined in Part I of the General Rules) cost of a standard dose, without mark-ups or fees and excluding GST.

ECP Extemporaneously Compounded Preparation.

HSS Hospital Supply Status, the status of being the brand of the relevant Hospital Pharmaceutical listed in Section H Part II as HSS, that DHBs are obliged to purchase subject to any DV Limit for that Hospital Pharmaceutical for the period of hospital supply, as awarded under an agreement between PHARMAC and the relevant pharmaceutical supplier.

OP Original Pack – subsidy is rounded up to a multiple at whole packs.

PSO Practitioner's Supply Order.

## Subsidised

**Supplier** Only brand of this medicine subsidised.

XPharm Pharmacies cannot claim subsidy because PHARMAC has made alternative distribution arrangements.

▲ Three months supply may be dispensed at one time if the exempted medicine is endorsed 'certified exemption' by the practitioner.

\* Three months dispensed all-at-once or, in the case of oral contraceptives, six months dispensed all-at-once, unless medicine is endorsed "close control" or "cc" and the endorsement is initialled by the prescriber.

‡ Safety cap required and subsidised for oral liquid formulations, including extemporaneously compounded preparations.

✓ Fully subsidised brand of a given medicine. Brands without the tick are not fully subsidised and may cost the patient a manufacturer's surcharge.

§29 This medicine is an unapproved medication supplied under Section 29 of the Medicines Act 1981. Practitioners prescribing this medication should:

- be aware of and comply with their obligations under Section 29 of the Medicines Act 1981 and otherwise under that Act and the Medicines Regulations 1984;
- be aware of and comply with their obligations under the Health and disability Commissioner's Code of Consumer Rights, including the requirement to obtain informed consent from the patient (PHARMAC recommends that Practitioners obtain written consent); and
- exercise their own skill, judgement, expertise and discretions, and make their own prescribing decisions with respect to the use of an unapproved Pharmaceutical or a Pharmaceutical for an indication for which it is not approved.

Note: Where medicines supplied under Section 29 that are used for emergency situations, patient details required under Section 29 of the Medicines Act may be retrospectively provided to the supplier.



Definitions		
Abbrev.	Pharmacy Services Agreement	All other Pharmacy Agreements
[HP3]	Subsidised when dispensed from pharmacies that have a Special Foods Service appended to their Pharmacy Services Agreement by their DHB.	Available from selected pharmacies that have an exclusive contract to dispense Special Foods.
[HP4]	Subsidised when dispensed from pharmacies that have the Monitored Therapy Variation (for Clozapine Services)	Available from selected pharmacies that have an exclusive contract to dispense 'Hospital Pharmacy' [HP4] pharmaceuticals.

## Patient costs

### Community Pharmaceutical costs met by the Government

Most of the cost of a subsidised prescription Community Pharmaceutical is met by the Government through the Pharmaceutical Budget. The Government pays a subsidy for the Community Pharmaceutical to Contractors, and a fee covering distribution and pharmacy dispensing services. The subsidy paid to Contractors does not necessarily represent the final cost to Government of subsidising a particular Community Pharmaceutical. The final cost will depend on the nature of PHARMAC's contractual arrangements with the supplier. Fully subsidised medicines are identified with a ✓ in the product's Schedule listing.

SALBUTAMOL		
Aerosol inhaler 100 µg per dose.....	3.80 (6.00)	✓Fully subsidised brand Higher priced brand

### Pharmaceutical Co-Payments

Some Community Pharmaceutical costs are met by the patient. Generally a patient pays a prescription charge. In addition a patient will sometimes pay a manufacturer's surcharge, after hours service fee and any special packaging fee.

#### PRESCRIPTION CHARGE

From 1 September 2008, everyone who is eligible for publicly funded health and disability services should in most circumstances pay only \$3 for subsidised medicines.

All prescriptions from a public hospital, a midwife and a Family Planning Clinic are covered for \$3 co-payments.

Prescriptions from the following providers are approved for \$3 co-payments on subsidised medicines if they meet the specified criteria:

- After Hours Accident and Medical Services with a DHB or a PHO contract.
- Youth Health Clinics with a DHB or a PHO contract.
- Dentists who write a prescription that relates to a service being provided under a DHB contract.
- Private specialists (for example, ophthalmologists and orthopaedics) who write a prescription for a patient receiving a publicly funded service contracted by the DHB.
- General practitioners who write a prescription during normal business hours to a person who is not enrolled in the general practice provided the person is eligible for publicly funded health and disability services and the general practice is part of a PHO.
- Hospices that have a contract with a DHB.

Patients can check whether they are eligible for publicly funded health and disability services by referring to the Eligibility Direction on the Ministry of Health's website.

To check if a medicine is fully subsidised, refer to the Pharmaceutical Schedule on PHARMAC's website or ask your pharmacist or general practitioner.

DHBs have a list of eligible providers in their respective regions. Any provider/prescriber not specifically listed by a DHB as an approved provider/prescriber should be regarded as not approved.

NOTE: Information sourced from Ministry of Health Website, for more information please visit [www.moh.govt.nz](http://www.moh.govt.nz)

#### MANUFACTURER'S SURCHARGE

Not all Community Pharmaceuticals are fully subsidised. Although PHARMAC endeavours to fully subsidise at least one Community Pharmaceutical in each therapeutic group, and has contracts with some suppliers to maintain the price of a particular product, manufacturers are able to set their own price to pharmacies. When these prices exceed the subsidy, the pharmacist may recoup the difference from the patient.

To estimate the amount a patient will pay on top of the prescription charge, take the difference between the manufacturer's price and the subsidy, and multiply this by 1.86. The 1.86 factor represents the pharmacy mark-up on the surcharge plus other costs such as GST. Pharmacies charge different mark-ups so this may vary.

$$\text{Manufacturer's surcharge to patient} = (\text{price} - \text{subsidy}) \times 1.86$$

For example, a Community Pharmaceutical with a supplier (ex-manufacturer) cost of \$11.00 per pack with a \$10.00 subsidy will cost the patient a surcharge of \$1.86 on top of the prescription charge. The most a patient should pay is therefore \$16.86 - being

\$15.00 maximum prescription charge, plus \$1.86.

### **Hospital Pharmaceutical and Pharmaceutical Cancer Treatment Costs**

The cost of purchasing Hospital Pharmaceuticals (for use in DHB hospitals and/or in association with Outpatient services provided in DHB hospitals) is met by the relevant DHB hospital Funder from its own budget. Pharmaceutical Cancer Treatments (for use in DHB hospitals and/or in association with Outpatient services provided in DHB hospitals) are funded through the Combined Pharmaceutical Budget. As required by section 23(7) of the Act, in performing any of their functions in relation to the supply of Pharmaceuticals including Pharmaceutical Cancer Treatments, DHBs must not act inconsistently with the Pharmaceutical Schedule.

### **PHARMAC web site**

PHARMAC has set up an interactive Schedule on the Internet.

Other information about PHARMAC is also available on our website. This includes copies of the Annual Review, Annual Report and Annual Plan, as well as information such as the Pharmaceutical Schedule, Pharmaceutical Schedule Updates, National Hospital Pharmaceutical Strategy, other publications and recent press releases.

## **Special Authority Applications**

Special Authority is an application process in which a prescriber requests government subsidy on a Community Pharmaceutical for a particular person. Applications must be submitted to the Ministry of Health by the prescriber for the request to be processed.

### **Subsidy**

Once approved, the prescriber will be provided a Special Authority number which must appear on the prescription. Specialists who make an application must communicate the valid authority number to the prescriber who will be writing the prescriptions.

The authority number can provide access to subsidy, increased subsidy, or waive certain restrictions otherwise present on the Community Pharmaceutical.

Some approvals are dependent on the availability of funding from the Pharmaceutical Budget.

### **Criteria**

The criteria for approval of Special Authority applications are included below each Community Pharmaceutical listing, and on the application forms available on PHARMAC's website.

For some Special Authority Community Pharmaceuticals, not all indications that have been approved by Medsafe are subsidised.

Criteria for each Special Authority Community Pharmaceutical are updated regularly, based on the decision criteria of PHARMAC.

The appropriateness of the listing of a Community Pharmaceutical in the Special Authority category will also be regularly reviewed.

Applications for inclusion of further Community Pharmaceuticals in the Special Authority category will generally be made by a pharmaceutical supplier.

### **Special Authority Applications**

Application forms can be found at [www.pharmac.govt.nz](http://www.pharmac.govt.nz). Requests for fax copies should be made to PHARMAC, phone 04 460 4990. Applications are processed by the Ministry of Health, and should be sent to:

Ministry of Health Sector Services,      Fax: (06) 349 1983 or free fax 0800 100 131  
Private Bag 3015, WANGANUI 4540

For enquiries, phone the Ministry of Health Sector Services Call Centre, free phone 0800 243 666

*Note:* The Ministry of Health can only provide information on Special Authority applications to prescribers and pharmacists.

#### *Each application must:*

- Include the patients name, date of birth and NHI number (codes for AIDS patients' applications)
- Include the practitioner's name, address and Medical Council registration number
- Clearly indicate that the relevant criteria, have been met.
- Be signed by the practitioner.

## Exceptional Circumstances policies

The purpose of the Exceptional Circumstances policies are to provide:

- funding from within the Pharmaceutical Budget for medication, to be used in the community, in circumstances where the provision of a funded community medication is appropriate, but funding from the Pharmaceutical Budget is not able to be provided through the Pharmaceutical Schedule ("Community Exceptional Circumstances"); or
- an assessment process for the DHB Hospitals to determine whether they can fund medication, to be used in the community, in circumstances where the medication is neither a Community Pharmaceutical nor a Discretionary Community Supply Pharmaceutical and where the patient does not meet the criteria for Community Exceptional Circumstances ("Hospital Exceptional Circumstances"); or
- funding from the Pharmaceutical Budget for pharmaceuticals for the treatment of cancer in their DHB Hospital, or in association with Outpatient services provided in their DHB hospital, in circumstances where the pharmaceutical is not identified as a Pharmaceutical Cancer Treatment ("Cancer Exceptional Circumstances") in Sections A-H of the Pharmaceutical Schedule.

Upon receipt of an application for approval for Community Exceptional Circumstances or Hospital Exceptional Circumstances, the Exceptional Circumstances Panel first decides whether an application will be assessed initially under the Community Exceptional Circumstances criteria or the Hospital Exceptional Circumstances criteria. Cancer Exceptional Circumstances is a separate process.

### Hospital Exceptional Circumstances

If the application is first assessed but not approved under the Community Exceptional Circumstances criteria, the Exceptional Circumstances Panel may recommend the funding of the pharmaceutical for use in the community by a specific patient from a DHB Hospital's own budget under Hospital Exceptional Circumstances.

If the application is first assessed under the Hospital Exceptional Circumstances criteria, the Exceptional Circumstances Panel may:

- a) recommend against the funding of the pharmaceutical for use in the community by a specific patient from a DHB Hospital's own budget, in which case a DHB Hospital must not fund the pharmaceutical from its own budget;
- b) recommend the funding of the pharmaceutical for use in the community by a specific patient from a DHB Hospital's own budget under Hospital Exceptional Circumstances, in which case a DHB Hospital may, but is not obliged to, fund the pharmaceutical from its own budget;
- c) defer its decision until further assessment under the Community Exceptional Circumstances criteria can be undertaken; or
- d) recommend interim funding of the pharmaceutical for use in the community by a specific patient from a DHB Hospital's own budget under Hospital Exceptional Circumstances until further assessment under the Community Exceptional Circumstances criteria can be undertaken.

Permission to fund a pharmaceutical for use in the community by a specific patient from a DHB Hospital's own budget under Hospital Exceptional Circumstances will only be granted by PHARMAC where it has been demonstrated that such funding is cost-effective for the relevant DHB in the region in which the patient resides.

If the patient being treated with a pharmaceutical under Hospital Exceptional Circumstances usually resides in a district other than that within the jurisdiction of the DHB initiating the treatment, then the DHB initiating the treatment must either agree to fund any on-going treatment required once the patient has returned to his/her usual DHB, or obtain written consent from the DHB or DHBs in which the patient will reside following the commencement of treatment.

Applications for Hospital Exceptional Circumstances should be made on the standard application form available from the PHARMAC website [www.pharmac.govt.nz](http://www.pharmac.govt.nz) or the address below:

The Coordinator, Hospital Exceptional Circumstances Panel  
PHARMAC, PO Box 10 254  
Wellington

Phone: (04) 916 7521  
or fax (09) 523 6870  
Email: [ecpanel@pharmac.govt.nz](mailto:ecpanel@pharmac.govt.nz)

## Cancer Exceptional Circumstances

Permission to fund a pharmaceutical for the treatment of cancer under Cancer Exceptional Circumstances will only be granted by PHARMAC where it has been demonstrated that the proposed use meets the criteria.

## Community Exceptional Circumstances

In order to qualify for Community Exceptional Circumstances approval one of the following criteria must be met:

- a) the condition must be rare; *or*
- b) the reaction to alternative funded treatment must be unusual; *or*
- c) an unusual combination of circumstances applies.

Rare and unusual are considered to be in the order of less than 10 people nationally.

Where one of the above Community Exceptional Circumstances entry criteria is met, the application may then be further examined under supplementary criteria, assessing suitability of the pharmaceutical, clinical benefit, the cost effectiveness of the treatment, and the patient's ability to pay for the treatment. Where these documented criteria are met, a subsidy sufficient to fully fund the pharmaceutical will be made available to the specific patient on whose behalf the application was made.

Community Exceptional Circumstances funding is only available where the criteria are met and is not available for financial reasons alone.

Applications for Community Exceptional Circumstances, Hospital Exceptional Circumstances and Cancer Exceptional Circumstances should be made on the standard application form available from the PHARMAC website [www.pharmac.govt.nz](http://www.pharmac.govt.nz) or the address below:

The Coordinator, Community Exceptional Circumstances Panel  
PO Box 10 254  
Wellington

Phone (04) 916 7553  
or fax (09) 523 6870  
Email: [ecpanel@pharmac.govt.nz](mailto:ecpanel@pharmac.govt.nz)

## INTRODUCTION

Section A contains the restrictions and other general rules that apply to Subsidies on Community Pharmaceuticals. The amounts payable by the Funder to Contractors are currently determined by:

- the quantities, forms, and strengths, of subsidised Community Pharmaceuticals dispensed under valid prescription by each Contractor;
- the amount of the Subsidy on the Manufacturer's Price payable for each unit of the Community Pharmaceuticals dispensed by each Contractor and;
- the contractual arrangements between the Contractor and the Funder for the payment of the Contractor's dispensing services.

The Pharmaceutical Schedule shows the level of subsidy payable in respect of each Community Pharmaceutical so that the amount payable by the Government to Contractors, for each Community Pharmaceutical, can be calculated. The Pharmaceutical Schedule also shows the standard price (exclusive of GST) at which a Community Pharmaceutical is supplied ex-manufacturer to wholesalers if it differs from the subsidy. The manufacturer's surcharge to patients can be estimated using the subsidy and the standard manufacturer's price as set out in this Schedule.

The cost to Government of subsidising each Community Pharmaceutical and the manufacturer's prices may vary, in that suppliers may provide rebates to other stakeholders in the primary health care sector, including dispensers, wholesalers, and the Government. Rebates are not specified in the Pharmaceutical Schedule.

This Schedule is dated 1 November 2011 and is to be referred to as the Pharmaceutical Schedule Volume 18 Number 2, 2011. Distribution will be from 20 November 2011. This Schedule comes into force on 1 November 2011.

## PART I INTERPRETATIONS AND DEFINITIONS

1.1 In this Schedule, unless the context otherwise requires:

**"90 Day Lot"** means the quantity of a Community Pharmaceutical required for the number of days' treatment covered by the Prescription, being up to 90 consecutive days' treatment;

**"180 Day Lot"** means the quantity of a Community Pharmaceutical required for the number of days' treatment covered by the Prescription, being up to 180 consecutive days' treatment;

**"Access Exemption Criteria"** means the criteria under which patients may receive greater than one Month's supply of a Community Pharmaceutical covered by Section F Part II (b) subsidised in one Lot. The specifics of these criteria are conveyed in the Ministry of Health guidelines, which are issued from time to time. The criteria the patient must meet are that they:

- a) have limited physical mobility;
- b) live and work more than 30 minutes from the nearest pharmacy by their normal form of transport;
- c) are relocating to another area;
- d) are travelling extensively and will be out of town when the repeat prescriptions are due.

**"Act"** means the New Zealand Public Health and Disability Act 2000.

**"Advisory Committee"** means the Pharmaceutical Services Advisory Committee convened by the Ministry of Health under the terms of the Advice Notice issued to Contractors pursuant to Section 88 of the Act.

**"Alternate Subsidy"** means a higher level of subsidy that the Government will pay contractors for a particular community Pharmaceutical dispensed to a person who has either been granted a Special Authority for that pharmaceutical, or where the prescription is endorsed in accordance with the requirements of this Pharmaceutical Schedule.

**"Annotation"** means written annotation of a prescription by a dispensing pharmacist in the pharmacist's own handwriting following confirmation from the Prescriber if required, and "Annotated" has a corresponding meaning. The Annotation must include the details specified in the Schedule, including the date the prescriber was contacted (if applicable) and be initialised by the dispensing pharmacist.

**"Assessed Pharmaceuticals"** means the list of Pharmaceuticals set out in Section H Part III of the Schedule, that have been or are being assessed by PHARMAC.

**"Authority to Substitute"** means an authority for the dispensing pharmacist to change a prescribed medicine in accordance with regulation 42(4) of the Medicines Regulations 1984. An authority to substitute letter, which may be used by Practitioners, is available on the final page of the Schedule.

**"Bulk Supply Order"** means a written order, on a form supplied by the Ministry of Health, or approved by the Ministry of Health, made by the licensee or manager of an institution certified to provide hospital care under the Health and Disability

## SECTION A: GENERAL RULES

Services (Safety) Act 2001 for the supply of such Community Pharmaceuticals as are expected to be required for the treatment of persons who are under the medical or dental supervision of such a Private Hospital or institution.

**“Cancer Exceptional Circumstances”** means the policies and criteria administered by PHARMAC relating to the ability to fund, pharmaceuticals for the treatment of cancer that are not identified as Pharmaceutical Cancer Treatments in Sections A-H of the Pharmaceutical Schedule.

**“Class B Controlled Drug”** means a Class B controlled drug within the meaning of the Misuse of Drugs Act 1975.

**“Close Control”** means dispensing:

- in quantities less than one 90 Day Lot (or for oral contraceptives, less than one 180 Day Lot) for a Community Pharmaceutical referred to in Section F Part I, or
- in quantities less than a Monthly Lot for any other Community Pharmaceutical, where any of A), or B) or C) apply.
- This Close Control rule defines patient groups or medicines which are eligible for more frequent dispensing periods and the conditions that must be met to enable any claim for payment for additional dispensing to be made.

A) Frequency of dispensing for persons in residential care

Pharmaceuticals can be dispensed in quantities of not less than 28 days to:

- any person whose placement in a Residential Disability Care institution is funded by the Ministry of Health or a DHB; or
- a person assessed as requiring long term residential care services and residing in an age related residential care facility;

on the request of the person, their agent or caregiver or community residential service provider, provided the following conditions are met:

- i) the quantity or period of supply to be dispensed at any one time is not less than 28 days' supply (except under conditions outlined in B.i below); and
- ii) the prescribing Practitioner or dispensing pharmacist has
  - 1) included the name of the patient's residential placement or facility on the prescription; and
  - 2) included the patient's NHI number on the prescription; and
  - 3) specified the maximum quantity or period of supply to be dispensed at any one time.

Any person meeting the criteria above who is being initiated onto a new medicine or having their dose changed is able to have their medicine dispensed in accordance with B.i below.

B) Flexible periods of supply for trial periods or safety

The Schedule specifies for community patients a default length of dispensing (monthly/three monthly) for each pharmaceutical. Prescribers can request, and pharmacists may dispense, a higher frequency of dispensing in the following circumstances:

If the prescribing Practitioner has met the prescribing conditions set out in B.iii below, and the pharmaceutical or patient fits within the provisions of B.i and B.ii below, a pharmacist may dispense more frequently than the Schedule default period of supply.

i) Trial Periods

The Community Pharmaceutical has been prescribed for a patient who requires close monitoring due to recent initiation onto, or dose change for, the Community Pharmaceutical (applicable to the patient's first changed Prescription only); or

ii) Safety

- 1) the Community Pharmaceutical is any of the following:
  - a) a tri-cyclic antidepressant; or
  - b) an antipsychotic; or
  - c) a benzodiazepine; or
  - d) a Class B Controlled Drug; or
- 2) The Community Pharmaceutical has been prescribed for a patient who:
  - a) is not a resident in a Penal Institution, or one of the residential placements or facilities referenced in clause A above; and
  - b) in the opinion of the prescribing Practitioner, is intellectually impaired or frail, infirm or unable to manage their medicine without additional support.

For B.i and B.ii all of the following conditions must be met:

- iii) The prescribing Practitioner has:

- 1) endorsed each Community Pharmaceutical on the Prescription clearly with the words "Close Control" or "CC"; and
- 2) initialled the endorsement in their own handwriting; and
- 3) specified the maximum quantity or period of supply to be dispensed at any one time.
- 4) For trial periods each Community Pharmaceutical on the Prescription must be endorsed with either "Close Control Trial" or "CCT" and the period of supply included e.g. CC Trial 1 week.

C) Pharmaceutical Supply Management

More frequent dispensing may be required from time to time to manage stock supply issues or emergency situations.

Pharmacists may dispense more frequently than the Schedule would otherwise allow when all of the following conditions are met:

- i) PHARMAC has approved and notified pharmacists to annotate prescriptions for a specified Community Pharmaceutical(s) "Close Control" without prescriber endorsement for a specified time; and
- ii) the dispensing pharmacist has:
  - 1) clearly annotated each of the approved Community Pharmaceuticals that appear on the prescription with the words "Close Control" or "CC"; and
  - 2) initialled the annotation in their own handwriting; and
  - 3) has complied with maximum quantity or period of supply to be dispensed at any one time, as specified by PHARMAC at the time of notification.

If a dispensing frequency is expressly stated in the Medicines Act, Medicines Regulations or Pharmacy Services Agreement a pharmacy can dispense at that specified dispensing frequency. However, no claim shall be made to any DHB for subsidised payment for dispensing fees in any case where dispensing occurs more frequently than authorised by the provisions of the Schedule.

**"Community Exceptional Circumstances"** means the policies and criteria administered by the Exceptional Circumstances Panel relating to funding from the Community Exceptional Circumstances budget for medication, to be used in the community, in circumstances where the provision of a funded community medication is appropriate, but funding from the Pharmaceutical Budget is not able to be provided through the Pharmaceutical Schedule.

**"Community Pharmaceutical"** means a Pharmaceutical listed in Sections A to G of the Pharmaceutical Schedule that is subsidised by the Funder from the Pharmaceutical Budget for use in the community.

**"Contractor"** means a person who is entitled to receive a payment from the Crown or a DHB under a notice issued by the Crown or a DHB under Section 88 of the Act or under a contract with the Ministry of Health or a DHB for the supply of Community Pharmaceuticals.

**"Controlled Drug"** means a controlled drug within the meaning of the Misuse of Drugs Act 1975 (other than a controlled drug specified in Part VI of the Third Schedule to that Act).

**"Cost, Brand, Source of Supply"** means that the Community Pharmaceutical is eligible for Subsidy on the basis of the Contractor's annotated purchase price, brand, and source of supply.

**"Dentist"** means a person registered with the Dental Council, and who holds a current annual practising certificate, under the HPCA Act 2003.

**"Diabetes Nurse Prescriber"** means a registered nurse practising in diabetes health who has authority to prescribe specified diabetes medicines in accordance with regulations made under the Medicines Act 1981, and who is practicing in an approved DHB demonstration site.

**"Dietitian"** means a person registered as a dietitian with the Dietitians Board, and who holds a current annual practicing certificate under the HPCA Act 2003.

**"DHB"** means an organisation established as a District Health Board by or under Section 19 of the Act.

**"DHB Hospital"** means a DHB, including its hospital or associated provider unit that the DHB purchases Hospital Pharmaceuticals for.

**"Discretionary Community Supply Pharmaceutical"** means the list of Pharmaceuticals set out in Section H Part IV of the Schedule, which may be funded by a DHB Hospital from its own budget for use in the community.

**"Doctor"** means a medical Practitioner registered with the Medical Council of New Zealand and, who holds a current annual practising certificate under the HPCA Act 2003.

**"DV Limit"** means, for a particular Hospital Pharmaceutical with HSS, the National DV Limit or the Individual DV Limit.

**"DV Pharmaceutical"** means a discretionary variance Pharmaceutical, that does not have HSS and which:

- a) is either listed in Section H Part II of the Schedule as being a DV Pharmaceutical in association with the relevant Hospital Pharmaceutical with HSS; or

## SECTION A: GENERAL RULES

- b) is the same chemical entity, at the same strength, and in the same or a similar presentation or form, as the relevant Hospital Pharmaceutical with HSS, but which is not yet listed as being a DV Pharmaceutical.

**“Endorsements”** - unless otherwise specified, endorsements should be either handwritten or computer generated by the practitioner prescribing the medication. The endorsement can be written as “certified condition”, or state the condition of the patient, where that condition is specified for the Community Pharmaceutical in Section B of the Pharmaceutical Schedule. Where the practitioner writes “certified condition” as the endorsement, he/she is making a declaration that the patient meets the criteria as set out in Section B of the Pharmaceutical Schedule.

**“Exceptional Circumstances Panel”** means the panel of clinicians, appointed by the PHARMAC Board, that is responsible for administering policies in relation to Community Exceptional Circumstances and Hospital Exceptional Circumstances.

**“Funder”** means the body or bodies responsible, pursuant to the Act, for the funding of pharmaceuticals listed on the Schedule (which may be one or more DHBs and/or the Ministry of Health) and their successors.

**“GST”** means goods and services tax under the Goods and Services Tax Act 1985.

**“Hospital Care Operator”** means a person for the time being in charge of providing hospital care, in accordance with the Health and Disability Services (Safety) Act 2001.

**“Hospital Exceptional Circumstances”** means the policies and criteria administered by the Exceptional Circumstances Panel relating to the ability to fund, from a DHB Hospital’s own budget, pharmaceuticals for use in the community by a specific patient where a subsidy is not available from the Pharmaceutical Budget or under Community Exceptional Circumstances.

**“Hospital Pharmaceuticals”** means National Contract Pharmaceuticals, DV Pharmaceuticals, Discretionary Community Supply Pharmaceuticals and Assessed Pharmaceuticals.

**“Hospital Pharmacy”** means that the Community Pharmaceutical is not eligible for Subsidy unless it is supplied by a hospital or pharmacy contracted to the Funder to dispense as a hospital pharmacy to an person on the Prescription of a Practitioner.

**“Hospital Pharmacy-Specialist”** means that the Community Pharmaceutical is not eligible for Subsidy unless it is supplied by a hospital or pharmacy contracted to the Funder to dispense as a hospital pharmacy to an Outpatient either:

- a) on a Prescription signed by a Specialist, or
- b) where the treatment with the Community Pharmaceutical has been recommended by a Specialist, on the Prescription of a practitioner which is either:
  - i) endorsed with the words “recommended by [name of specialist and year of authorisation]” and signed by the Practitioner, or
  - ii) annotated by the dispensing pharmacist, following verbal confirmation from the Practitioner of the name of the Specialist and date of recommendation, with the words “recommended by [name of specialist and date of authorisation], confirmed by [practitioner]”. Where the Contractor has an electronic record of such an Endorsement or Annotation from a previous prescription for the same Community Pharmaceutical written by a prescriber for the same patient, they may annotate the prescription accordingly.

**“As recommended by a Specialist”** to be interpreted as:

- a) follows a substantive consultation with an appropriate Specialist;
- b) the consultation to relate to the Patient for whom the Prescription is written;
- c) consultation to mean communication by referral, telephone, letter, facsimile or email;
- d) except in emergencies consultation to precede annotation of the Prescription; and
- e) both the specialist and the General Practitioner must keep a written record of the consultation.

For the purposes of the definition it makes no difference whether or not the Specialist is employed by a hospital.

**“Hospital Pharmacy-Specialist Prescription”** means that the Community Pharmaceutical is not eligible for Subsidy unless it is supplied by a hospital or pharmacy contracted to the Funder to dispense as a hospital pharmacy:

- a) to an Outpatient; and
- b) on a Prescription signed by a Specialist.

For the purposes of this definition, a “specialist” means a doctor who holds a current annual practicing certificate and who satisfies the criteria set out in paragraphs (a) or (b) or (c) of the definitions of Specialist below.

**“HSS”** means hospital supply status, the status of being the brand of the relevant Hospital Pharmaceutical listed in Section H Part II as HSS, that DHBs are obliged to purchase subject to any DV Limit for that Hospital Pharmaceutical for the period of hospital supply, as awarded under an agreement between PHARMAC and the relevant pharmaceutical supplier.

**“In Combination”** means that the Community Pharmaceutical is only subsidised when prescribed in combination with another subsidised pharmaceutical as specified in Section B or C of the Pharmaceutical Schedule.

**“Individual DV Limit”** means, for a particular Hospital Pharmaceutical with HSS and a particular DHB Hospital, the discretionary variance limit, being the specified percentage of that DHB Hospital’s Total Market Volume up to which that DHB Hospital may purchase DV Pharmaceuticals of that Hospital Pharmaceutical.



**“Licensed Hospital”** means a place or institution that is certified to provide hospital care within the meaning of the Health and Disability Services (Safety) Act 2001.

**“Lot”** means a quantity of a Community Pharmaceutical supplied in one dispensing.

**“Manufacturer’s Price”** means the standard price at which a Community Pharmaceutical is supplied to wholesalers (excluding GST), as notified to PHARMAC by the supplier.

**“Maternity hospital”** means that the Community Pharmaceutical is not eligible for Subsidy unless it is supplied pursuant to a Bulk Supply Order to a maternity hospital certified under the Health and Disability Services (Safety) Act 2001.

**“Midwife”** means a person registered as a midwife with the Midwifery Council, and who holds a current annual practising certificate under the HPCA Act 2003.

**“Month”** means a period of 30 consecutive days.

**“Monthly Lot”** means the quantity of a Community Pharmaceutical required for the number of days’ treatment covered by the Prescription, being up to 30 consecutive days’ treatment;

**“National Contract Pharmaceutical”** means a Hospital Pharmaceutical for which PHARMAC has negotiated a national contract and the Price.

**“National DV Limit”** means, for a particular Hospital Pharmaceutical with HSS, the discretionary variance limit, being the specified percentage of the Total Market Volume up to which all DHB Hospitals may collectively purchase DV Pharmaceuticals of that Hospital Pharmaceutical.

**“Not In Combination”** means that no Subsidy is available for any Prescription containing the Community Pharmaceutical in combination with other ingredients unless the particular combination of ingredients is separately specified in Section B or C of the Schedule, and then only to the extent specified.

**“Nurse Prescriber”** means a nurse registered with the Nursing Council and who holds a current annual practicing certificate under the HPCA Act 2003 and who is approved by the Nursing Council, to prescribe specified prescription medicines relating to his/her scope of practice including, for the avoidance of doubt, a Diabetes Nurse Prescriber.

**“Optometrist”** means a person registered as an optometrist with the Optometrists and Dispensing Opticians Board, who holds a current annual practising certificate under the HPCA Act 2003, and who is authorised by regulations under the Medicines Act 1981 and approved by the Optometrists and Dispensing Opticians Board to prescribe specified medicines.

**“Outpatient”**, in relation to a Community Pharmaceutical, means a person who, as part of treatment at a hospital or other institution under the control of a DHB, is prescribed the Community Pharmaceutical for consumption or use in the person’s home.

**“PCT”** means Pharmaceutical Cancer Treatment in respect of which DHB hospital pharmacies and other Contractors can claim Subsidies.

**“PCT only”** means Pharmaceutical Cancer Treatment in respect of which only DHB hospital pharmacies can claim Subsidies.

**“Penal Institution”** means a penal institution, as that term is defined in The Penal Institutions Act 1954;

**“PHARMAC”** means the Pharmaceutical Management Agency established by Section 46 of the Act (PHARMAC).

**“Pharmaceutical”** means a medicine, therapeutic medical device, or related product or related thing listed in Sections B to H of the Schedule.

**“Pharmaceutical Benefits”** means the right of:

- a) a person; and
- b) any member under 16 years of age of that person’s family, to have made by the Government on his or her behalf, subject to any conditions for the time being specified in the Schedule, such payment in respect of any Community Pharmaceutical supplied to that person or family member under the order of a Practitioner in the course of his or her practice.

**“Pharmaceutical Budget”** means the pharmaceutical budget set for PHARMAC by the Crown for the subsidised supply of Community Pharmaceuticals and Pharmaceutical Cancer Treatments including for named patients in exceptional circumstances.

**“Pharmaceutical Cancer Treatment”** means Pharmaceuticals for the treatment of cancer, listed in Sections A to G of the Schedule and identified therein as a “PCT” or “PCT only” Pharmaceutical that DHBs must provide access to, for use in their hospitals, and/or in association with Outpatient services provided in their DHB Hospitals, in relation to the treatment of cancers.

**“Practitioner”** means a Doctor, a Dentist, a Dietitian, a Midwife, a Nurse Prescriber or an Optometrist as those terms are defined in the Pharmaceutical Schedule.

**“Practitioner’s Supply Order”** means a written order made by a Practitioner on a form supplied by the Ministry of Health, or approved by the Ministry of Health, for the supply of Community Pharmaceuticals to the Practitioner, which the Practitioner

## SECTION A: GENERAL RULES

requires to ensure medical supplies are available for emergency use, teaching and demonstration purposes, and for provision to certain patient groups where individual prescription is not practicable.

**"Prescription"** means a quantity of a Community Pharmaceutical prescribed for a named person on a document signed by a Practitioner.

**"Prescription Medicine"** means any Pharmaceutical listed in Part I of Schedule 1 of the Medicines Regulations 1984.

**"Private Hospital"** means a hospital certified under the Health and Disability Services (Safety) Act 2001 that is not owned or operated by a DHB.

**"Residential Disability Care Institution"** means premises used to provide residential disability care in accordance with the Health and Disability Services (Safety) Act 2001.

**"Rest Home"** means premises used to provide rest home care in accordance with the Health and Disability Services (Safety) Act 2001.

**"Restricted Medicine"** means any Pharmaceutical listed in Part II of Schedule 1 of the Medicines Regulations 1984.

**"Retail Pharmacy-Specialist"** means that the Community Pharmaceutical is only eligible for Subsidy if it is either:

- a) supplied on a Prescription or Practitioner's Supply Order signed by a Specialist, or,
- b) in the case of treatment recommended by a Specialist, supplied on a Prescription or Practitioner's Supply Order and either:
  - i) endorsed with the words "recommended by [name of Specialist and year of authorisation]" and signed by the Practitioner, or
  - ii) Annotated by the dispensing pharmacist, following verbal confirmation from the Practitioner of the name of the Specialist and date of recommendation, with the words "recommended by [name of specialist and year of authorisation], confirmed by [practitioner]". Where the Contractor has an electronic record of such an Endorsement or Annotation from a previous prescription for the same Community Pharmaceutical written by a prescriber for the same patient, they may annotate the prescription accordingly.

"As recommended by a Specialist" to be interpreted as:

- a) follows a substantive consultation with an appropriate Specialist;
- b) the consultation to relate to the Patient for whom the Prescription is written;
- c) consultation to mean communication by referral, telephone, letter, facsimile or email;
- d) except in emergencies consultation to precede annotation of the Prescription; and
- e) both the Specialist and the General Practitioner must keep a written record of consultation.

**"Retail Pharmacy-Specialist Prescription"** means that the Community Pharmaceutical is only eligible for Subsidy if it is supplied on a Prescription, or Practitioner's Supply Order, signed by a Specialist. For the purposes of this definition, a "specialist" means a doctor who holds a current annual practicing certificate and who satisfies the criteria set out in paragraphs (a) or (b) or (c) of the definitions of Specialist below.

**"Schedule"** means this Pharmaceutical Schedule and all its sections and appendices.

**"Section B"** of this Pharmaceutical Schedule means the list of Community Pharmaceuticals eligible for Subsidies included in the Schedule.

**"Section C"** of this Pharmaceutical Schedule means the list of community extemporaneously compounded preparations and galenicals eligible for Subsidies included in the Schedule.

**"Section D"** of this Pharmaceutical Schedule means the list of community special foods eligible for Subsidies included in the Schedule.

**"Section E Part I"** of this Pharmaceutical Schedule means the list of Community Pharmaceuticals eligible for Subsidies and available on a Practitioner's Supply Order included in the Schedule.

**"Section E Part II"** of this Pharmaceutical Schedule means the list of rural areas for the purpose of community Practitioner's Supply Orders included in the Schedule.

**"Section F Part I"** of this Pharmaceutical Schedule means the part of Section F relating to the exemption from dispensing in Monthly Lots, and requirement to dispense in 90 Day Lots or 180 Day Lots, as applicable, in respect of the Community Pharmaceuticals referred to in this part of Section F;

**"Section F Part II"** of this Pharmaceutical Schedule means the part of Section F relating to the exemption from dispensing in Monthly Lots in respect of the Community Pharmaceuticals referred to in this part of Section F;

**"Section G"** of this Pharmaceutical Schedule means the list of Community Pharmaceuticals eligible for reimbursement of safety caps.

**"Section H"** of this Pharmaceutical Schedule means the general rules for Hospital Pharmaceuticals and the lists of National Contract Pharmaceuticals and any associated DV Pharmaceuticals, of Discretionary Community Supply Pharmaceuticals and Assessed Pharmaceuticals included in Section H of the Schedule.

“Section H Part I” of this Pharmaceutical Schedule means the general rules for Hospital Pharmaceuticals.

“Section H Part II” of this Pharmaceutical Schedule means the list of National Contract Pharmaceuticals, the relevant Price, an indication of whether the Pharmaceutical has HSS and any associated DV Pharmaceuticals and DV Limit.

“Section H Part III” of this Pharmaceutical Schedule means the list of Discretionary Community Supply Pharmaceuticals.

“Special Authority” means that the Community Pharmaceutical or Pharmaceutical Cancer Treatment is only eligible for Subsidy or additional Subsidy for a particular person if an application meeting the criteria specified in the Schedule has been approved, and the valid Special Authority number is present on the prescription.

“Specialist”, in relation to a Prescription, a doctor who holds a current annual practising certificate and who satisfies the criteria set out in paragraphs (a) or (b) or (c) or (d) below:

- a)
  - i) the doctor is vocationally registered in accordance with the criteria set out by the Medical Council of New Zealand and the HPCA Act 2003 and who has written the Prescription in the course of practising in that area of medicine; and
  - ii) the doctor's vocational scope of practice is one of those listed below: — anaesthetics, cardiothoracic surgery, dermatology, diagnostic radiology, emergency medicine, general surgery, internal medicine, neurosurgery, obstetrics and gynaecology, occupational medicine, ophthalmology, oral and maxillofacial surgery, otolaryngology head and neck surgery, orthopaedic surgery, paediatric surgery, paediatrics, pathology, plastic and reconstructive surgery, psychological medicine or psychiatry, public health medicine, radiation oncology, rehabilitation medicine, urology and venereology;
- b) the doctor is recognised by the Ministry of Health as a specialist for the purposes of this Schedule and receives remuneration from a DHB at a level which that DHB considers appropriate for specialists and who has written that Prescription in the course of practising in that area of medicine;
- c) the doctor is recognised by the Ministry of Health as a specialist in relation to a particular area of medicine for the purpose of writing Prescriptions and who has written the Prescription in the course of practising in that area of medicine;
- d) the doctor writes the Prescription on DHB stationery and is appropriately authorised by the relevant DHB to do so.

“Subsidy” means the maximum amount that the Government will pay Contractors for a Community Pharmaceutical dispensed to a person eligible for Pharmaceutical Benefits and is different from the cost to Government of subsidising that Community Pharmaceutical. For the purposes of a DHB hospital pharmacy claiming for Pharmaceutical Cancer Treatments, Subsidy refers to any payment made to the DHB hospital pharmacy or service provider to which that pharmacy serves, and does not relate to a specific payment that might be made on submission of a claim.

“Supply Order” means a Bulk Supply Order or a Practitioner's Supply Order.

“Unapproved Indication” means, for a Pharmaceutical, an indication for which it is not approved under the Medicines Act 1981. Practitioners prescribing Pharmaceuticals for Unapproved Indications should be aware of, and comply with, their obligations under Section 25 and/or Section 29 of the Medicines Act 1981 and as set out in Section A: General Rules, Part IV (Miscellaneous Provisions) rule 4.6.

1.2 In addition to the above interpretations and definitions, unless the content requires otherwise, a reference in the Schedule to:

- a) the singular includes the plural; and
- b) any legislation includes a modification and re-enactment of, legislation enacted in substitution for, and a regulation, Order in Council, and other instrument from time to time issued or made under that legislation, where that legislation, regulation, Order in Council or other instrument has an effect on the prescribing, dispensing or subsidising of Community Pharmaceuticals.

## PART II

### COMMUNITY PHARMACEUTICALS SUBSIDY

2.1 Community Pharmaceuticals eligible for Subsidy include every medicine, therapeutic medical device or related product, or related thing listed in Sections B to G of the Schedule subject to:

- 2.1.1 clauses 2.2 of the Schedule; and
- 2.1.2 clauses 3.1 to 4.4 of the Schedule; and
- 2.1.3 the conditions (if any) specified in Sections B to G of the Schedule;

2.2 No claim by a Contractor for payment in respect of the supply of Community Pharmaceuticals will be allowed unless

the Community Pharmaceuticals so supplied:

- 2.2.1 comply with the appropriate standards prescribed by regulations for the time being in force under the Medicines Act 1981; or
- 2.2.2 in the absence of any such standards, comply with the appropriate standards for the time being prescribed by the British Pharmacopoeia; or
- 2.2.3 in the absence of the standards prescribed in clauses 2.3.1 and 2.3.2, comply with the appropriate standards for the time being prescribed by the British Pharmaceutical Codex; or
- 2.2.4 in the absence of the standards prescribed in clauses 2.3.1, 2.3.2 and 2.3.3, are of a grade and quality not lower than those usually applicable to Community Pharmaceuticals intended to be used for medical purposes.

### PART III

#### PERIOD AND QUANTITY OF SUPPLY

##### 3.1 Doctors', Dietitians', Midwives', Nurse Prescribers' and Optometrists' Prescriptions (other than oral contraceptives)

The following provisions apply to all Prescriptions, other than those for an oral contraceptive, written by a Doctor, Dietitian, Midwife, Nurse Prescriber or Optometrist:

- 3.1.1 For a Community Pharmaceutical other than a Class B Controlled Drug, only a quantity sufficient to provide treatment for a period not exceeding three Months will be subsidised.
- 3.1.2 For methylphenidate hydrochloride and dexamphetamine sulphate, only a quantity sufficient to provide treatment for a period not exceeding one Month will be subsidised.
- 3.1.3 For a Class B Controlled Drug other than methylphenidate hydrochloride and dexamphetamine sulphate, only a quantity:
  - a) sufficient to provide treatment for a period not exceeding 10 days; and
  - b) which has been dispensed pursuant to a Prescription sufficient to provide treatment for a period not exceeding one Month, will be subsidised.
- 3.1.4 Subject to clauses 3.1.3 and 3.1.7, for a Doctor, Dietitian, Midwife or Nurse Prescriber and 3.1.7 for an Optometrist, where a practitioner has prescribed a quantity of a Community Pharmaceutical sufficient to provide treatment for:
  - a) one Month or less than one Month, but dispensed by the Contractor in quantities smaller than the quantity prescribed, the Community Pharmaceutical will only be subsidised as if that Community Pharmaceutical had been dispensed in a Monthly Lot;
  - b) more than one Month, the Community Pharmaceutical will be subsidised only if it is dispensed:
    - i) in a 90 Day Lot, where the Community Pharmaceutical is a Pharmaceutical covered by Section F Part I of the Pharmaceutical Schedule; or
    - ii) if the Community Pharmaceutical is not a Pharmaceutical referred to in Section F Part I of the Pharmaceutical Schedule, in Monthly Lots, unless:
      - A) the eligible person or his/her nominated representative endorses the back of the Prescription form with a statement identifying which Access Exemption Criterion (Criteria) applies and signs that statement to this effect; or
      - B) both:
        - 1) the Practitioner endorses the Community Pharmaceutical on the Prescription with the words "certified exemption" written in the Practitioner's own handwriting, or signed or initialled by the Practitioner; and
        - 2) every Community Pharmaceutical endorsed as "certified exemption" is covered by Section F Part II of the Pharmaceutical Schedule.
- 3.1.5 A Community Pharmaceutical is only eligible for Subsidy if the Prescription under which it has been dispensed was presented to the Contractor:
  - a) for a Class B Controlled Drug, within eight days of the date on which the Prescription was written; or
  - b) for any other Community Pharmaceutical, within three Months of the date on which the Prescription was written.
- 3.1.6 No subsidy will be paid for any Prescription, or part thereof, that is not fulfilled within:
  - a) in the case of a Prescription for a total supply of from one to three Months, three Months from the date the Community Pharmaceutical was first dispensed; or

- b) in any other case, one Month from the date the Community Pharmaceutical was first dispensed. Only that part of any Prescription that is dispensed within the time frames specified above is eligible for Subsidy.

**3.1.7 If a Community Pharmaceutical:**

- a) is stable for a limited period only, and the Doctor, Dietitian, Midwife, Nurse Prescriber or Optometrist has endorsed the Prescription with the words “unstable medicine” and has specified the maximum quantity that may be dispensed at any one time; or
- b) is stable for a limited period only, and the Contractor has endorsed the Prescription with the words “unstable medicine” and has specified the maximum quantity that should be dispensed at any one time in all the circumstances of the particular case; or
- c) is Close Control,

The actual quantity dispensed will be subsidised in accordance with any such specification.

**3.2 Oral Contraceptives**

The following provisions apply to all Prescriptions written by a Doctor, Midwife or Nurse Prescriber for an oral contraceptive:

- 3.2.1 The prescribing Doctor, Midwife or Nurse Prescriber must specify on the Prescription the period of treatment for which the Community Pharmaceutical is to be supplied. This period must not exceed:
  - a) three Months if prescribed by a Midwife; or
  - b) six Months if prescribed by a Doctor or Nurse Practitioner.
- 3.2.2 Where the period of treatment specified in the Prescription does not exceed six Months, the Community Pharmaceutical is to be dispensed:
  - a) in Lots as specified in the Prescription if the Community Pharmaceutical is Close Control; or
  - b) where no Lots are specified, in one Lot sufficient to provide treatment for the period prescribed.
- 3.2.3 An oral contraceptive is only eligible for Subsidy if the Prescription under which it has been dispensed was presented to the Contractor within three Months of the date on which it was written.
- 3.2.4 An oral contraceptive prescribed by a Midwife is only eligible for Subsidy if the Prescription under which it has been dispensed has been written within the period of post natal care of the eligible person.
- 3.2.5 Where a Community Pharmaceutical in a Prescription is Close Control and a repeat on the Prescription remains unfulfilled after six Months from the date the Community Pharmaceutical was first dispensed only the actual quantity supplied by the Contractor within this time limit will be eligible for Subsidy.

**3.3 Dentists' Prescriptions**

The following provisions apply to every Prescription written by a Dentist:

- 3.3.1 The maximum quantity of a Community Pharmaceutical that will be subsidised is as follows:
  - a) where the Community Pharmaceutical is a Controlled Drug, only such quantity as is necessary to provide treatment for a period not exceeding five days; and
  - b) in any other case, only such quantity as is necessary to provide treatment for a period not exceeding five days and, where the Prescription specifies a repeat, one further period not exceeding five days.
- 3.3.2 Notwithstanding clause 3.3.1, if, in the opinion of the Dentist, an eligible person needs extended treatment with sodium fluoride for up to three Months, the Community Pharmaceutical will be subsidised for that extended period. A Prescription for any such extended supply of sodium fluoride will be subsidised only if it is dispensed in Monthly Lots, unless the eligible person or his/her nominated representative endorses the back of the Prescription form with a statement identifying which Access Exemption Criterion (Criteria) applies and signs that statement to this effect.
- 3.3.3 A Community Pharmaceutical is only eligible for Subsidy if the Prescription under which it has been dispensed has been presented to the Contractor:
  - a) for a Class B Controlled Drug, within eight days of the date on which the Prescription was written; or
  - b) for any other Community Pharmaceutical, within three Months of the date on which the Prescription was written.
- 3.3.4 No Subsidy will be paid for any Prescription, or part thereof, that is not fulfilled within:
  - a) one Month from the date the Community Pharmaceutical was first dispensed; or
  - b) in the case of sodium fluoride, three Months from the date the Community Pharmaceutical was first dispensed.

Only that part of any Prescription that is dispensed within the time frames specified above is eligible for Subsidy.

**3.4 Original Packs, and Certain Antibiotics**

## SECTION A: GENERAL RULES

3.4.1 Notwithstanding clauses 3.1 and 3.3 of the Schedule, if a Practitioner prescribes or orders a Community Pharmaceutical that is identified as an Original Pack (OP) on the Pharmaceutical Schedule and is packed in a container from which it is not practicable to dispense lesser amounts, every reference in those clauses to an amount or quantity eligible for Subsidy, is deemed to be a reference:

- a) where an amount by weight or volume of the Community Pharmaceutical is specified in the Prescription, to the smallest container of the Community Pharmaceutical, or the smallest number of containers of the Community Pharmaceutical, sufficient to provide that amount; and
- b) in every other case, to the amount contained in the smallest container of the Community Pharmaceutical that is manufactured in, or imported into, New Zealand.

3.4.2 If a Community Pharmaceutical is the liquid oral form of an antibiotic to which a diluent must be added by the Contractor at the time of dispensing and it is prescribed or ordered by a Practitioner in an amount that does not coincide with the amount contained in one or more standard packs of that Community Pharmaceutical, Subsidy will be paid for the amount prescribed or ordered by the Practitioner in accordance with either clause 3.1 or clause 3.3 of the Schedule, and for the balance of any pack or packs from which the Community Pharmaceutical has been dispensed. At the time of dispensing the Contractor must keep a record of the quantity discarded. To ensure wastage is reduced, the Contractor should reduce the amount dispensed to make it equal to the quantity contained in a whole pack where:

- a) the difference the amount dispensed and the amount prescribed by the Practitioner is less than 10% (eg: if a prescription is for 105 mls then a 100ml pack would be dispensed); and
- b) in the reasonable opinion of the Contractor the difference would not affect the efficacy of the course of treatment prescribed by the Practitioner.

Note: For the purposes of audit and compliance it is an act of fraud to claim wastage and then use the wastage amount for any subsequent prescription.

### 3.5 Dietitians' Prescriptions

The following provisions apply to every Prescription written by a Dietitian:

3.5.1 Prescriptions written by a Dietitian for a Community Pharmaceutical will only be subsidised where they are for either:

- a) special foods, as listed in Section D; or
- b) any other Pharmaceutical that has been identified in Section D of the Pharmaceutical Schedule as being able to be prescribed by a Dietitian,

providing that the products being prescribed are not classified as Prescription Medicines or Restricted Medicines.

3.5.2 For the purposes of Dietitians prescribing pursuant to this clause 3.5, the prescribing and dispensing of these products is required to be in accordance with regulations 41 and 42 of the Medicines Regulations 1984.

### 3.6 Diabetes Nurse Prescribers' Prescriptions

The following provisions apply to every Prescription written by a Diabetes Nurse Prescriber:

3.6.1 Prescriptions written by a Diabetes Nurse Prescriber for a Community Pharmaceutical will only be subsidised where they are for either:

- a) a Community Pharmaceutical classified as a Prescription Medicine or a Restricted Medicine and which a Diabetes Nurse Prescribers is permitted under regulations to prescribe; or
- b) any other Community Pharmaceutical listed below, being an item that has been identified as being able to be prescribed by a Diabetes Nurse Prescriber, but which is not classified as a Prescription Medicine or a Restricted Medicine:  
aspirin, blood glucose diagnostic test meter, blood glucose diagnostic test strip, glucagon hydrochloride inj 1 mg syringe kit, insulin pen needles, insulin syringes disposable with attached needle, ketone blood beta-ketone electrodes test strip, nicotine, sodium nitroprusside test strip,

3.6.2 Any Diabetes Nurse Prescribers' prescription for a medication requiring a Special Authority will only be subsidised if it is for a repeat prescription (ie after the initial prescription with Special Authority approval was dispensed).

Note: A list of Diabetes Nurse Prescribers will be published periodically in the Update of the Pharmaceutical Schedule for the duration of an initial pilot scheme. After this period there will be no approved DHB demonstration sites and hence no Diabetes Nurse Prescribers.

## PART IV MISCELLANEOUS PROVISIONS

**4.1 Bulk Supply Orders**

The following provisions apply to the supply of Community Pharmaceuticals under Bulk Supply Orders:

- 4.1.1 No Community Pharmaceutical supplied under a Bulk Supply Order will be subsidised unless all the requirements in Section B, C or D of the Schedule applicable to that pharmaceutical are met.
- 4.1.2 The person who placed the Bulk Supply Order may be called upon by the Ministry of Health to justify the amount ordered.
- 4.1.3 Class B Controlled Drugs will be subsidised only if supplied under Bulk Supply Orders placed by an institution certified to provide hospital care under the Health and Disability Services (Safety) Act 2001.
- 4.1.4 Any order for a Class B Controlled Drug or for buprenorphine hydrochloride must be written on a Special Bulk Supply Order Controlled Drug Form supplied by the Ministry of Health.
- 4.1.5 Community Pharmaceuticals listed in Part I of the First Schedule to the Medicines Regulations 1984 will be subsidised only if supplied under a Bulk Supply Order placed by an institution certified to provide hospital care under the Health and Disability Services (Safety) Act 2001 and:
  - a) that institution employs a registered general nurse, registered with the Nursing Council and who holds a current annual practicing certificate under the HPCA Act 2003; and
  - b) the Bulk Supply Order is supported by a written requisition signed by a Hospital Care Operator.
- 4.1.6 No Subsidy will be paid for any quantity of a Community Pharmaceutical supplied under a Bulk Supply Order in excess of what is a reasonable monthly allocation for the particular institution, after taking into account stock on hand.
- 4.1.7 The Ministry of Health may, at any time, by public notification, declare that any approved institution within its particular region, is not entitled to obtain supplies of Community Pharmaceuticals under Bulk Supply Orders with effect from the date specified in that declaration. Any such notice may in like manner be revoked by the Ministry of Health at any time.

**4.2 Practitioner's Supply Orders**

The following provisions apply to the supply of Community Pharmaceuticals to Practitioners under a Practitioner's Supply Order:

- 4.2.1 Subject to clause 4.2.3, a Practitioner may only order under a Practitioner's Supply Order those Community Pharmaceuticals listed in Section E Part I and only in such quantities as set out in Section E Part I that the Practitioner requires to ensure medical supplies are available for emergency use, teaching and demonstration purposes, and for provision to certain patient groups where individual prescription is not practicable.
- 4.2.2 Any order for a Class B Controlled Drug or for buprenorphine hydrochloride must be written on a Special Practitioner's Supply Order Controlled Drug Form supplied by the Ministry of Health.
- 4.2.3 A Practitioner may order such Community Pharmaceuticals as he or she expects to be required for personal administration to patients under the Practitioner's care if:
  - a) the Practitioner's normal practice is in the specified areas listed in Section E Part II of the Schedule, or if the Practitioner is a locum for a Practitioner whose normal practice is in such an area.
  - b) the quantities ordered are reasonable for up to one Month's supply under the conditions normally existing in the practice. (The Practitioner may be called on by the Ministry of Health to justify the amounts of Community Pharmaceuticals ordered.)
- 4.2.4 No Community Pharmaceutical ordered under a Practitioner's Supply order will be eligible for Subsidy unless:
  - a) the Practitioner's Supply Order is made on a form supplied for that purpose by the Ministry of Health, or approved by the Ministry of Health and which:
    - i) is personally signed and dated by the Practitioner; and
    - ii) sets out the Practitioner's address; and
    - iii) sets out the Community Pharmaceuticals and quantities, and;
  - b) all the requirements of Sections B and C of the Schedule applicable to that pharmaceutical are met.
- 4.2.5 The Ministry of Health may, at any time, on the recommendation of an Advisory Committee appointed by the Ministry of Health for that purpose, by public notification, declare that a Practitioner specified in such a notice is not entitled to obtain supplies of Community Pharmaceuticals under Practitioner's Supply Orders until such time as the Ministry of Health notifies otherwise.

**4.3 Retail Pharmacy and Hospital Pharmacy-Specialist Restriction**

The following provisions apply to Prescriptions for Community Pharmaceuticals eligible to be subsidised as "Retail Pharmacy-Specialist" and "Hospital Pharmacy-Specialist":

**4.3.1 Record Keeping**



## SECTION A: GENERAL RULES

It is expected that a record will be kept by both the General Practitioner and the Specialist of the fact of consultation and enough of the clinical details to justify the recommendation. This means referral by telephone will need to be followed up by written consultation.

### 4.3.2 Expiry

The recommendation expires at the end of two years and can be renewed by a further consultation.

4.3.3 The circulation by Specialists of the circumstances under which they are prepared to recommend a particular Community Pharmaceutical is acceptable as a guide. It must however be followed up by the procedure in subclauses 4.3.1 and 4.3.2, for the individual Patient.

4.3.4 The use of preprinted forms and named lists of Specialists (as circulated by some pharmaceutical companies) is regarded as inappropriate.

4.3.5 The Rules for Retail Pharmacy-Specialist and Hospital Pharmacy-Specialist will be audited as part of the Ministry of Health's routine auditing procedures.

## 4.4 Pharmaceutical Cancer Treatments

4.4.1 DHBs must provide access to Pharmaceutical Cancer Treatments for the treatment of cancers in their DHB hospitals, and/or in association with Outpatient services provided in their DHB hospitals.

4.4.2 DHBs must only provide access to Pharmaceuticals for the treatment of cancer that are listed as Pharmaceutical Cancer Treatments in Sections A to G of the Schedule, provided that DHBs may provide access to an unlisted pharmaceutical for the treatment of cancer where that unlisted pharmaceutical:

- a) has Cancer Exceptional Circumstances approval;
- b) has Community Exceptional Circumstances or Hospital Exceptional Circumstances approval;
- c) is being used as part of a bona fide clinical trial which has Ethics Committee approval;
- d) is being used and funded as part of a paediatric oncology service; or
- e) was being used to treat the patient in question prior to 1 July 2005.

4.4.3 A DHB hospital pharmacy that holds a claiming agreement for Pharmaceutical Cancer Treatments with the Funder may claim a Subsidy for a Pharmaceutical Cancer Treatment marked as "PCT" or "PCT only" in Sections A to G of this Schedule subject to that Pharmaceutical Cancer Treatment being dispensed in accordance with:

- a) Part 1;
- b) clauses 2.1 to 2.3;
- c) clauses 3.1 to 3.4; and
- d) clause 4.4,

of Section A of the Schedule

4.4.4 A Contractor (other than a DHB hospital pharmacy) may only claim a Subsidy for a Pharmaceutical Cancer Treatment marked as "PCT" in Sections A to G of the Schedule subject to that Pharmaceutical Cancer Treatment being dispensed in accordance with the rules applying to Sections A to G of the Schedule.

4.4.5 Some indications for Pharmaceutical Cancer Treatments listed in the Schedule are Unapproved Indications. Some of these formed part of the October 2001 direction from the Minister of Health as to pharmaceuticals and indications for which DHBs must provide funding. As far as reasonably practicable, these Unapproved Indications are marked in the Schedule. However, PHARMAC makes no representation and gives no guarantee as to the accuracy of this information. Practitioners prescribing Pharmaceutical Cancer Treatments for such Unapproved Indications should:

- a) be aware of and comply with their obligations under sections 25 and 29 of the Medicines Act 1981, as applicable, and otherwise under the Medicines Act and the Medicines Regulations 1984;
- b) be aware of and comply with their obligations under the Health and Disability Commissioner's Code of Consumer Rights, including the requirement to obtain informed consent from the patient (PHARMAC recommends that Practitioners obtain written consent); and
- c) exercise their own skill, judgement, expertise and discretion, and make their own prescribing decisions with respect to the use of an unapproved Pharmaceutical Cancer Treatment or a Pharmaceutical Cancer Treatment for an Unapproved Indication.

## 4.5 Practitioners prescribing unapproved Pharmaceuticals

Practitioners should, where possible, prescribe Pharmaceuticals that are approved under the Medicines Act 1981. However, the access criteria under which a Pharmaceutical is listed on the Pharmaceutical Schedule may:

- a) in some case, explicitly permit Government funded access to a Pharmaceutical that is not approved under the Medicines Act 1981 or for an Unapproved Indication; or



- b) not explicitly preclude Government funded access to a Pharmaceutical when it is used for an Unapproved Indication;

Accordingly, if Practitioners are planning on prescribing an unapproved Pharmaceutical or a Pharmaceutical for an Unapproved Indication, Practitioners should:

- a) be aware of and comply with their obligations under sections 25 and 29 of the Medicines Act 1981, as applicable, and otherwise under that Act and the Medicines Regulations 1984;
- b) be aware of and comply with their obligations under the Health and Disability Commissioner's Code of Consumer Rights, including the requirement to obtain informed consent from the patient (PHARMAC recommends that Practitioners obtain written consent); and
- c) exercise their own skill, judgment, expertise and discretion, and make their own prescribing decisions with respect to the use of an unapproved Pharmaceutical or a Pharmaceutical for an Unapproved Indication.

Practitioners should be aware that simply by listing a Pharmaceutical on the Pharmaceutical Schedule PHARMAC makes no representations about whether that Pharmaceutical has any form of approval or consent under, or whether the supply or use of the Pharmaceutical otherwise complies with, the Medicines Act 1981. Further, the Pharmaceutical Schedule does not constitute an advertisement, advertising material or a medical advertisement as defined in the Medicines Act or otherwise.

#### 4.6 Substitution

Where a Practitioner has prescribed a brand of a Community Pharmaceutical that has no Subsidy or has a Manufacturer's Price that is greater than the Subsidy and there is an alternative fully subsidised Community Pharmaceutical available, a Contractor may dispense the fully subsidised Community Pharmaceutical, unless either or both of the following circumstances apply:

- a) there is a clinical reason why substitution should not occur; or
- b) the prescriber has marked the prescription with a statement such as 'no brand substitution permitted'

Such an Authority to Substitute is valid whether or not there is a financial implication for the Pharmaceutical Budget. When dispensing a subsidised alternative brand, the Contractor must annotate and sign the prescription and inform the patient of the brand change.

#### 4.7 Alteration to Presentation of Pharmaceutical Dispensed

A Contractor, when dispensing a subsidised Community Pharmaceutical, may alter the presentation of a Pharmaceutical dispensed to another subsidised presentation but may not alter the dose, frequency and/or total daily dose. This may only occur when it is not practicable for the contractor to dispense the requested presentation. If the change will result in additional cost to the DHBs, then annotation of the prescription by the dispensing pharmacist must occur stating the reason for the change, and the Contractor must initial the change for the purposes of Audit.

#### 4.8 Conflict in Provisions

If any rules in Sections B-G of this Schedule conflict with the rules in Section A, the rules in Sections B-G apply.

## SECTION B: ALIMENTARY TRACT AND METABOLISM

	Subsidy (Manufacturer's Price) \$	Per	Fully Subsidised ✓	Brand or Generic Manufacturer
<b>Antacids and Antiflatulants</b>				
<b>Antacids and Reflux Barrier Agents</b>				
<b>ALGINIC ACID</b>				
Sodium alginate 225 mg and magnesium alginate 87.5 mg per sachet .....	4.50	30	✓	Gaviscon Infant
<b>CALCIUM CARBONATE WITH AMINOACETIC ACID</b>				
* Tab 420 mg with aminoacetic acid 180 mg – Higher subsidy of \$6.30 per 100 tab with Endorsement.....	3.00 (6.30)	100		Titralac
Additional subsidy by endorsement is available for pregnant women. The prescription must be endorsed accordingly.				
<b>SIMETHICONE</b>				
* Oral liq aluminium hydroxide 200 mg with magnesium hydrox- ide 200 mg and activated simethicone 20 mg per 5 ml .....	1.50 (4.26)	500 ml		Mylanta P
<b>SODIUM ALGINATE</b>				
* Tab 500 mg with sodium bicarbonate 267 mg and calcium carbonate 160 mg - peppermint flavour .....	1.80 (8.60)	60		Gaviscon Double Strength
* Oral liq 500 mg with sodium bicarbonate 267 mg and calcium carbonate 160 mg per 10 ml .....	1.50 (4.95)	500 ml		Acidex
<b>Phosphate Binding Agents</b>				
<b>ALUMINIUM HYDROXIDE</b>				
Tab 600 mg .....	12.56	100	✓	Alu-Tab
<b>Antidiarrhoeals</b>				
<b>Agents Which Reduce Motility</b>				
<b>DIPHENOXYLATE HYDROCHLORIDE WITH ATROPINE SULPHATE</b>				
* Tab 2.5 mg with atropine sulphate 25 µg .....	3.90	100	✓	Diastop
<b>LOPERAMIDE HYDROCHLORIDE – Up to 30 cap available on a PSO</b>				
* Tab 2 mg .....	8.95	400	✓	Nodia
* Cap 2 mg .....	8.95	400	✓	Diamide Relief
<b>Rectal and Colonic Anti-inflammatories</b>				
<b>BUDESONIDE</b>				
Cap 3 mg – Special Authority see SA1155 on the next page – Retail pharmacy .....	166.50	90	✓	Entocort CIR

Subsidy (Manufacturer's Price) \$	Fully Subsidised Per	Brand or Generic Manufacturer
	✓	

### ►SA1155 Special Authority for Subsidy

**Initial application — (Crohn's disease)** from any relevant practitioner. Approvals valid for 6 months for applications meeting the following criteria:

Both:

- 1 Mild to moderate ileal, ileocaecal or proximal Crohn's disease; and
- 2 Any of the following:
  - 2.1 Diabetes; or
  - 2.2 Cushingoid habitus; or
  - 2.3 Osteoporosis where there is significant risk of fracture; or
  - 2.4 Severe acne following treatment with conventional corticosteroid therapy; or
  - 2.5 History of severe psychiatric problems associated with corticosteroid treatment; or
  - 2.6 History of major mental illness (such as bipolar affective disorder) where the risk of conventional corticosteroid treatment causing relapse is considered to be high; or
  - 2.7 Relapse during pregnancy (where conventional corticosteroids are considered to be contraindicated).

**Initial application — (collagenous and lymphocytic colitis (microscopic colitis))** from any relevant practitioner. Approvals valid for 6 months where patient has a diagnosis of microscopic colitis (collagenous or lymphocytic colitis) by colonoscopy with biopsies.

**Initial application — (gut Graft versus Host disease)** from any relevant practitioner. Approvals valid for 6 months where patient has a gut Graft versus Host disease following allogeneic bone marrow transplantation\*.

Note: Indication marked with \* is an Unapproved Indication.

**Renewal** from any relevant practitioner. Approvals valid for 6 months where the treatment remains appropriate and the patient is benefiting from treatment.

Note: Clinical trials for Entocort CIR use beyond three months demonstrated no improvement in relapse rate.

#### HYDROCORTISONE ACETATE

Rectal foam 10%, CFC-Free (14 applications) .....	23.00	21.1 g OP	✓ <u>Colifoam</u>
---	-------	-----------	-------------------

#### MESALAZINE

Tab 400 mg .....	49.50	100	✓ <u>Asacol</u>
Tab EC 500 mg .....	49.50	100	✓ <u>Asamax</u>
Tab long-acting 500 mg .....	59.05	100	✓ <u>Pentasa</u>
Enema 1 g per 100 ml .....	45.96	7	✓ <u>Pentasa</u>
Suppos 500 mg .....	22.80	20	✓ <u>Asacol</u>
Suppos 1 g .....	50.96	28	✓ <u>Pentasa</u>

#### OLSALAZINE

Tab 500 mg .....	59.86	100	✓ <u>Dipentum</u>
Cap 250 mg .....	31.51	100	✓ <u>Dipentum</u>

#### SODIUM CROMOGLYCATE

Cap 100 mg .....	89.21	100	✓ <u>Nalcrom</u>
------------------	-------	-----	------------------

#### SULPHASALAZINE

* Tab 500 mg .....	11.68	100	✓ <u>Salazopyrin</u>
* Tab EC 500 mg .....	12.89	100	✓ <u>Salazopyrin EN</u>

### Antihæmorrhoidals

#### Corticosteroids

#### FLUOCORTOLONE CAPROATE WITH FLUOCORTOLONE PIVALATE AND CINCHOCAINE

Oint 950 µg, with fluocortolone pivalate 920 µg, and cinchocaine hydrochloride 5 mg per g .....	6.35	30 g OP	✓ <u>Ultraproct</u>
Suppos 630 µg, with fluocortolone pivalate 610 µg, and cinchocaine hydrochloride 1 mg .....	2.66	12	✓ <u>Ultraproct</u>

‡ safety cap

\*Three months or six months, as applicable, dispensed all-at-once

▲Three months supply may be dispensed at one time if endorsed "certified exemption" by the prescriber.

## ALIMENTARY TRACT AND METABOLISM

	Subsidy (Manufacturer's Price) \$	Per	Fully Subsidised ✓	Brand or Generic Manufacturer
<b>HYDROCORTISONE WITH CINCHOCAINE</b>				
Oint 5 mg with cinchocaine hydrochloride 5 mg per g .....	15.00	30 g OP	✓	<b>Proctosedyl</b>
Suppos 5 mg with cinchocaine hydrochloride 5 mg per g .....	9.90	12	✓	<b>Proctosedyl</b>

### Antispasmodics and Other Agents Altering Gut Motility

<b>ATROPINE SULPHATE</b>				
* Inj 600 µg, 1 ml – Up to 5 inj available on a PSO .....	52.00	50	✓	<b>AstraZeneca</b>
<b>HYOSCINE N-BUTYLBROMIDE</b>				
* Tab 10 mg .....	1.48	20	✓	<b>Gastrosoothe</b>
* Inj 20 mg, 1 ml – Up to 5 inj available on a PSO .....	9.57	5	✓	<b>Buscopan</b>
<b>MEBEVERINE HYDROCHLORIDE</b>				
* Tab 135 mg .....	18.00	90	✓	<b>Colofac</b>

### Antiulcerants

#### Antisecretory and Cytoprotective

<b>MISOPROSTOL</b>				
* Tab 200 µg .....	52.70	120	✓	<b>Cytotec</b>

#### Helicobacter Pylori Eradication

<b>CLARITHROMYCIN</b>				
Tab 500 mg – Subsidy by endorsement .....	10.95	14	✓	<b>Apo-Clarithromycin</b>
	23.30		✓	<b>Klamycin</b>

a) Maximum of 14 tab per prescription

b) Subsidised only if prescribed for helicobacter pylori eradication and prescription is endorsed accordingly.

Note: the prescription is considered endorsed if clarithromycin is prescribed in conjunction with a proton pump inhibitor and either amoxycillin or metronidazole.

### H2 Antagonists

<b>CIMETIDINE – Only on a prescription</b>				
* Tab 200 mg .....	5.00	100		
	(7.50)			Apo-Cimetidine
* Tab 400 mg .....	10.00	100		
	(12.00)			Apo-Cimetidine
<b>FAMOTIDINE – Only on a prescription</b>				
* Tab 20 mg .....	8.10	250	✓	<b>Famox</b>
* Tab 40 mg .....	11.35	250	✓	<b>Famox</b>
<b>RANITIDINE HYDROCHLORIDE – Only on a prescription</b>				
* Tab 150 mg .....	6.79	250	✓	<b>Arrow-Ranitidine</b>
* Tab 300 mg .....	9.34	250	✓	<b>Arrow-Ranitidine</b>
* Oral liq 150 mg per 10 ml .....	5.92	300 ml	✓	<b>Peptisoothe</b>
* Inj 25 mg per ml, 2 ml .....	8.75	5	✓	<b>Zantac</b>

	Subsidy (Manufacturer's Price) \$	Per	Fully Subsidised ✓	Brand or Generic Manufacturer
--	---	-----	--------------------------	-------------------------------------

## Proton Pump Inhibitors

### LANSOPRAZOLE

* Cap 15 mg .....	3.27	28	✓	Lanzol Relief
	3.50		✓	Solox
* Cap 30 mg .....	4.34	28	✓	Lanzol Relief
	4.65		✓	Solox

### OMEPRAZOLE

For omeprazole suspension refer, page 175

* Cap 10 mg .....	0.97	30	✓	Dr Reddy's Omeprazole
	2.91	90	✓	Omezol Relief
* Cap 20 mg .....	1.26	30	✓	Dr Reddy's Omeprazole
	3.78	90	✓	Omezol Relief
* Cap 40 mg .....	1.86	30	✓	Dr Reddy's Omeprazole
	5.57	90	✓	Omezol Relief
* Powder – Only in combination .....	42.50	5 g	✓	Midwest
Only in extemporaneously compounded omeprazole suspension.				
* Inj 40 mg .....	28.65	5	✓	Dr Reddy's Omeprazole

(Dr Reddy's Omeprazole Cap 10 mg to be delisted 1 January 2012)

(Dr Reddy's Omeprazole Cap 20 mg to be delisted 1 January 2012)

(Dr Reddy's Omeprazole Cap 40 mg to be delisted 1 January 2012)

### PANTOPRAZOLE

* Tab 20 mg .....	1.23	28	✓	Dr Reddy's Pantoprazole
* Tab 40 mg .....	1.54	28	✓	Dr Reddy's Pantoprazole
* Inj 40 mg .....	6.50	1	✓	Pantocid IV

## Site Protective Agents

### SUCRALFATE

Tab 1 g .....	35.50 (48.28)	120		Carafate
---------------	------------------	-----	--	----------

## Diabetes

## Hyperglycaemic Agents

### GLUCAGON HYDROCHLORIDE

Inj 1 mg syringe kit – Up to 5 kit available on a PSO .....	27.00	1	✓	Glucagen Hypokit
---	-------	---	---	------------------

## Insulin - Short-acting Preparations

### INSULIN NEUTRAL

▲ Inj human 100 u per ml .....	25.26	10 ml OP	✓	Actrapid
			✓	Humulin R
▲ Inj human 100 u per ml, 3 ml .....	42.66	5	✓	Actrapid Penfill
			✓	Humulin R

‡ safety cap

\*Three months or six months, as applicable, dispensed all-at-once

▲Three months supply may be dispensed at one time if endorsed "certified exemption" by the prescriber.

## ALIMENTARY TRACT AND METABOLISM

	Subsidy (Manufacturer's Price) \$	Per	Fully Subsidised ✓	Brand or Generic Manufacturer
<b>Insulin - Intermediate-acting Preparations</b>				
<b>INSULIN ISOPHANE</b>				
▲ Inj human 100 u per ml .....	17.68	10 ml OP	✓	Humulin NPH
▲ Inj human 100 u per ml, 3 ml .....	29.86	5	✓	Protaphane
			✓	Humulin NPH
			✓	Protaphane Penfill
<b>INSULIN ISOPHANE WITH INSULIN NEUTRAL</b>				
▲ Inj human with neutral insulin 100 u per ml .....	25.26	10 ml OP	✓	Humulin 30/70
▲ Inj human with neutral insulin 100 u per ml, 3 ml .....	42.66	5	✓	Mixtard 30
			✓	Humulin 30/70
			✓	PenMix 30
			✓	PenMix 40
			✓	PenMix 50
<b>INSULIN LISPRO WITH INSULIN LISPRO PROTAMINE</b>				
▲ Inj lispro 25% with insulin lispro protamine 75% 100 u per ml, 3 ml .....	52.15	5	✓	Humalog Mix 25
▲ Inj lispro 50% with insulin lispro protamine 50% 100 u per ml, 3 ml .....	52.15	5	✓	Humalog Mix 50

### Insulin - Long-acting Preparations

#### INSULIN GLARGINE

Note: Only for patients meeting one of the following criteria:

- Type 1 diabetes; or
- Other condition related diabetes (e.g. Cystic Fibrosis, diabetes in pregnancy, pancreatotomy patients); or
- Type 2 diabetes after there has been unacceptable hypoglycaemic events with a 3 month trial of an insulin regimen; or
- Type 2 diabetes who require insulin therapy and who require assistance from a carer or healthcare professional to administer their insulin injections.

▲ Inj 100 u per ml, 10 ml .....	63.00	1	✓	Lantus
▲ Inj 100 u per ml, 3 ml .....	94.50	5	✓	Lantus
▲ Inj 100 u per ml, 3 ml disposable pen .....	94.50	5	✓	Lantus SoloStar

### Insulin - Rapid Acting Preparations

#### INSULIN ASPART

▲ Inj 100 u per ml, 3 ml .....	51.19	5	✓	NovoRapid Penfill
▲ Inj 100 u per ml, 10 ml .....	30.03	1	✓	NovoRapid

#### INSULIN GLULISINE

▲ Inj 100 u per ml, 10 ml .....	27.03	1	✓	Apidra
▲ Inj 100 u per ml, 3 ml .....	46.07	5	✓	Apidra
▲ Inj 100 u per ml, 3 ml disposable pen .....	46.07	5	✓	Apidra SoloStar

#### INSULIN LISPRO

▲ Inj 100 u per ml, 10 ml .....	34.92	10 ml OP	✓	Humalog
▲ Inj 100 u per ml, 3 ml .....	59.52	5	✓	Humalog

### Alpha Glucosidase Inhibitors

#### ACARBOSE

* Tab 50 mg .....	16.50	90	✓	Glucobay
* Tab 100 mg .....	26.70	90	✓	Glucobay

	Subsidy (Manufacturer's Price) \$	Fully Subsidised Per	Brand or Generic Manufacturer
<b>Oral Hypoglycaemic Agents</b>			
GLIBENCLAMIDE			
* Tab 5 mg .....	5.00	100	✓ Daonil
GLICLAZIDE			
* Tab 80 mg .....	17.60	500	✓ Apo-Gliclazide
GLIPIZIDE			
* Tab 5 mg .....	3.50	100	✓ Minidiab
METFORMIN HYDROCHLORIDE			
* Tab immediate-release 500 mg .....	8.09	500	✓ Apotex
* Tab immediate-release 850 mg .....	6.67	250	✓ Apotex
PIOGLITAZONE – Special Authority see SA0959 below – Retail pharmacy			
Tab 15 mg .....	2.61	28	✓ Pizaccord
Tab 30 mg .....	5.23	28	✓ Pizaccord
Tab 45 mg .....	7.80	28	✓ Pizaccord

#### SA0959 Special Authority for Subsidy

**Initial application — (Patients with type 2 diabetes)** from any relevant practitioner. Approvals valid without further renewal unless notified for applications meeting the following criteria:

Either:

- 1 Patient has not achieved glycaemic control on maximum doses of metformin or a sulphonylurea or where either or both are contraindicated or not tolerated; or
- 2 Patient is on insulin.

### Diabetes Management

#### Ketone Testing

KETONE BLOOD BETA-KETONE ELECTRODES – Maximum of 20 strip per prescription

Test strip – Not on a BSO..... 7.07 10 strip OP ✓ Optium Blood Ketone Test Strips

SODIUM NITROPRUSSIDE – Maximum of 50 strip per prescription

\* Test strip – Not on a BSO..... 14.14 50 strip OP ✓ Ketostix

#### Blood Glucose Testing

BLOOD GLUCOSE DIAGNOSTIC TEST METER – Subsidy by endorsement

a) Maximum of 1 meter per prescription

b)

- 1) A diagnostic blood glucose test meter is subsidised for patients who begin insulin or sulphonylurea therapy after 1 March 2005 or is prescribed for a pregnant woman with diabetes.
- 2) Only one meter per patient. No further prescriptions will be subsidised. The prescription must be endorsed accordingly.

Meter .....	6.00	1	✓ CareSens POP
	9.00		✓ CareSens II
			✓ FreeStyle Lite
			✓ On Call Advanced
			✓ Optium Xceed
	19.00		✓ Accu-Chek Performa

‡ safety cap

\*Three months or six months, as applicable, dispensed all-at-once

▲Three months supply may be dispensed at one time if endorsed "certified exemption" by the prescriber.

Subsidy (Manufacturer's Price) \$	Per	Fully Subsidised ✓	Brand or Generic Manufacturer
---	-----	--------------------------	-------------------------------------

**BLOOD GLUCOSE DIAGNOSTIC TEST STRIP**

The number of test strips available on a prescription is restricted to 50 unless:

- 1) Prescribed with insulin or a sulphonylurea but are on a different prescription and the prescription is endorsed accordingly; or
- 2) Prescribed on the same prescription as insulin or a sulphonylurea in which case the prescription is deemed to be endorsed; or
- 3) Prescribed for a pregnant woman with diabetes and endorsed accordingly.

SensoCard blood glucose test strips are subsidised only if prescribed for a patient who is severely visually impaired and is using a SensoCard Plus Talking Blood Glucose Monitor.

Blood glucose test strips .....	21.65	50 test OP	✓ Accu-Chek Performa ✓ FreeStyle Lite ✓ Optium 5 second test
	26.20		✓ SensoCard
Blood glucose test strips × 50 and lancets × 5 .....	19.10	50 test OP	✓ On Call Advanced ✓ CareSens
	19.60		

**Insulin Syringes and Needles**

Subsidy is available for disposable insulin syringes, needles, and pen needles if prescribed on the same form as the one used for the supply of insulin or when prescribed for an insulin patient and the prescription is endorsed accordingly.

INSULIN PEN NEEDLES – Maximum of 100 dev per prescription

* 29 g × 12.7 mm .....	3.15	30	✓ B-D Micro-Fine
	10.50	100	✓ B-D Micro-Fine ✓ ABM ✓ SC Profi-Fine
* 31 g × 5 mm .....	11.75	100	✓ B-D Micro-Fine ✓ SC Profi-Fine
* 31 g × 6 mm .....	10.50	100	✓ ABM ✓ Fine Ject
	11.75		
	10.50		
	(26.00)		NovoFine
* 31 g × 8 mm .....	3.15	30	✓ B-D Micro-Fine
	10.50	100	✓ B-D Micro-Fine ✓ ABM ✓ SC Profi-Fine
* 32 g × 4 mm .....	11.75		✓ B-D Micro-Fine
	10.50	100	



	Subsidy (Manufacturer's Price) \$	Per	Fully Subsidised ✓	Brand or Generic Manufacturer
<b>INSULIN SYRINGES, DISPOSABLE WITH ATTACHED NEEDLE – Maximum of 100 dev per prescription</b>				
* Syringe 0.3 ml with 29 g × 12.7 mm needle .....	13.00	100	✓ ABM	
	1.30	10		
	(1.99)			B-D Ultra Fine
	13.00	100	✓ B-D Ultra Fine	
			✓ DM Ject	
			✓ ABM	
* Syringe 0.3 ml with 31 g × 8 mm needle .....	13.00	100		
	1.30	10		
	(1.99)			B-D Ultra Fine II
	13.00	100	✓ B-D Ultra Fine II	
			✓ DM Ject	
			✓ ABM	
* Syringe 0.5 ml with 29 g × 12.7 mm needle .....	13.00	100		
	1.30	10		
	(1.99)			B-D Ultra Fine
	13.00	100	✓ B-D Ultra Fine	
			✓ DM Ject	
			✓ ABM	
* Syringe 0.5 ml with 31 g × 8 mm needle .....	13.00	100		
	1.30	10		
	(1.99)			B-D Ultra Fine II
	13.00	100	✓ B-D Ultra Fine II	
			✓ DM Ject	
			✓ ABM	
			✓ DM Ject	
* Syringe 1 ml with 29 g × 12.7 mm needle .....	13.00	100		
	1.30	10		
	(1.99)			B-D Ultra Fine
	13.00	100	✓ B-D Ultra Fine	
			✓ ABM	
* Syringe 1 ml with 31 g × 8 mm needle .....	13.00	100		
	1.30	10		
	(1.99)			B-D Ultra Fine II
	13.00	100	✓ B-D Ultra Fine II	
			✓ DM Ject	

## Digestives Including Enzymes

### PANCREATIC ENZYME

Tab EC 5,600 BP u lipase, 5,000 BP u amylase, 330 BP u protease .....	58.44	300	✓ Pancrex V Forte
Cap 8,000 BP u lipase, 9,000 BP u amylase, 430 BP u protease .....	67.26	300	✓ Pancrex V
Cap EC 10,000 BP u lipase, 9,000 BP u amylase and 210 BP u protease .....	34.93	100	✓ Creon 10000
Cap EC 25,000 BP u lipase, 18,000 BP u amylase, 1,000 BP u protease .....	94.38	100	✓ Creon Forte
Cap EC 25,000 BP u lipase, 22,500 BP u amylase, 1,250 BP u protease .....	94.40	100	✓ Panzytrat
<i>(Pancrex V Forte Tab EC 5,600 BP u lipase, 5,000 BP u amylase, 330 BP u protease to be delisted 1 December 2011)</i>			
<i>(Pancrex V Cap 8,000 BP u lipase, 9,000 BP u amylase, 430 BP u protease to be delisted 1 December 2011)</i>			
URSODEOXYCHOLIC ACID – Special Authority see SA1003 on the next page – Retail pharmacy			
Cap 300 mg .....	179.00	100	✓ Actigall

‡ safety cap

\* Three months or six months, as applicable, dispensed all-at-once

▲ Three months supply may be dispensed at one time if endorsed "certified exemption" by the prescriber.

Subsidy (Manufacturer's Price) \$	Fully Subsidised Per	Brand or Generic Manufacturer
	✓	✓

### SA1003 Special Authority for Subsidy

**Initial application** from any relevant practitioner. Approvals valid for 6 months for applications meeting the following criteria:

Either:

- 1 Patient diagnosed with cholestasis of pregnancy; or
- 2 Both:
  - 2.1 Primary biliary cirrhosis confirmed by antimitochondrial antibody titre (AMA) > 1:80, and raised cholestatic liver enzymes with or without raised serum IgM or, if AMA is negative, by liver biopsy; and
  - 2.2 Patient not requiring a liver transplant (bilirubin > 170µmol/l; decompensated cirrhosis).

Note: Liver biopsy is not usually required for diagnosis but is helpful to stage the disease.

**Renewal** from any relevant practitioner. Approvals valid for 2 years where the treatment remains appropriate and the patient is benefiting from treatment.

Note: Ursodeoxycholic acid is not an appropriate therapy for patients requiring a liver transplant (bilirubin > 170 micromol/l; decompensated cirrhosis). These patients should be referred to an appropriate transplant centre. Treatment failure – doubling of serum bilirubin levels, absence of a significant decrease in ALP or ALT and AST, development of varices, ascites or encephalopathy, marked worsening of pruritus or fatigue, histological progression by two stages, or to cirrhosis, need for transplantation.

## Laxatives

### Bulk-forming Agents

MUCILAGINOUS LAXATIVES – Only on a prescription

* Dry .....	6.02	500 g OP	✓ <b>Konsyl-D</b>
* Sugar Free .....	3.31	275 g OP	
	(10.60)		Mucilax

MUCILAGINOUS LAXATIVES WITH STIMULANTS

* Dry .....	2.41	200 g OP	
	(8.72)		Normacol Plus
	6.02	500 g OP	
	(17.32)		Normacol Plus

### Faecal Softeners

DOCUSATE SODIUM – Only on a prescription

* Cap 50 mg .....	2.57	100	✓ <b>Laxofast 50</b>
* Cap 120 mg .....	3.48	100	✓ <b>Laxofast 120</b>
* Enema conc 18% .....	5.40	100 ml OP	✓ <b>Coloxyl</b>

DOCUSATE SODIUM WITH SENNOSIDES

* Tab 50 mg with total sennosides 8 mg .....	6.38	200	✓ <b>Laxsol</b>
--	------	-----	-----------------

POLOXAMER – Only on a prescription

Not funded for use in the ear.

* Oral drops 10% .....	3.78	30 ml OP	✓ <b>Coloxyl</b>
------------------------	------	----------	------------------

### Osmotic Laxatives

GLYCEROL

* Suppos 3.6 g – Only on a prescription .....	6.00	20	✓ <b>PSM</b>
---	------	----	--------------

LACTULOSE – Only on a prescription

* Oral liq 10 g per 15 ml .....	7.68	1,000 ml	✓ <b>Laevolac</b>
---------------------------------	------	----------	-------------------

MACROGOL 3350 – Special Authority see SA0891 on the next page – Retail pharmacy

Powder 13.125 g, sachets – Maximum of 60 sach per pre-

scription .....	18.14	30	✓ <b>Movicol</b>
-----------------	-------	----	------------------

	Subsidy (Manufacturer's Price) \$	Per	Fully Subsidised ✓	Brand or Generic Manufacturer
--	---	-----	--------------------------	-------------------------------------

### ►SA0891 Special Authority for Subsidy

**Initial application** from any relevant practitioner. Approvals valid for 6 months where the patient has problematic constipation requiring intervention with a per rectal preparation despite an adequate trial of other oral pharmacotherapies including lactulose where lactulose is not contraindicated.

**Renewal** from any relevant practitioner. Approvals valid for 12 months where the patient is compliant and is continuing to gain benefit from treatment.

**SODIUM ACID PHOSPHATE** – Only on a prescription

Enema 16% with sodium phosphate 8% .....	2.50	1	✓	<b>Fleet Phosphate Enema</b>
--	------	---	---	------------------------------

**SODIUM CITRATE WITH SODIUM LAURYL SULPHOACETATE** – Only on a prescription

Enema 90 mg with sodium lauryl sulphoacetate 9 mg per ml, 5 ml .....	25.00	50	✓	<b>Micolette</b>
---	-------	----	---	------------------

### Stimulant Laxatives

**BISACODYL** – Only on a prescription

* Tab 5 mg .....	4.99	200	✓	<b>Lax-Tab</b>
* Suppos 5 mg .....	3.00	6	✓	<b>Dulcolax</b>
* Suppos 10 mg .....	3.00	6	✓	<b>Dulcolax</b>

**DANTHRON WITH POLOXAMER** – Only on a prescription

Note: Only for the prevention or treatment of constipation in the terminally ill.

Oral liq 25 mg with poloxamer 200 mg per 5 ml .....	9.50	300 ml	✓	<b>Pinorax</b>
Oral liq 75 mg with poloxamer 1 g per 5 ml .....	13.95	300 ml	✓	<b>Pinorax Forte</b>

**SENNA** – Only on a prescription

* Tab, standardised .....	0.43	20		
	(1.72)			Senokot
	2.17	100		
	(6.16)			Senokot

### Metabolic Disorder Agents

#### Gaucher's Disease

**IMIGLUCERASE** – Special Authority see SA0473 below – Retail pharmacy

Inj 40 iu per ml, 200 iu vial .....	1,072.00	1	✓	<b>Cerezyme</b>
Inj 40 iu per ml, 400 iu vial .....	2,144.00	1	✓	<b>Cerezyme</b>

### ►SA0473 Special Authority for Subsidy

Special Authority approved by the Gaucher's Treatment Panel

Notes: Subject to a budgetary cap. Applications will be considered and approved subject to funding availability.

Application details may be obtained from PHARMAC's website <http://www.pharmac.govt.nz> or:

The Co-ordinator, Gaucher's Treatment Panel	Phone: (04) 460 4990
PHARMAC, PO Box 10 254	Facsimile: (04) 916 7571
Wellington	Email: <a href="mailto:gaucherpanel@pharmac.govt.nz">gaucherpanel@pharmac.govt.nz</a>

‡ safety cap

\*Three months or six months, as applicable, dispensed all-at-once

▲Three months supply may be dispensed at one time if endorsed "certified exemption" by the prescriber.

	Subsidy (Manufacturer's Price) \$	Per	Fully Subsidised ✓	Brand or Generic Manufacturer
--	---	-----	--------------------------	-------------------------------------

**Mouth and Throat**
**Agents Used in Mouth Ulceration**

<b>BENZYDAMINE HYDROCHLORIDE</b>				
Soln 0.15% .....	3.60	200 ml		
	(7.14)			
	9.00	500 ml		Difflam
	(15.36)			Difflam
<b>CHLORHEXIDINE GLUCONATE</b>				
Mouthwash 0.2% .....	3.87	200 ml OP	✓	Rivacol
<b>CHOLINE SALICYLATE WITH CETALKONIUM CHLORIDE</b>				
* Adhesive gel 8.7% with cetalkonium chloride 0.01% .....	2.06	15 g OP		
	(5.62)			Bonjela
<b>SODIUM CARBOXYMETHYLCELLULOSE</b>				
With pectin and gelatin paste .....	17.20	56 g OP	✓	Stomahesive
	1.52	5 g OP		
	(3.60)			Orabase
	4.55	15 g OP		
	(7.90)			Orabase
With pectin and gelatin powder .....	8.48	28 g OP		
	(10.95)			Stomahesive
<b>TRIAMCINOLONE ACETONIDE</b>				
0.1% in Dental Paste USP .....	4.34	5 g OP	✓	Oracort

**Oropharyngeal Anti-infectives**

<b>AMPHOTERICIN B</b>				
Lozenges 10 mg .....	5.86	20	✓	Fungilin
<b>MICONAZOLE</b>				
Oral gel 20 mg per g .....	8.70	40 g OP	✓	Daktarin
<b>NYSTATIN</b>				
Oral liq 100,000 u per ml .....	3.19	24 ml OP	✓	Nilstat

**Other Oral Agents**

For folinic mouthwash, pilocarpine oral liquid or saliva substitute formula refer, page 175

<b>HYDROGEN PEROXIDE</b>				
* Soln 10 vol – Maximum of 200 ml per prescription.....	1.28	100 ml	✓	PSM
<b>THYMOL GLYCERIN</b>				
* Compound, BPC .....	9.15	500 ml	✓	PSM

	Subsidy (Manufacturer's Price) \$	Fully Subsidised Per	Brand or Generic Manufacturer
		✓	

## Vitamins

Alpha tocopheryl acetate is available fully subsidised for specific patients at the Medical Director of PHARMAC's discretion. Refer to PHARMAC website [www.pharmac.govt.nz](http://www.pharmac.govt.nz) for the "Alpha tocopheryl acetate information sheet and application form".

## Vitamin A

### VITAMIN A WITH VITAMINS D AND C

Soln 1000 u with Vitamin D 400 u and ascorbic acid 30 mg per 10 drops .....	4.50	10 ml OP	✓ Vitadol C
--	------	----------	-------------

## Vitamin B

### HYDROXOCOBALAMIN

* Inj 1 mg per ml, 1 ml – Up to 6 inj available on a PSO .....	6.15	3	✓ <u>ABM</u> <u>Hydroxocobalamin</u>
--	------	---	---

### PYRIDOXINE HYDROCHLORIDE

- a) No more than 100 mg per dose  
b) Only on a prescription

* Tab 25 mg – No patient co-payment payable .....	2.20	90	✓ <u>PyridoxADE</u>
* Tab 50 mg .....	12.16	500	✓ <u>Apo-Pyridoxine</u>

### THIAMINE HYDROCHLORIDE – Only on a prescription

* Tab 50 mg .....	5.62	100	✓ <u>Apo-Thiamine</u>
-------------------	------	-----	-----------------------

### VITAMIN B COMPLEX

* Tab, strong, BPC .....	4.70	500	✓ <u>B-PlexADE</u>
--------------------------	------	-----	--------------------

## Vitamin C

### ASCORBIC ACID

- a) No more than 100 mg per dose  
b) Only on a prescription

* Tab 100 mg .....	13.80	500	✓ <u>Vitala-C</u>
--------------------	-------	-----	-------------------

## Vitamin D

### ALFACALCIDOL

Cap 0.25 µg .....	26.32	100	✓ <u>One-Alpha</u>
Cap 1 µg .....	87.98	100	✓ <u>One-Alpha</u>
Oral drops 2 µg per ml .....	60.68	20 ml OP	✓ <u>One-Alpha</u>

### CALCITRIOL

* Cap 0.25 µg .....	3.03	30	✓ <u>Airflow</u>
* Cap 0.5 µg .....	5.62	30	✓ <u>Airflow</u>
* Oral liq 1 µg per ml .....	39.40	10 ml OP	✓ <u>Rocaltrol solution</u>

### CHOLECALCIFEROL

* Tab 1.25 mg (50,000 iu) – Maximum of 12 tab per prescription .....	7.76	12	✓ <u>Cal-d-Forte</u>
--	------	----	----------------------

## Multivitamin Preparations

### MULTIVITAMINS – Special Authority see SA1036 on the next page – Retail pharmacy

Powder .....	72.00	200 g OP	✓ <u>Paediatric Seravit</u>
--------------	-------	----------	-----------------------------

‡ safety cap

\*Three months or six months, as applicable, dispensed all-at-once

▲Three months supply may be dispensed at one time if endorsed "certified exemption" by the prescriber.

## ALIMENTARY TRACT AND METABOLISM

	Subsidy (Manufacturer's Price) \$	Per	Fully Subsidised ✓	Brand or Generic Manufacturer
--	---	-----	--------------------------	-------------------------------------

### ►SA1036 Special Authority for Subsidy

**Initial application** from any relevant practitioner. Approvals valid without further renewal unless notified where the patient has inborn errors of metabolism.

**Renewal** from any relevant practitioner. Approvals valid without further renewal unless notified where patient has had a previous approval for multivitamins.

#### VITAMINS

* Tab (BPC cap strength) .....	8.00	1,000	✓	<b>MultiADE</b>
* Cap (fat soluble vitamins A, D, E, K) – Special Authority see SA1002 below – Retail pharmacy .....	23.40	60	✓	<b>Vitabdeck</b>

### ►SA1002 Special Authority for Subsidy

**Initial application** from any relevant practitioner. Approvals valid without further renewal unless notified for applications meeting the following criteria:

Either:

- 1 Patient has cystic fibrosis with pancreatic insufficiency; or
- 2 Patient is an infant or child with liver disease or short gut syndrome.

## Minerals

### Calcium

#### CALCIUM CARBONATE

* Tab eff 1.75 g (1 g elemental) .....	6.21	30	✓	<b>Calsource</b>
* Tab 1.25 g (500 mg elemental) .....	9.08	250	✓	<b>Calci-Tab 500</b>
* Tab 1.5 g (600 mg elemental) .....	10.18	250	✓	<b>Calci-Tab 600</b>

#### CALCIUM GLUCONATE

* Inj 10%, 10 ml .....	21.40	10	✓	<b>Mayne</b>
------------------------	-------	----	---	--------------

### Fluoride

#### SODIUM FLUORIDE

Tab 1.1 mg (0.5 mg elemental) .....	5.00	100	✓	<b>PSM</b>
-------------------------------------	------	-----	---	------------

### Iodine

#### POTASSIUM IODATE

Tab 256 µg (150 µg elemental iodine) .....	7.55	90	✓	<b>NeuroKare</b>
--	------	----	---	------------------

### Iron

#### FERROUS FUMARATE

Tab 200 mg (65 mg elemental) .....	4.35	100	✓	<b>Ferro-tab</b>
------------------------------------	------	-----	---	------------------

#### FERROUS FUMARATE WITH FOLIC ACID

Tab 310 mg (100 mg elemental) with folic acid 350 µg .....	4.75	60	✓	<b>Ferro-F-Tabs</b>
--	------	----	---	---------------------

#### FERROUS SULPHATE

* Tab long-acting 325 mg (105 mg elemental) .....	1.01	30		
	(4.26)			Ferrograd
	5.06	150		
	(15.58)			Ferrograd
*‡ Oral liq 30 mg per 1 ml (6 mg elemental per 1 ml) .....	10.30	500 ml	✓	<b>Ferodan</b>

	Subsidy (Manufacturer's Price) \$	Per	Fully Subsidised ✓	Brand or Generic Manufacturer
--	---	-----	--------------------------	-------------------------------------

## FERROUS SULPHATE WITH FOLIC ACID

* Tab long-acting 325 mg (105 mg elemental) with folic acid 350 µg .....	1.80 (3.73)	30		Ferrograd-Folic
---	----------------	----	--	-----------------

## IRON POLYMALTOSE

Inj 50 mg per ml, 2 ml .....	19.90	5	✓	<b>Ferrum H</b>
------------------------------	-------	---	---	-----------------

## Magnesium

For magnesium hydroxide mixture refer, page 175

## MAGNESIUM SULPHATE

Inj 49.3%, 5 ml .....	26.60	10	✓	<b>Mayne</b>
-----------------------	-------	----	---	--------------

## Zinc

## ZINC SULPHATE

* Cap 137.4 mg (50 mg elemental) .....	11.00	100	✓	<b>Zincaps</b>
--	-------	-----	---	----------------

## Agents Used in the Treatment of Poisonings

## CHARCOAL

* Tab 300 mg .....	7.13 (9.77)	100		Red Seal
* Oral liq 50 g per 250 ml .....	43.50	250 ml OP	✓	<b>Carbosorb-X</b>
a) Up to 250 ml available on a PSO				
b) Only on a PSO				

## SODIUM CALCIUM EDETATE

* Inj 200 mg per ml, 5 ml .....	53.31 (156.71)	6		Calcium Disodium Versenate
---------------------------------	-------------------	---	--	-------------------------------

‡ safety cap

\*Three months or six months, as applicable, dispensed all-at-once

▲Three months supply may be dispensed at one time  
if endorsed "certified exemption" by the prescriber.

Subsidy (Manufacturer's Price) \$	Fully Subsidised Per	Brand or Generic Manufacturer
	✓	

## Antianaemics

### Hypoplastic and Haemolytic

#### ►SA0922 Special Authority for Subsidy

**Initial application** only from a relevant specialist. Approvals valid for 2 years for applications meeting the following criteria:

Both:

- 1 Both:
  - 1.1 patient in chronic renal failure; and
  - 1.2 Haemoglobin  $\leq$  100g/L; and
- 2 Any of the following:
  - 2.1 Both:
    - 2.1.1 patient is not diabetic; and
    - 2.1.2 glomerular filtration rate  $\leq$  30ml/min; or
  - 2.2 Both:
    - 2.2.1 patient is diabetic; and
    - 2.2.2 glomerular filtration rate  $\leq$  45ml/min; or
  - 2.3 patient is on haemodialysis or peritoneal dialysis.

**Renewal** only from a relevant specialist. Approvals valid for 2 years where the treatment remains appropriate and the patient is benefiting from treatment.

Notes: Erythropoietin beta is indicated in the treatment of anaemia associated with chronic renal failure (CRF) where no cause for anaemia other than CRF is detected and there is adequate monitoring of iron stores and iron replacement therapy.

The Cockcroft-Gault Formula may be used to estimate glomerular filtration rate (GFR) in persons 18 years and over:

GFR (ml/min) (male) =  $(140 - \text{age}) \times \text{Ideal Body Weight (kg)} / 814 \times \text{serum creatinine (mmol/l)}$

GFR (ml/min) (female) = Estimated GFR (male)  $\times$  0.85

ERYTHROPOIETIN ALPHA – Special Authority see SA0922 above – Retail pharmacy

Inj human recombinant 1,000 iu, prefilled syringe .....	48.68	6	✓ Eprex
Inj human recombinant 2,000 iu, prefilled syringe .....	120.18	6	✓ Eprex
Inj human recombinant 3,000 iu, prefilled syringe .....	166.87	6	✓ Eprex
Inj human recombinant 4,000 iu, prefilled syringe .....	193.13	6	✓ Eprex
Inj human recombinant 5,000 iu, prefilled syringe .....	243.26	6	✓ Eprex
Inj human recombinant 6,000 iu, prefilled syringe .....	291.92	6	✓ Eprex
Inj human recombinant 10,000 iu, prefilled syringe .....	395.18	6	✓ Eprex

ERYTHROPOIETIN BETA – Special Authority see SA0922 above – Retail pharmacy

Inj 2,000 iu, prefilled syringe .....	120.18	6	✓ NeoRecormon
Inj 3,000 iu, prefilled syringe .....	166.87	6	✓ NeoRecormon
Inj 4,000 iu, prefilled syringe .....	193.13	6	✓ NeoRecormon
Inj 5,000 iu, prefilled syringe .....	243.26	6	✓ NeoRecormon
Inj 6,000 iu, prefilled syringe .....	291.29	6	✓ NeoRecormon
Inj 10,000 iu, prefilled syringe .....	395.18	6	✓ NeoRecormon

### Megaloblastic

#### FOLIC ACID

* Tab 0.8 mg .....	19.80	1,000	✓ Apo-Folic Acid
* Tab 5 mg .....	10.21	500	✓ Apo-Folic Acid
Oral liq 50 µg per ml .....	21.05	25 ml OP	✓ Biomed



	Subsidy (Manufacturer's Price) \$	Per	Fully Subsidised ✓	Brand or Generic Manufacturer
--	---	-----	--------------------------	-------------------------------------

## Antifibrinolytics, Haemostatics and Local Sclerosants

### SODIUM TETRADECYL SULPHATE

* Inj 0.5% 2 ml .....	23.20	5		
	(45.52)			Fibro-vein
* Inj 1% 2 ml .....	25.00	5		
	(48.98)			Fibro-vein
* Inj 3% 2 ml .....	28.50	5		
	(55.91)			Fibro-vein

### TRANEXAMIC ACID

Tab 500 mg .....	32.92	100	✓	<u>Cyklokapron</u>
------------------	-------	-----	---	--------------------

## Vitamin K

### PHYTOMENADIONE

Inj 2 mg per 0.2 ml – Up to 5 inj available on a PSO .....	8.00	5	✓	<u>Konaktion MM</u>
Inj 10 mg per ml, 1 ml – Up to 5 inj available on a PSO .....	9.21	5	✓	<u>Konaktion MM</u>

## Antithrombotic Agents

### Antiplatelet Agents

#### ASPIRIN

* Tab 100 mg .....	14.00	990	✓	<u>Ethics Aspirin EC</u>
--------------------	-------	-----	---	--------------------------

#### CLOPIDOGREL

Tab 75 mg .....	16.25	90	✓	<u>Apo-Clopidogrel</u>
-----------------	-------	----	---	------------------------

#### DIPYRIDAMOLE

* Tab 25 mg .....	8.36	84	✓	<u>Persantin</u>
* Tab long-acting 150 mg .....	11.52	60	✓	<u>Pytazen SR</u>

## Heparin and Antagonist Preparations

### ENOXAPARIN SODIUM – Special Authority see SA0975 below – Retail pharmacy

Inj 20 mg .....	39.20	10	✓	<u>Clexane</u>
Inj 40 mg .....	52.30	10	✓	<u>Clexane</u>
Inj 60 mg .....	78.85	10	✓	<u>Clexane</u>
Inj 80 mg .....	105.12	10	✓	<u>Clexane</u>
Inj 100 mg .....	135.20	10	✓	<u>Clexane</u>
Inj 120 mg .....	168.00	10	✓	<u>Clexane</u>
Inj 150 mg .....	192.00	10	✓	<u>Clexane</u>

### SA0975 Special Authority for Subsidy

**Initial application — (Pregnancy or Malignancy)** from any relevant practitioner. Approvals valid for 1 year for applications meeting the following criteria:

Either:

- 1 Low molecular weight heparin treatment is required during a patients pregnancy; or
- 2 For the treatment of venous thromboembolism where the patient has a malignancy.

**Initial application — (Venous thromboembolism other than in pregnancy or malignancy)** from any relevant practitioner. Approvals valid for 1 month for applications meeting the following criteria:

Any of the following:

continued...

‡ safety cap

\*Three months or six months, as applicable, dispensed all-at-once

▲Three months supply may be dispensed at one time if endorsed "certified exemption" by the prescriber.

## BLOOD AND BLOOD FORMING ORGANS

	Subsidy (Manufacturer's Price) \$	Per	Fully Subsidised ✓	Brand or Generic Manufacturer
--	---	-----	--------------------------	-------------------------------------

continued...

- 1 For the short-term treatment of venous thromboembolism prior to establishing a therapeutic INR with oral anti-coagulant treatment; or
- 2 For the prophylaxis and treatment of venous thromboembolism in high risk surgery; or
- 3 To enable cessation/re-establishment of existing warfarin treatment pre/post surgery; or
- 4 For the prophylaxis and treatment of venous thromboembolism in Acute Coronary Syndrome surgical intervention; or
- 5 To be used in association with cardioversion of atrial fibrillation.

**Renewal — (Pregnancy or Malignancy)** from any relevant practitioner. Approvals valid for 1 year for applications meeting the following criteria:

Either:

- 1 Low molecular weight heparin treatment is required during a patient's pregnancy; or
- 2 For the treatment of venous thromboembolism where the patient has a malignancy.

**Renewal — (Venous thromboembolism other than in pregnancy or malignancy)** from any relevant practitioner. Approvals valid for 1 month where low molecular weight heparin treatment or prophylaxis is required for a second or subsequent event (surgery, ACS, cardioversion, or prior to oral anti-coagulation).

### HEPARIN SODIUM

Inj 1,000 iu per ml, 5 ml .....	13.36	10	✓ Mayne
	66.80	50	✓ Mayne
	11.44	10	✓ Pfizer
	46.30	50	✓ Pfizer
Inj 1,000 iu per ml, 35 ml .....	16.00	1	✓ Mayne
Inj 5,000 iu per ml, 1 ml .....	14.20	5	✓ Mayne
Inj 5,000 iu per ml, 5 ml .....	118.50	50	✓ Pfizer
Inj 25,000 iu per ml, 0.2 ml .....	9.50	5	✓ Mayne

### HEPARINISED SALINE

* Inj 10 iu per ml, 5 ml .....	32.50	50	✓ Pfizer
--------------------------------	-------	----	----------

### PROTAMINE SULPHATE

* Inj 10 mg per ml, 5 ml .....	22.40	10	
	(95.87)		Artex

## Oral Anticoagulants

### DABIGATRAN

Dabigatran will not be funded Close Control in amounts less than 4 weeks of treatment.

Cap 75 mg – No more than 2 cap per day .....	148.00	60 OP	✓ Pradaxa
Cap 110 mg .....	148.00	60 OP	✓ Pradaxa
Cap 150 mg .....	148.00	60 OP	✓ Pradaxa

### RIVAROXABAN – Special Authority see SA1066 below – Retail pharmacy

Tab 10 mg .....	153.00	15	✓ Xarelto
	306.00	30	✓ Xarelto

### ►SA1066 Special Authority for Subsidy

**Initial application** from any relevant practitioner. Approvals valid for 5 weeks for applications meeting the following criteria:

Either:

- 1 For the prophylaxis of venous thromboembolism following a total hip replacement; or
- 2 For the prophylaxis of venous thromboembolism following a total knee replacement.

Note: Rivaroxaban is only currently indicated and subsidised for up to 5 weeks therapy for prophylaxis of venous thromboembolism following a total hip replacement and up to 2 weeks therapy for prophylaxis of venous thromboembolism following a total knee replacement.

**Renewal** from any relevant practitioner. Approvals valid for 5 weeks where prophylaxis for venous thromboembolism is required for patients following a subsequent total hip or knee replacement.

	Subsidy (Manufacturer's Price) \$	Per	Fully Subsidised ✓	Brand or Generic Manufacturer
<b>WARFARIN SODIUM</b>				
Note: Marevan and Coumadin are not interchangeable.				
* Tab 1 mg .....	3.46	50	✓	Coumadin
	5.69	100	✓	Marevan
* Tab 2 mg .....	4.31	50	✓	Coumadin
* Tab 3 mg .....	8.00	100	✓	Marevan
* Tab 5 mg .....	5.93	50	✓	Coumadin
	9.64	100	✓	Marevan

## Fluids and Electrolytes

### Intravenous Administration

<b>DEXTROSE</b>				
* Inj 50%, 10 ml – Up to 5 inj available on a PSO .....	19.50	5	✓	Biomed
* Inj 50%, 90 ml – Up to 5 inj available on a PSO .....	11.25	1	✓	Biomed
<b>POTASSIUM CHLORIDE</b>				
* Inj 75 mg per ml, 10 ml .....	55.00	50	✓	AstraZeneca
<b>SODIUM BICARBONATE</b>				
Inj 8.4%, 50 ml .....	19.95	1	✓	Biomed
a) Up to 5 inj available on a PSO				
b) Not in combination				
Inj 8.4%, 100 ml .....	20.50	1	✓	Biomed
a) Up to 5 inj available on a PSO				
b) Not in combination				
<b>SODIUM CHLORIDE</b>				
Not funded for use as a nasal drop. Only funded for nebuliser use when in conjunction with an antibiotic intended for nebuliser use.				
Inj 0.9% – Up to 2000 ml available on a PSO .....	3.06	500 ml	✓	Baxter
	4.06	1,000 ml	✓	Baxter
Only if prescribed on a prescription for renal dialysis, maternity or post-natal care in the home of the patient, or on a PSO for emergency use. (500 ml and 1,000 ml packs)				
Inj 23.4%, 20 ml .....	31.25	5	✓	Biomed
Inj 0.9%, 5 ml – Up to 5 inj available on a PSO .....	10.85	50	✓	Multichem
	15.50		✓	Pfizer
Inj 0.9%, 10 ml – Up to 5 inj available on a PSO .....	15.50	50	✓	Pfizer
	16.10		✓	Multichem
Inj 0.9%, 20 ml .....	4.72	6	✓	Pharmacia
	11.79	30	✓	Pharmacia
	8.41	20	✓	Multichem
<b>TOTAL PARENTERAL NUTRITION (TPN) – Retail pharmacy-Specialist</b>				
Infusion .....	CBS	1 OP	✓	TPN

### WATER

- On a prescription or Practitioner's Supply Order only when on the same form as an injection listed in the Pharmaceutical Schedule requiring a solvent or diluent; or
  - On a bulk supply order; or
  - When used in the extemporaneous compounding of eye drops.
- |  |       |    |   |           |
|--|-------|----|---|-----------|
| Purified for inj, 5 ml – Up to 5 inj available on a PSO .....  | 9.20  | 50 | ✓ | Multichem |
| Purified for inj, 10 ml – Up to 5 inj available on a PSO ..... | 10.20 | 50 | ✓ | Multichem |
| Purified for inj, 20 ml – Up to 5 inj available on a PSO ..... | 5.00  | 20 | ✓ | Multichem |

‡ safety cap

\*Three months or six months, as applicable, dispensed all-at-once

▲Three months supply may be dispensed at one time if endorsed "certified exemption" by the prescriber.

## BLOOD AND BLOOD FORMING ORGANS

	Subsidy (Manufacturer's Price) \$	Per	Fully Subsidised ✓	Brand or Generic Manufacturer
<b>Oral Administration</b>				
CALCIUM POLYSTYRENE SULPHONATE				
Powder .....	169.85	300 g OP	✓	Calcium Resonium
COMPOUND ELECTROLYTES				
Powder for soln for oral use 4.4 g – Up to 10 sach available on a PSO .....	1.12	5	✓	<u>Electral</u>
DEXTROSE WITH ELECTROLYTES				
Soln with electrolytes .....	6.60	1,000 ml OP	✓	<u>Pedialyte - Bubblegum</u>
	6.75		✓	<u>Pedialyte - Fruit</u>
			✓	<u>Pedialyte - Plain</u>
POTASSIUM BICARBONATE				
Tab eff 315 mg with sodium acid phosphate 1.937 g and sodium bicarbonate 350 mg .....	82.50	100	✓	Phosphate-Sandoz
For phosphate supplementation				
POTASSIUM CHLORIDE				
* Tab eff 548 mg (14 m eq) with chloride 285 mg (8 m eq) .....	5.26 (11.85)	60		Chlorvescent
* Tab long-acting 600 mg .....	7.00	200	✓	<u>Span-K</u>
SODIUM BICARBONATE				
Cap 840 mg .....	8.52	100	✓	Sodibic
SODIUM POLYSTYRENE SULPHONATE				
Powder .....	89.10	450 g OP	✓	Resonium-A

## Lipid Modifying Agents

### Fibrates

BEZAFIBRATE				
* Tab 200 mg .....	9.75	90	✓	Fibalip
* Tab long-acting 400 mg .....	5.70	30	✓	Bezalip Retard
GEMFIBROZIL				
Tab 600 mg .....	14.00	60	✓	<u>Lipazil</u>

### Other Lipid Modifying Agents

ACIPIMOX				
* Cap 250 mg .....	18.75	30	✓	Olbetam
NICOTINIC ACID				
* Tab 50 mg .....	4.17	100	✓	<u>Apo-Nicotinic Acid</u>
* Tab 500 mg .....	16.54	100	✓	<u>Apo-Nicotinic Acid</u>

### Resins

CHOLESTYRAMINE WITH ASPARTAME				
Sachets 4 g with aspartame .....	19.25 (52.68)	50		Questran-Lite
COLESTIPOL HYDROCHLORIDE				
Sachets 5 g .....	20.00	30	✓	Colestid

	Subsidy (Manufacturer's Price) \$	Fully Subsidised Per	Brand or Generic Manufacturer
<b>HMG CoA Reductase Inhibitors (Statins)</b>			
<b>Prescribing Guidelines</b>			
Treatment with HMG CoA Reductase Inhibitors (statins) is recommended for patients with dyslipidaemia and an absolute 5 year cardiovascular risk of 15% or greater.			
ATORVASTATIN – See prescribing guideline below			
* Tab 10 mg .....	18.32	30	✓ Lipitor
* Tab 20 mg .....	26.70	30	✓ Lipitor
* Tab 40 mg .....	37.02	30	✓ Lipitor
* Tab 80 mg .....	110.50	30	✓ Lipitor
PRAVASTATIN – See prescribing guideline below			
Tab 10 mg .....	27.46	30	✓ Pravachol
Tab 20 mg .....	5.44 (42.58)	30	✓ Cholvastin Pravachol
Tab 40 mg .....	9.28 (65.31)	30	✓ Cholvastin Pravachol
<i>(Pravachol Tab 10 mg to be delisted 1 March 2012)</i>			
<i>(Pravachol Tab 20 mg to be delisted 1 February 2012)</i>			
<i>(Pravachol Tab 40 mg to be delisted 1 February 2012)</i>			
SIMVASTATIN – See prescribing guideline below			
* Tab 10 mg .....	1.40	90	✓ Arrow-Simva 10mg
* Tab 20 mg .....	1.95	90	✓ Arrow-Simva 20mg
* Tab 40 mg .....	3.18	90	✓ Arrow-Simva 40mg
* Tab 80 mg .....	9.31	90	✓ Arrow-Simva 80mg

**Selective Cholesterol Absorption Inhibitors**

EZETIMIBE – Special Authority see SA1045 below – Retail pharmacy

Tab 10 mg .....	45.90	30	✓ Ezetrol
-----------------	-------	----	-----------

**SA1045 Special Authority for Subsidy****Initial application** from any relevant practitioner. Approvals valid for 2 years for applications meeting the following criteria:

All of the following:

- 1 Patient has a calculated absolute risk of cardiovascular disease of at least 15% over 5 years; and
- 2 Patient's LDL cholesterol is 2.0 mmol/litre or greater; and
- 3 Any of the following:
  - 3.1 The patient has rhabdomyolysis (defined as muscle aches and creatine kinase more than 10 × normal) when treated with one statin; or
  - 3.2 The patient is intolerant to both simvastatin and atorvastatin; or
  - 3.3 The patient has not reduced their LDL cholesterol to less than 2.0 mmol/litre with the use of the maximal tolerated dose of atorvastatin.

Notes: A patient who has failed to reduce their LDL cholesterol to < 2.0 mmol/litre with the use of a less potent statin should use a more potent statin prior to consideration being given to the use of non-statin therapies.

Other treatment options including fibrates, resins and nicotinic acid should be considered after failure of statin therapy.

If a patient's LDL cholesterol cannot be calculated because the triglyceride level is too high then a repeat test should be performed and if the LDL cholesterol again cannot be calculated then it can be considered that the LDL cholesterol is greater than 2.0 mmol/litre.

**Renewal** from any relevant practitioner. Approvals valid for 2 years where the treatment remains appropriate and the patient is benefiting from treatment.

‡ safety cap

\* Three months or six months, as applicable, dispensed all-at-once

▲ Three months supply may be dispensed at one time if endorsed "certified exemption" by the prescriber.

## BLOOD AND BLOOD FORMING ORGANS

	Subsidy (Manufacturer's Price) \$	Per	Fully Subsidised ✓	Brand or Generic Manufacturer
EZETIMIBE WITH SIMVASTATIN – Special Authority see SA1046 below – Retail pharmacy				
Tab 10 mg with simvastatin 10 mg .....	48.90	30	✓	Vytorin
Tab 10 mg with simvastatin 20 mg .....	51.60	30	✓	Vytorin
Tab 10 mg with simvastatin 40 mg .....	55.20	30	✓	Vytorin
Tab 10 mg with simvastatin 80 mg .....	60.60	30	✓	Vytorin

### ►SA1046 Special Authority for Subsidy

**Initial application** from any relevant practitioner. Approvals valid for 2 years for applications meeting the following criteria:

All of the following:

- 1 Patient has a calculated absolute risk of cardiovascular disease of at least 15% over 5 year; and
- 2 Patient's LDL cholesterol is 2.0 mmol/litre or greater; and
- 3 The patient has not reduced their LDL cholesterol to less than 2.0 mmol/litre with the use of the maximal tolerated dose of atorvastatin.

Notes: A patient who has failed to reduce their LDL cholesterol to  $\leq$  2.0 mmol/litre with the use of a less potent statin should use a more potent statin prior to consideration being given to the use of non-statin therapies.

Other treatment options including fibrates, resins and nicotinic acid should be considered after failure of statin therapy.

If a patient's LDL cholesterol cannot be calculated because the triglyceride level is too high then a repeat test should be performed and if the LDL cholesterol again cannot be calculated then it can be considered that the LDL cholesterol is greater than 2.0 mmol/litre.

**Renewal** from any relevant practitioner. Approvals valid for 2 years where the treatment remains appropriate and the patient is benefiting from treatment.

## Iron Overload

DEFERIPRONE – Special Authority see SA1042 below – Retail pharmacy

Tab 500 mg .....	533.17	100	✓	Ferriprox
Oral liq 100 mg per 1 ml .....	266.59	250 ml OP	✓	Ferriprox

### ►SA1042 Special Authority for Subsidy

**Initial application** only from a relevant specialist. Approvals valid without further renewal unless notified where the patient has been diagnosed with chronic transfusional iron overload due to congenital inherited anaemia.

Note: For the purposes of this Special Authority, a relevant specialist is defined as a haematologist.

DESFERRIOXAMINE MESYLATE

* Inj 500 mg .....	99.00	10	✓	Mayne
--------------------	-------	----	---	-------

	Subsidy (Manufacturer's Price) \$	Per	Fully Subsidised ✓	Brand or Generic Manufacturer
<b>Alpha Adrenoceptor Blockers</b>				
<b>DOXAZOSIN MESYLATE</b>				
* Tab 2 mg .....	8.23	500	✓	<u>Apo-Doxazosin</u>
* Tab 4 mg .....	12.40	500	✓	<u>Apo-Doxazosin</u>
<b>PHENOXYBENZAMINE HYDROCHLORIDE</b>				
* Cap 10 mg .....	7.82	30	✓	<u>Dibenyline S29</u>
	26.05	100	✓	<u>Dibenyline S29</u>
<b>PHENTOLAMINE MESYLATE</b>				
* Inj 10 mg per ml, 1 ml .....	17.97 (31.65)	5		Regitine
<b>PRazosin HYDROCHLORIDE</b>				
* Tab 1 mg .....	5.53	100	✓	<u>Apo-Prazo</u>
* Tab 2 mg .....	7.00	100	✓	<u>Apo-Prazo</u>
* Tab 5 mg .....	11.70	100	✓	<u>Apo-Prazo</u>
<b>TERazosin HYDROCHLORIDE</b>				
* Tab 1 mg .....	1.50	28	✓	<u>Arrow</u>
* Tab 2 mg .....	0.80	28	✓	<u>Arrow</u>
* Tab 5 mg .....	1.00	28	✓	<u>Arrow</u>

### Agents Affecting the Renin-Angiotensin System

Perindopril and trandolapril will be funded to the level of the ex-manufacturer price listed in the Schedule for patients who were taking these ACE inhibitors for the treatment of congestive heart failure prior to 1 June 1998. The prescription must be endorsed accordingly. We recommend that the words used to indicate eligibility are "certified condition" or an appropriate description of the patient such as "congestive heart failure", "CHF", "congestive cardiac failure" or "CCF". **Definition of Congestive Heart Failure** At the request of some prescribers the PTAC Cardiovascular subcommittee has provided a definition of congestive heart failure for the purposes of the funding of the manufacturer's surcharge: "Clinicians should use their clinical judgement. Existing patients would be eligible for the funding of the surcharge if the patient shows signs and symptoms of congestive heart failure, and requires or has in the past required concomitant treatment with a diuretic. The definition could also be considered to include patients post myocardial infarction with an ejection fraction of less than 40%."

### ACE Inhibitors

<b>CAPTOPRIL</b>				
* Tab 12.5 mg .....	2.00	100	✓	<u>m-Captopril</u>
* Tab 25 mg .....	2.40	100	✓	<u>m-Captopril</u>
* Tab 50 mg .....	3.50	100	✓	<u>m-Captopril</u>
*‡ Oral liq 5 mg per ml .....	94.99	95 ml OP	✓	<u>Capoten</u>
Oral liquid restricted to children under 12 years of age.				
<b>CILAZAPRIL</b>				
* Tab 0.5 mg .....	0.95	30	✓	<u>Zapril</u>
* Tab 2.5 mg .....	6.18	90	✓	<u>Zapril</u>
* Tab 5 mg .....	9.84	90	✓	<u>Zapril</u>
<b>ENALAPRIL</b>				
* Tab 5 mg .....	1.98	90	✓	<u>Arrow-Enalapril</u>
* Tab 10 mg .....	2.44	90	✓	<u>Arrow-Enalapril</u>
* Tab 20 mg .....	3.24	90	✓	<u>Arrow-Enalapril</u>

‡ safety cap

\*Three months or six months, as applicable, dispensed all-at-once

▲Three months supply may be dispensed at one time if endorsed "certified exemption" by the prescriber.

## CARDIOVASCULAR SYSTEM

	Subsidy (Manufacturer's Price) \$	Per	Fully Subsidised ✓	Brand or Generic Manufacturer
<b>LISINAPRIL</b>				
* Tab 5 mg .....	2.06	30	✓	<u>Arrow-Lisinopril</u>
* Tab 10 mg .....	2.36	30	✓	<u>Arrow-Lisinopril</u>
* Tab 20 mg .....	2.87	30	✓	<u>Arrow-Lisinopril</u>
<b>PERINDOPRIL</b>				
* Tab 2 mg – Higher subsidy of \$18.50 per 30 tab with En- dorsement.....	3.00 (18.50)	30		Coversyl
* Tab 4 mg – Higher subsidy of \$25.00 per 30 tab with En- dorsement.....	4.05 (25.00)	30		Coversyl
<b>QUINAPRIL</b>				
* Tab 5 mg .....	1.60	30	✓	<u>Accupril</u>
* Tab 10 mg .....	1.75	30	✓	<u>Accupril</u>
* Tab 20 mg .....	2.35	30	✓	<u>Accupril</u>
<b>TRANDOLAPRIL</b>				
* Cap 1 mg – Higher subsidy of \$18.67 per 28 cap with En- dorsement.....	3.06 (18.67)	28		Gopten
* Cap 2 mg – Higher subsidy of \$27.00 per 28 cap with En- dorsement.....	4.43 (27.00)	28		Gopten

### ACE Inhibitors with Diuretics

<b>CILAZAPRIL WITH HYDROCHLOROTHIAZIDE</b>				
* Tab 5 mg with hydrochlorothiazide 12.5 mg .....	5.36	28	✓	<u>Inhibace Plus</u>
<b>ENALAPRIL WITH HYDROCHLOROTHIAZIDE</b>				
* Tab 20 mg with hydrochlorothiazide 12.5 mg .....	3.32 (8.70)	30		Co-Renitec
<b>QUINAPRIL WITH HYDROCHLOROTHIAZIDE</b>				
* Tab 10 mg with hydrochlorothiazide 12.5 mg .....	3.37	30	✓	<u>Accuretic 10</u>
* Tab 20 mg with hydrochlorothiazide 12.5 mg .....	4.57	30	✓	<u>Accuretic 20</u>

### Angiotension II Antagonists

<b>CANDESARTAN – Special Authority see SA0933 on the next page – Retail pharmacy</b>				
* Tab 4 mg – No more than 1.5 tab per day .....	16.22	30	✓	<u>Atacand</u>
	48.66	90	✓	<u>Candestar</u>
* Tab 8 mg – No more than 1.5 tab per day .....	19.30	30	✓	<u>Atacand</u>
	57.90	90	✓	<u>Candestar</u>
* Tab 16 mg – No more than 1 tab per day .....	23.54	30	✓	<u>Atacand</u>
	70.62	90	✓	<u>Candestar</u>
* Tab 32 mg – No more than 1 tab per day .....	38.50	30	✓	<u>Atacand</u>
	115.50	90	✓	<u>Candestar</u>



	Subsidy (Manufacturer's Price) \$	Fully Subsidised Per	Brand or Generic Manufacturer
		✓	

►SA0933 Special Authority for Subsidy

**Initial application** from any relevant practitioner. Approvals valid without further renewal unless notified for applications meeting the following criteria:

Either:

- 1 Both:
  - 1.1 Patient with congestive heart failure; and
  - 1.2 Either:
    - 1.2.1 Has been treated with, and cannot tolerate, two ACE inhibitors, due to persistent cough; or
    - 1.2.2 Has experienced angioedema on an ACE inhibitor at any time in the past or who have experienced angioedema (even if not using an ACE inhibitor) in the last 2 years; or
- 2 All of the following:
  - 2.1 Patient with raised blood pressure; and
  - 2.2 Use of fully funded beta blockers or diuretics are contraindicated; or not well tolerated; or insufficient to control blood pressure adequately at appropriate doses; and
  - 2.3 Either:
    - 2.3.1 Has been treated with, and cannot tolerate, two ACE inhibitors, due to persistent cough; or
    - 2.3.2 Has experienced angioedema on an ACE inhibitor at any time in the past or who have experienced angioedema (even if not using an ACE inhibitor) in the last 2 years.

LOSARTAN – Special Authority see SA0911 below – Retail pharmacy

* Tab 12.5 mg .....	2.88	90	✓ Lostaar
	17.40	30	✓ Cozaar
* Tab 25 mg .....	3.20	90	✓ Lostaar
	21.76	30	✓ Cozaar
* Tab 50 mg .....	5.22	90	✓ Lostaar
	23.10	30	✓ Cozaar
Tab 50 mg with hydrochlorothiazide 12.5 mg .....	4.89	30	✓ Arrow-Losartan & Hydrochlorothiazide
	30.00		✓ Hyzaar
* Tab 100 mg .....	8.68	90	✓ Lostaar
	35.40	30	✓ Cozaar

►SA0911 Special Authority for Subsidy

**Initial application — (ACE inhibitor intolerance)** from any relevant practitioner. Approvals valid without further renewal unless notified for applications meeting the following criteria:

Either:

- 1 Patient has persistent ACE inhibitor induced cough that is not resolved by ACE inhibitor retrial (same or new ACE inhibitor); or
- 2 Patient has a history of angioedema.

**Initial application — (Unsatisfactory response to ACE inhibitor)** from any relevant practitioner. Approvals valid without further renewal unless notified where patient is not adequately controlled on maximum tolerated dose of an ACE inhibitor.

**Initial application — (Patient had an approval for Losartan with hydrochlorothiazide prior to 1 May 2008)** from any relevant practitioner. Approvals valid without further renewal unless notified where the treatment remains appropriate and the patient is benefiting from treatment.

**Antiarrhythmics**

For lignocaine hydrochloride refer to NERVOUS SYSTEM, Anaesthetics, Local, page 114

AMIODARONE HYDROCHLORIDE

▲ Tab 100 mg – Retail pharmacy-Specialist .....	18.65	30	✓ Aratac
			✓ Cordarone-X
▲ Tab 200 mg – Retail pharmacy-Specialist .....	30.52	30	✓ Aratac
			✓ Cordarone-X
Inj 50 mg per ml, 3 ml – Up to 5 inj available on a PSO .....	60.84	10	✓ Cordarone-X

‡ safety cap

\*Three months or six months, as applicable, dispensed all-at-once

▲Three months supply may be dispensed at one time if endorsed "certified exemption" by the prescriber.

## CARDIOVASCULAR SYSTEM

	Subsidy (Manufacturer's Price) \$	Per	Fully Subsidised ✓	Brand or Generic Manufacturer
<b>DIGOXIN</b>				
* Tab 62.5 µg – Up to 30 tab available on a PSO.....	5.56	200	✓	Lanoxin PG
	6.67	240	✓	Lanoxin PG
* Tab 250 µg – Up to 30 tab available on a PSO.....	6.05	100	✓	Lanoxin
	14.52	240	✓	Lanoxin
*‡ Oral liq 50 µg per ml .....	16.60	60 ml	✓	Lanoxin
<b>DISOPYRAMIDE PHOSPHATE</b>				
▲ Cap 100 mg .....	15.00	100		Rythmodan
	(23.87)			
▲ Cap 150 mg .....	26.21	100	✓	Rythmodan
<b>FLECAINIDE ACETATE – Retail pharmacy-Specialist</b>				
▲ Tab 50 mg .....	45.82	60	✓	Tambocor
▲ Tab 100 mg .....	80.92	60	✓	Tambocor
▲ Cap long-acting 100 mg .....	45.82	30	✓	Tambocor CR
▲ Cap long-acting 200 mg .....	80.92	30	✓	Tambocor CR
Inj 10 mg per ml, 15 ml .....	52.45	5	✓	Tambocor
<b>PROPAFENONE HYDROCHLORIDE – Retail pharmacy-Specialist</b>				
▲ Tab 150 mg .....	40.90	50	✓	Rytmonorm

### Antihypotensives

MIDODRINE – Special Authority see SA0934 below – Retail pharmacy

Tab 2.5 mg .....	53.00	100	✓	Gutron
Tab 5 mg .....	79.00	100	✓	Gutron

#### ►SA0934 Special Authority for Subsidy

**Initial application** from any relevant practitioner. Approvals valid for 2 years for applications meeting the following criteria:

All of the following:

- 1 Disabling orthostatic hypotension not due to drugs; and
- 2 Patient has tried fludrocortisone (unless contra-indicated) with unsatisfactory results; and
- 3 Patient has tried non pharmacological treatments such as support hose, increased salt intake, exercise, and elevation of head and trunk at night.

Notes: Treatment should be started with small doses and titrated upwards as necessary.

Hypertension should be avoided, and the usual target is a standing systolic blood pressure of 90 mm Hg.

**Renewal** from any relevant practitioner. Approvals valid for 2 years where the treatment remains appropriate and the patient is benefiting from treatment.

### Beta Adrenoceptor Blockers

<b>ATENOLOL</b>				
* Tab 50 mg .....	6.18	500	✓	Pacific Atenolol
	12.36	1,000	✓	Atenolol Tablet USP
* Tab 100 mg .....	10.73	500	✓	Pacific Atenolol
	21.46	1,000	✓	Atenolol Tablet USP
<b>CARVEDILOL</b>				
Tab 6.25 mg .....	21.00	30	✓	Dilatrend
Tab 12.5 mg .....	27.00	30	✓	Dilatrend
Tab 25 mg .....	33.75	30	✓	Dilatrend
<b>CELIPROLOL</b>				
* Tab 200 mg .....	19.00	180	✓	Celol

	Subsidy (Manufacturer's Price) \$	Fully Subsidised Per	Brand or Generic Manufacturer
<b>LABETALOL</b>			
* Tab 50 mg .....	8.23	100	✓ Hybloc
* Tab 100 mg .....	10.06	100	✓ Hybloc
* Tab 200 mg .....	17.55	100	✓ Hybloc
* Inj 5 mg per ml, 20 ml .....	59.06	5	
	(88.60)		Trandate
<b>METOPROLOL SUCCINATE</b>			
* Tab long-acting 23.75 mg .....	2.18	30	✓ Betaloc CR
			✓ Metoprolol - AFT CR
			✓ Myloc CR
* Tab long-acting 47.5 mg .....	2.74	30	✓ Betaloc CR
			✓ Metoprolol - AFT CR
			✓ Myloc CR
* Tab long-acting 95 mg .....	4.71	30	✓ Betaloc CR
			✓ Metoprolol - AFT CR
			✓ Myloc CR
* Tab long-acting 190 mg .....	8.51	30	✓ Betaloc CR
			✓ Metoprolol - AFT CR
			✓ Myloc CR
<b>METOPROLOL TARTRATE</b>			
* Tab 50 mg .....	16.50	100	✓ Lopresor
* Tab 100 mg .....	21.80	60	✓ Lopresor
* Tab long-acting 200 mg .....	18.40	28	✓ Slow-Lopresor
* Inj 1 mg per ml 5 ml .....	24.08	5	
	(34.00)		Betaloc
<b>NADOLOL</b>			
* Tab 40 mg .....	14.97	100	✓ Apo-Nadolol
* Tab 80 mg .....	22.19	100	✓ Apo-Nadolol
<b>PINDOLOL</b>			
* Tab 5 mg .....	5.40	100	✓ Apo-Pindolol
* Tab 10 mg .....	9.19	100	✓ Apo-Pindolol
* Tab 15 mg .....	13.80	100	✓ Apo-Pindolol
<b>PROPRANOLOL</b>			
* Tab 10 mg .....	3.55	100	✓ Cardinol
* Tab 40 mg .....	4.65	100	✓ Cardinol
* Cap long-acting 160 mg .....	16.06	100	✓ Cardinol LA
<b>SOTALOL</b>			
* Tab 80 mg .....	27.50	500	✓ Mylan
* Tab 160 mg .....	10.50	100	✓ Mylan
* Inj 10 mg per ml, 4 ml .....	65.39	5	✓ Sotacor
<b>TIMOLOL MALEATE</b>			
* Tab 10 mg .....	10.55	100	✓ Apo-Timol

## Calcium Channel Blockers

### Dihydropyridine Calcium Channel Blockers (DHP CCBs)

<b>AMLODIPINE</b>			
* Tab 5 mg .....	2.65	100	✓ Apo-Amlodipine
* Tab 10 mg .....	4.15	100	✓ Apo-Amlodipine

‡ safety cap

\*Three months or six months, as applicable, dispensed all-at-once

▲Three months supply may be dispensed at one time if endorsed "certified exemption" by the prescriber.

## CARDIOVASCULAR SYSTEM

	Subsidy (Manufacturer's Price) \$	Per	Fully Subsidised ✓	Brand or Generic Manufacturer
<b>FELODIPINE</b>				
* Tab long-acting 2.5 mg – No more than 1 tab per day .....	10.38	30	✓	<b>Plendil ER</b>
* Tab long-acting 5 mg .....	10.73	90	✓	<b>Felo 5 ER</b>
* Tab long-acting 10 mg .....	15.60	90	✓	<b>Felo 10 ER</b>
<b>ISRADIPINE</b>				
Cap long-acting 2.5 mg .....	7.50	30	✓	<b>Dynacirc-SRO</b>
Cap long-acting 5 mg .....	7.85	30	✓	<b>Dynacirc-SRO</b>
<b>NIFEDIPINE</b>				
* Tab long-acting 10 mg .....	17.72	60	✓	<b>Adalat 10</b>
* Tab long-acting 20 mg .....	7.30	100	✓	<b>Nyefax Retard</b>
* Tab long-acting 30 mg .....	8.56	30	✓	<b>Adefin XL</b>
	5.50		✓	<b>Arrow-Nifedipine XR</b>
	(19.90)			Adalat Oros
* Tab long-acting 60 mg .....	12.28	30	✓	<b>Adefin XL</b>
	8.00		✓	<b>Arrow-Nifedipine XR</b>
	(29.50)			Adalat Oros

### Other Calcium Channel Blockers

<b>DILTIAZEM HYDROCHLORIDE</b>				
* Tab 30 mg .....	4.60	100	✓	<b>Dilzem</b>
* Tab 60 mg .....	8.50	100	✓	<b>Dilzem</b>
* Cap long-acting 120 mg .....	4.34	30	✓	<b>Cardizem CD</b>
* Cap long-acting 180 mg .....	6.50	30	✓	<b>Cardizem CD</b>
* Cap long-acting 240 mg .....	8.67	30	✓	<b>Cardizem CD</b>
<b>PERHEXILINE MALEATE</b> – Special Authority see SA0256 below – Retail pharmacy				
* Tab 100 mg .....	62.90	100	✓	<b>Pexsig</b>

#### ►SA0256 Special Authority for Subsidy

**Initial application** only from a cardiologist or general physician. Approvals valid for 2 years for applications meeting the following criteria:

Both:

- 1 Refractory angina; and
- 2 Patient is already on maximal anti-anginal therapy.

**Renewal** only from a cardiologist or general physician. Approvals valid for 2 years where the treatment remains appropriate and the patient is benefiting from treatment.

<b>VERAPAMIL HYDROCHLORIDE</b>				
* Tab 40 mg .....	7.01	100	✓	<b>Isoptin</b>
* Tab 80 mg .....	11.74	100	✓	<b>Isoptin</b>
* Tab long-acting 120 mg .....	15.20	250	✓	<b>Verpamil SR</b>
* Tab long-acting 240 mg .....	25.00	250	✓	<b>Verpamil SR</b>
* Inj 2.5 mg per ml, 2 ml – Up to 5 inj available on a PSO .....	7.54	5	✓	<b>Isoptin</b>

### Centrally Acting Agents

<b>CLONIDINE</b>				
* TDDS 2.5 mg, 100 µg per day – Only on a prescription .....	23.30	4	✓	<b>Catapres-TTS-1</b>
* TDDS 5 mg, 200 µg per day – Only on a prescription .....	32.80	4	✓	<b>Catapres-TTS-2</b>
* TDDS 7.5 mg, 300 µg per day – Only on a prescription .....	41.20	4	✓	<b>Catapres-TTS-3</b>

	Subsidy (Manufacturer's Price) \$	Fully Subsidised Per	Brand or Generic Manufacturer
<b>CLONIDINE HYDROCHLORIDE</b>			
* Tab 150 µg .....	33.00	100	✓ <u>Catapres</u>
* Inj 150 µg per ml, 1 ml .....	15.45	5	✓ <u>Catapres</u>
<b>METHYLDOPA</b>			
* Tab 125 mg .....	12.00	100	✓ <u>Prodopa</u>
* Tab 250 mg .....	13.10	100	✓ <u>Prodopa</u>
* Tab 500 mg .....	20.85	100	✓ <u>Prodopa</u>
<b>Diuretics</b>			
<b>Loop Diuretics</b>			
<b>BUMETANIDE</b>			
* Tab 1 mg .....	16.36	100	✓ <u>Burinex</u>
* Inj 500 µg per ml, 4 ml .....	7.95	5	✓ <u>Burinex</u>
<b>FUROSEMIDE</b>			
* Tab 40 mg – Up to 30 tab available on a PSO .....	10.75	1,000	✓ <u>Diurin 40</u>
* Tab 500 mg .....	25.00	50	✓ <u>Urex Forte</u>
* ‡ Oral liq 10 mg per ml .....	10.66	30 ml OP	✓ <u>Lasix</u>
* Infusion 10 mg per ml, 25 ml .....	48.14	5	✓ <u>Lasix</u>
* Inj 10 mg per ml, 2 ml – Up to 5 inj available on a PSO .....	1.30	5	✓ <u>Fursemide-Clarix</u>
<b>Potassium Sparing Diuretics</b>			
<b>AMILORIDE</b>			
‡ Oral liq 1 mg per ml .....	26.20	25 ml OP	✓ <u>Biomed</u>
<b>SPIRONOLACTONE</b>			
* Tab 25 mg .....	4.60	100	✓ <u>Spirotone</u>
* Tab 100 mg .....	15.15	100	✓ <u>Spirotone</u>
‡ Oral liq 5 mg per ml .....	26.80	25 ml OP	✓ <u>Biomed</u>
<b>Potassium Sparing Combination Diuretics</b>			
<b>AMILORIDE WITH FRUSEMIDE</b>			
* Tab 5 mg with frusemide 40 mg .....	8.63	28	✓ <u>Frumil</u>
<b>AMILORIDE WITH HYDROCHLOROTHIAZIDE</b>			
* Tab 5 mg with hydrochlorothiazide 50 mg .....	5.00	50	✓ <u>Moduretic</u>
<b>Thiazide and Related Diuretics</b>			
<b>BENDROFLUAZIDE</b>			
* Tab 2.5 mg – Up to 150 tab available on a PSO .....	6.48	500	✓ <u>Arrow-Bendroflumazide</u>
May be supplied on a PSO for reasons other than emergency.			
* Tab 5 mg .....	9.95	500	✓ <u>Arrow-Bendroflumazide</u>
<b>CHLOROTHIAZIDE</b>			
‡ Oral liq 50 mg per ml .....	22.60	25 ml OP	✓ <u>Biomed</u>
<b>CHLORTHALIDONE</b>			
* Tab 25 mg .....	8.00	50	✓ <u>Hygroton</u>
<b>INDAPAMIDE</b>			
* Tab 2.5 mg .....	2.95	90	✓ <u>Dapa-Tabs</u>

‡ safety cap

\* Three months or six months, as applicable, dispensed all-at-once

▲ Three months supply may be dispensed at one time if endorsed "certified exemption" by the prescriber.

## CARDIOVASCULAR SYSTEM

	Subsidy (Manufacturer's Price) \$	Per	Fully Subsidised ✓	Brand or Generic Manufacturer
--	---	-----	--------------------------	-------------------------------------

### Nitrates

#### GLYCERYL TRINITRATE

* Tab 600 µg – Up to 100 tab available on a PSO.....	8.00	100 OP	✓	<u>Lycinate</u>
* Oral pump spray 400 µg per dose – Up to 250 dose available on a PSO.....	5.16	250 dose OP	✓	<u>Nitrolingual Pumpspray</u>
* TDDS 5 mg .....	16.56	30	✓	<u>Nitroderm TTS</u>
* TDDS 10 mg .....	19.50	30	✓	<u>Nitroderm TTS</u>

#### ISOSORBIDE MONONITRATE

* Tab 20 mg .....	17.10	100	✓	<u>Ismo 20</u>
* Tab long-acting 40 mg .....	7.50	30	✓	<u>Corangin</u>
* Tab long-acting 60 mg .....	3.94	90	✓	<u>Duride</u>

### Sympathomimetics

#### ADRENALINE

Inj 1 in 1,000, 1 ml – Up to 5 inj available on a PSO .....	4.98	5	✓	<u>Aspen Adrenaline</u>
	5.25		✓	<u>Mayne</u>
Inj 1 in 10,000, 10 ml – Up to 5 inj available on a PSO .....	27.00	5	✓	<u>Mayne</u>

#### ISOPRENALINE HYDROCHLORIDE

* Inj 200 µg per ml, 1 ml .....	36.80	25		
	(135.00)			Isuprel

### Vasodilators

#### AMYL NITRITE

* Ampoule, 0.3 ml crushable .....	62.92	12		
	(73.40)			Baxter

#### HYDRALAZINE

* Inj 20 mg per ml, 1 ml .....	25.90	5	✓	<u>Apresoline</u>
--------------------------------	-------	---	---	-------------------

#### OXYPENTIFYLLINE

Tab 400 mg .....	36.94	50		
	(42.26)			Trental 400

#### PAPAVERINE HYDROCHLORIDE

* Inj 12 mg per ml, 10 ml .....	73.12	5	✓	<u>Mayne</u>
---------------------------------	-------	---	---	--------------

### Endothelin Receptor Antagonists

#### ►SA0967 Special Authority for Subsidy

Special Authority approved by the Pulmonary Arterial Hypertension Panel

Notes: Application details may be obtained from PHARMAC's website <http://www.pharmac.govt.nz> or:

The Coordinator, PAH Panel

PHARMAC, PO Box 10-254, WELLINGTON

Tel: (04) 916 7512, Fax: (04) 974 4858, Email: [PAH@pharmac.govt.nz](mailto:PAH@pharmac.govt.nz)

AMBRISANTAN – Special Authority see SA0967 above – Retail pharmacy

Tab 5 mg .....	4,585.00	30	✓	<u>Volibris</u>
Tab 10 mg .....	4,585.00	30	✓	<u>Volibris</u>

BOSENTAN – Special Authority see SA0967 above – Retail pharmacy

Tab 62.5 mg .....	4,585.00	60	✓	<u>Tracleer</u>
Tab 125 mg .....	4,585.00	60	✓	<u>Tracleer</u>

Subsidy (Manufacturer's Price) \$	Fully Subsidised Per	Brand or Generic Manufacturer
	✓	

## Phosphodiesterase Type 5 Inhibitors

### ▶▶SA1086 Special Authority for Subsidy

Special Authority approved by the Pulmonary Arterial Hypertension Panel

Notes: Application details may be obtained from PHARMAC's website <http://www.pharmac.govt.nz> or:

The Coordinator, PAH Panel

PHARMAC, PO Box 10-254, WELLINGTON

Tel: (04) 916 7512, Fax: (04) 974 4858, Email: [PAH@pharmac.govt.nz](mailto:PAH@pharmac.govt.nz)

SILDENAFIL – Special Authority see SA1086 above – Retail pharmacy

Tab 25 mg .....	39.00	4	✓ Viagra
Tab 50 mg .....	43.50	4	✓ Viagra
Tab 100 mg .....	47.00	4	✓ Viagra

## Prostacyclin Analogues

### ▶▶SA0969 Special Authority for Subsidy

Special Authority approved by the Pulmonary Arterial Hypertension Panel

Notes: Application details may be obtained from PHARMAC's website <http://www.pharmac.govt.nz> or:

The Coordinator, PAH Panel

PHARMAC, PO Box 10-254, WELLINGTON

Tel: (04) 916 7512, Fax: (04) 974 4858, Email: [PAH@pharmac.govt.nz](mailto:PAH@pharmac.govt.nz)

ILOPROST – Special Authority see SA0969 above – Retail pharmacy

Nebuliser soln 10 µg per ml, 2 ml .....	1,185.00	30	✓ Ventavis
---	----------	----	------------

‡ safety cap

\*Three months or six months, as applicable, dispensed all-at-once

▲Three months supply may be dispensed at one time if endorsed "certified exemption" by the prescriber.

Subsidy (Manufacturer's Price) \$	Per	Fully Subsidised ✓	Brand or Generic Manufacturer
---	-----	--------------------------	-------------------------------------

## Antiacne Preparations

For systemic antibacterials, refer to INFECTIONS, Antibacterials, page 79

### ADAPALENE

- a) Maximum of 30 g per prescription
- b) Only on a prescription

Crm 0.1% .....	22.89	30 g OP	✓ Differin
Gel 0.1% .....	22.89	30 g OP	✓ Differin

ISOTRETINOIN – Special Authority see SA0955 below – Retail pharmacy

Cap 10 mg .....	48.48	180	✓ Oratane
Cap 20 mg .....	69.70	180	✓ Oratane

### ►SA0955 Special Authority for Subsidy

**Initial application** from any relevant practitioner. Approvals valid for 1 year for applications meeting the following criteria:

All of the following:

- 1 Patient has had an adequate trial on other available treatments and has received an inadequate response from these treatments or these are contraindicated; and
- 2 Applicant is a vocationally registered dermatologist, vocationally registered general practitioner, or nurse practitioner working in a relevant scope of practice; and
- 3 Applicant has an up to date knowledge of the treatment options for acne and is aware of the safety issues around isotretinoin and is competent to prescribe isotretinoin; and
- 4 Either:
  - 4.1 Patient is female and has been counselled and understands the risk of teratogenicity if isotretinoin is used during pregnancy and the applicant has ensured that the possibility of pregnancy has been excluded prior to the commencement of the treatment and that the patient is informed that she must not become pregnant during treatment and for a period of one month after the completion of the treatment; or
  - 4.2 Patient is male.

Note: Applicants are recommended to either have used or be familiar with using a decision support tool accredited by their professional body.

**Renewal** from any relevant practitioner. Approvals valid for 1 year for applications meeting the following criteria:

All of the following:

- 1 Patient has had an adequate trial on other available treatments and has received an inadequate response from these treatments or these are contraindicated; and
- 2 Applicant is a vocationally registered dermatologist, vocationally registered general practitioner, or nurse practitioner working in a relevant scope of practice; and
- 3 Applicant has an up to date knowledge of the treatment options for acne and is aware of the safety issues around isotretinoin and is competent to prescribe isotretinoin; and
- 4 Either:
  - 4.1 Patient is female and has been counselled and understands the risk of teratogenicity if isotretinoin is used during pregnancy and the applicant has ensured that the possibility of pregnancy has been excluded prior to the commencement of the treatment and that the patient is informed that she must not become pregnant during treatment and for a period of one month after the completion of the treatment; or
  - 4.2 Patient is male.

Note: Applicants are recommended to either have used or be familiar with using a decision support tool accredited by their professional body.

### TRETINOIN

Crm 0.5 mg per g – Maximum of 50 g per prescription .....	13.90	50 g OP	✓ ReTrieve
---	-------	---------	------------



	Subsidy (Manufacturer's Price) \$	Fully Subsidised Per	Brand or Generic Manufacturer
--	---	----------------------------	-------------------------------------

### Antibacterials Topical

For systemic antibacterials, refer to INFECTIONS, Antibacterials, page 79

#### FUSIDIC ACID

Crm 2% .....3.25 15 g OP ✓ **Foban**

- a) Maximum of 15 g per prescription
- b) Only on a prescription
- c) Not in combination

Oint 2% .....3.25 15 g OP ✓ **Foban**

- a) Maximum of 15 g per prescription
- b) Only on a prescription
- c) Not in combination

#### HYDROGEN PEROXIDE

\* Crm 1% .....8.56 10 g OP ✓ **Crystacide**

#### MUPIROICIN

Oint 2% .....6.60 15 g OP Bactroban  
(9.26)

- a) Only on a prescription
- b) Not in combination

#### SILVER SULPHADIAZINE

Crm 1% .....12.30 50 g OP ✓ **Flamazine**

- a) Up to 250 g available on a PSO
- b) Not in combination

### Antifungals Topical

For systemic antifungals, refer to INFECTIONS, Antifungals, page 84

#### AMOROLFINE

- a) Only on a prescription
- b) Not in combination

Nail soln 5% .....37.86 5 ml OP Loceryl  
(61.87)

#### CICLOPIROXOLAMINE

- a) Only on a prescription
- b) Not in combination

Nail soln 8% .....19.85 3.5 ml OP ✓ **Batrafen**

Soln 1% .....4.36 20 ml OP Batrafen  
(11.54)

#### CLOTRIMAZOLE

\* Crm 1% .....0.54 20 g OP ✓ **Clomazol**

- a) Only on a prescription
- b) Not in combination

\* Soln 1% .....4.36 20 ml OP Canesten  
(7.55)

- a) Only on a prescription
- b) Not in combination

‡ safety cap

\*Three months or six months, as applicable, dispensed all-at-once

▲Three months supply may be dispensed at one time if endorsed "certified exemption" by the prescriber.

## DERMATOLOGICALS

	Subsidy (Manufacturer's Price) \$	Per	Fully Subsidised ✓	Brand or Generic Manufacturer
<b>ECONAZOLE NITRATE</b>				
Crm 1% .....	1.00 (7.48)	20 g OP		Pevaryl
a) Only on a prescription				
b) Not in combination				
Foaming soln 1%, 10 ml sachets .....	9.89 (17.23)	3		Pevaryl
a) Only on a prescription				
b) Not in combination				
<b>MICONAZOLE NITRATE</b>				
* Crm 2% .....	0.46	15 g OP	✓	Multichem
a) Only on a prescription				
b) Not in combination				
* Lotn 2% .....	4.36 (10.03)	30 ml OP		Daktarin
a) Only on a prescription				
b) Not in combination				
* Tinct 2% .....	4.36 (12.10)	30 ml OP		Daktarin
a) Only on a prescription				
b) Not in combination				
<b>NYSTATIN</b>				
Crm 100,000 u per g .....	1.00 (7.90)	15 g OP		Mycostatin
a) Only on a prescription				
b) Not in combination				

## Antipruritic Preparations

<b>CALAMINE</b>				
a) Only on a prescription				
b) Not in combination				
Crm, aqueous, BP .....	2.78	100 g	✓	<u>healthE</u>
Lotn, BP .....	16.70	2,000 ml	✓	<u>API</u>
<b>CROTAMITON</b>				
a) Only on a prescription				
b) Not in combination				
Crm 10% .....	3.79	20 g OP	✓	<u>Itch-Soothe</u>
<b>MENTHOL – Only in combination</b>				
Only in combination with aqueous cream, 10% urea cream, wool fat with mineral oil lotion, 1% hydrocortisone with wool fat and mineral oil lotion, and glycerol, paraffin and cetyl alcohol lotion				
Crystals .....	6.50	25 g	✓	PSM
	6.92		✓	MidWest
	29.60	100 g	✓	MidWest

Subsidy (Manufacturer's Price) \$	Fully Subsidised Per	Brand or Generic Manufacturer
	✓	

## Corticosteroids Topical

For systemic corticosteroids, refer to CORTICOSTEROIDS AND RELATED AGENTS, page 72

### Corticosteroids - Plain

#### BETAMETHASONE DIPROPIONATE

Crm 0.05% .....	2.96 (6.91)	15 g OP	
	8.97 (18.36)	50 g OP	Diprosone
Crm 0.05% in propylene glycol base .....	4.33 (13.83)	30 g OP	Diprosone
Oint 0.05% .....	2.96 (6.51)	15 g OP	Diprosone OV
	8.97 (17.11)	50 g OP	Diprosone
Oint 0.05% in propylene glycol base .....	4.33 (13.83)	30 g OP	Diprosone
			Diprosone OV

#### BETAMETHASONE VALERATE

* Crm 0.1% .....	3.20	50 g OP	✓ <b>Beta Cream</b>
* Oint 0.1% .....	3.20	50 g OP	✓ <b>Beta Ointment</b>
* Lotn 0.1% .....	10.05	50 ml OP	✓ <b>Betnovate</b>

#### CLOBETASOL PROPIONATE

* Crm 0.05% .....	3.48	30 g OP	✓ <b>Dermol</b>
* Oint 0.05% .....	3.48	30 g OP	✓ <b>Dermol</b>

#### CLOBETASONE BUTYRATE

Crm 0.05% .....	5.38 (7.09)	30 g OP	
	16.13 (22.00)	100 g OP	Eumovate
			Eumovate

#### DIFLUCORTOLONE VALERATE

Crm 0.1% .....	8.97 (15.86)	50 g OP	
Fatty oint 0.1% .....	8.97 (15.86)	50 g OP	Nerisone
			Nerisone

#### HYDROCORTISONE

* Crm 1% – Only on a prescription .....	14.00	500 g	✓ <b>Pharmacy Health</b>
* Powder – Only in combination .....	44.00	25 g	✓ <b>ABM</b>
Up to 5% in a dermatological base (not proprietary Topical Corticosteroid – Plain) with or without other dermatological galenicals. Refer, page 171			

#### HYDROCORTISONE BUTYRATE

Lipocream 0.1% .....	2.30 6.85	30 g OP 100 g OP	✓ <b>Locoid Lipocream</b>
Oint 0.1% .....	6.85	100 g OP	✓ <b>Locoid Lipocream</b>
Milky emul 0.1% .....	6.85	100 ml OP	✓ <b>Locoid</b>
			✓ <b>Locoid Crelo</b>

#### HYDROCORTISONE WITH WOOL FAT AND MINERAL OIL

Lotn 1% with wool fat hydrous 3% and mineral oil – Only on a prescription.....	9.95	250 ml	✓ <b>DP Lotn HC</b>
--	------	--------	---------------------

‡ safety cap

\*Three months or six months, as applicable, dispensed all-at-once

▲Three months supply may be dispensed at one time if endorsed "certified exemption" by the prescriber.

## DERMATOLOGICALS

	Subsidy (Manufacturer's Price) \$	Per	Fully Subsidised ✓	Brand or Generic Manufacturer
<b>METHYLPREDNISOLONE ACEPONATE</b>				
Crm 0.1% .....	4.95	15 g OP	✓	Advantan
Oint 0.1% .....	4.95	15 g OP	✓	Advantan
<b>MOMETASONE FUROATE</b>				
Crm 0.1% .....	2.38	15 g OP	✓	<u>m-Mometasone</u>
	4.55	45 g OP	✓	<u>m-Mometasone</u>
Oint 0.1% .....	2.38	15 g OP	✓	<u>m-Mometasone</u>
	4.55	45 g OP	✓	<u>m-Mometasone</u>
Lotn 0.1% .....	7.35	30 ml OP	✓	Elocon
<b>TRIAMCINOLONE ACETONIDE</b>				
Crm 0.02% .....	6.63	100 g OP	✓	<u>Aristocort</u>
Oint 0.02% .....	6.69	100 g OP	✓	<u>Aristocort</u>

### Corticosteroids - Combination

<b>BETAMETHASONE VALERATE WITH CLIOQUINOL – Only on a prescription</b>				
Crm 0.1% with clioquinol 3% .....	3.49 (4.90)	15 g OP		Betnovate-C
Oint 0.1% with clioquinol 3% .....	3.49 (4.90)	15 g OP		Betnovate-C
<b>BETAMETHASONE VALERATE WITH FUSIDIC ACID</b>				
Crm 0.1% with fusidic acid 2% .....	3.49 (10.45)	15 g OP		Fucicort
a) Maximum of 15 g per prescription				
b) Only on a prescription				
<b>HYDROCORTISONE WITH MICONAZOLE – Only on a prescription</b>				
* Crm 1% with miconazole nitrate 2% .....	2.10	15 g OP	✓	<u>Micreme H</u>
<b>HYDROCORTISONE WITH NATAMYCIN AND NEOMYCIN – Only on a prescription</b>				
Crm 1% with natamycin 1% and neomycin sulphate 0.5% .....	2.79	15 g OP	✓	<u>Pimafucort</u>
Oint 1% with natamycin 1% and neomycin sulphate 0.5% .....	2.79	15 g OP	✓	<u>Pimafucort</u>
<b>TRIAMCINOLONE ACETONIDE WITH GRAMICIDIN, NEOMYCIN AND NYSTATIN</b>				
Crm 1 mg with nystatin 100,000 u, neomycin sulphate 2.5 mg and gramicidin 250 µg per g – Only on a prescription .....	3.49 (6.60)	15 g OP		Viaderm KC

### Disinfecting and Cleansing Agents

<b>CHLORHEXIDINE GLUCONATE – Subsidy by endorsement</b>				
a) No more than 500 ml per month				
b) Only if prescribed for a dialysis patient and the prescription is endorsed accordingly.				
* Handrub 1% with ethanol 70% .....	4.60	500 ml	✓	<u>healthE</u>
* Soln 4% .....	5.90	500 ml	✓	<u>Orion</u>

	Subsidy (Manufacturer's Price) \$	Fully Subsidised Per	Brand or Generic Manufacturer
TRICLOSAN – Subsidy by endorsement			
a) Maximum of 500 ml per prescription			
b)			
a) Only if prescribed for a patient identified with Methicillin-resistant Staphylococcus aureus (MRSA) prior to elective surgery in hospital and the prescription is endorsed accordingly; or			
b) Only if prescribed for a patient with recurrent Staphylococcus aureus infection and the prescription is endorsed accordingly			
Soln 1% .....	4.50	500 ml OP	✓ Pharmacy Health
	5.90		✓ healthE

## Barrier Creams and Emollients

### Barrier Creams

ZINC AND CASTOR OIL			
Oint BP .....	5.11	500 g	✓ PSM

### Emollients

AQUEOUS CREAM			
* Crm .....	1.96	500 g	✓ <u>AFT</u>
CETOMACROGOL			
* Crm BP .....	3.15	500 g	✓ <u>PSM</u>
EMULSIFYING OINTMENT			
* Oint BP .....	3.04	500 g	✓ <u>AFT</u>
OIL IN WATER EMULSION			
* Crm .....	2.80	500 g	✓ healthE Fatty Cream
UREA			
* Crm 10% .....	3.07	100 g OP	✓ Nutraplus
WOOL FAT WITH MINERAL OIL – Only on a prescription			
* Lotn hydrous 3% with mineral oil .....	1.40	250 ml OP	
	(3.50)		DP Lotion
	5.60	1,000 ml	
	(10.90)		DP Lotion
	1.40	250 ml OP	
	(3.50)		Hydroderm Lotion
	5.60	1,000 ml	
	(9.54)		Hydroderm Lotion
	(20.53)		Alpha-Keri Lotion
	1.40	250 ml OP	
	(7.73)		BK Lotion
	5.60	1,000 ml	
	(23.91)		BK Lotion

‡ safety cap

\*Three months or six months, as applicable, dispensed all-at-once

▲Three months supply may be dispensed at one time if endorsed "certified exemption" by the prescriber.

## DERMATOLOGICALS

Subsidy (Manufacturer's Price) \$	Per	Fully Subsidised ✓	Brand or Generic Manufacturer
---	-----	--------------------------	-------------------------------------

### Other Dermatological Bases

#### PARAFFIN

White soft – Only in combination .....	3.58	500 g	
	(7.78)		IPW
	20.20	2,500 g	✓ IPW
	3.58	500 g	
	(8.69)		PSM

Only in combination with a dermatological galenical or as a diluent for a proprietary Topical Corticosteroid – Plain.

### Minor Skin Infections

#### POVIDONE IODINE

Oint 10% .....	3.27	25 g OP	✓ Betadine
a) Maximum of 100 g per prescription			
b) Only on a prescription			
Antiseptic soln 10% .....	0.19	15 ml	
	(3.27)		Betadine
	1.28	100 ml	
	(6.01)		Betadine
	6.20	500 ml	✓ Betadine
	1.28	100 ml	
	(4.20)		Riodine
	6.20	500 ml	✓ Riodine
Skin preparation, povidone iodine 10% with 30% alcohol .....	1.63	100 ml	
	(3.60)		Betadine Skin Prep
	10.00	500 ml	✓ Betadine Skin Prep
Skin preparation, povidone iodine 10% with 70% alcohol .....	1.63	100 ml	
	(6.04)		Orion
	8.13	500 ml	
	(18.63)		Orion

### Parasiticial Preparations

#### GAMMA BENZENE HEXACHLORIDE

Crm 1% .....	3.50	50 g OP	✓ Benhex
--------------	------	---------	----------

#### MALATHION

Liq 0.5% .....	3.79	200 ml OP	✓ <u>A-Lices</u>
Shampoo 1% .....	2.83	30 ml OP	✓ <u>A-Lices</u>

#### PERMETHRIN

Crm 5% .....	4.20	30 g OP	✓ <u>Lyderm</u>
Lotn 5% .....	3.24	30 ml OP	✓ <u>A-Scabies</u>

### Psoriasis and Eczema Preparations

ACITRETIN – Special Authority see SA0954 on the next page – Retail pharmacy

Cap 10 mg .....	38.66	60	✓ Novatrelin
	75.80	100	✓ Neotigason
Cap 25 mg .....	83.11	60	✓ Novatrelin
	162.96	100	✓ Neotigason

	Subsidy (Manufacturer's Price) \$	Fully Subsidised Per	Brand or Generic Manufacturer
<b>SA0954 Special Authority for Subsidy</b>			
<b>Initial application</b> from any relevant practitioner. Approvals valid for 1 year for applications meeting the following criteria:			
All of the following:			
1 Applicant is a vocationally registered dermatologist, vocationally registered general practitioner, or nurse practitioner working in a relevant scope of practice; and			
2 Applicant has an up to date knowledge of the treatment options for psoriasis and of disorders of keratinisation and is aware of the safety issues around acitretin and is competent to prescribe acitretin; and			
3 Either:			
3.1 Patient is female and has been counselled and understands the risk of teratogenicity if acitretin is used during pregnancy and the applicant has ensured that the possibility of pregnancy has been excluded prior to the commencement of the treatment and that the patient is informed that she must not become pregnant during treatment and for a period of two years after the completion of the treatment; or			
3.2 Patient is male.			
<b>Renewal</b> from any relevant practitioner. Approvals valid for 1 year for applications meeting the following criteria:			
All of the following:			
1 Applicant is a vocationally registered dermatologist, vocationally registered general practitioner, or nurse practitioner working in a relevant scope of practice; and			
2 Applicant has an up to date knowledge of the treatment options for psoriasis and of disorders of keratinisation and is aware of the safety issues around acitretin and is competent to prescribe acitretin; and			
3 Either:			
3.1 Patient is female and has been counselled and understands the risk of teratogenicity if acitretin is used during pregnancy and the applicant has ensured that the possibility of pregnancy has been excluded prior to the commencement of the treatment and that the patient is informed that she must not become pregnant during treatment and for a period of two years after the completion of the treatment; or			
3.2 Patient is male.			
<b>CALCIPOTRIOL</b>			
Crm 50 µg per g .....	20.20	30 g OP	✓ Daivonex
	56.32	100 g OP	✓ Daivonex
Oint 50 µg per g .....	20.20	30 g OP	✓ Daivonex
	56.32	100 g OP	✓ Daivonex
Soln 50 µg per ml .....	20.22	30 ml OP	✓ Daivonex
	33.79	60 ml OP	✓ Daivonex
<b>COAL TAR</b>			
Soln BP – Only in combination .....	12.95	200 ml	✓ Midwest
Up to 10 % Only in combination with a dermatological base or proprietary Topical Corticosteroid – Plain, refer, page 171			
With or without other dermatological galenicals.			
<b>COAL TAR WITH ALLANTOIN, MENTHOL, PHENOL AND SULPHUR</b>			
Soln 5% with sulphur 0.5%, menthol 0.75%, phenol 0.5% and			
allantoin crm 2.5% .....	3.43	30 g OP	
	(4.35)		Egopsoryl TA
	6.59	75 g OP	
	(8.00)		Egopsoryl TA
<b>COAL TAR WITH SALICYLIC ACID AND SULPHUR</b>			
Soln 12% with salicylic acid 2% and sulphur 4% oint .....	7.95	40 g OP	✓ Coco-Scalp
<b>SALICYLIC ACID</b>			
Powder – Only in combination .....	18.88	250 g	✓ PSM
1) Only in combination with a dermatological base or proprietary Topical Corticosteroid – Plain or collodion flexible, refer, page 171			
2) With or without other dermatological galenicals.			
3) Maximum 20 g or 20 ml per prescription when prescribed with white soft paraffin or collodion flexible.			

‡ safety cap

\*Three months or six months, as applicable, dispensed all-at-once

▲Three months supply may be dispensed at one time if endorsed "certified exemption" by the prescriber.

## DERMATOLOGICALS

	Subsidy (Manufacturer's Price) \$	Per	Fully Subsidised ✓	Brand or Generic Manufacturer
<b>SULPHUR</b>				
Precipitated – Only in combination .....	6.35	100 g	✓	<b>Midwest</b>
1) Only in combination with a dermatological base or proprietary Topical Corticosteroid – Plain, refer, page 171				
2) With or without other dermatological galenicals.				
<b>TAR WITH TRIETHANOLAMINE LAURYL SULPHATE AND FLUORESCEIN – Only on a prescription</b>				
* Soln 2.3% with triethanolamine lauryl sulphate and fluorescein sodium .....	3.05	500 ml	✓	<b>Pinetarsol</b>
	5.82	1,000 ml	✓	<b>Pinetarsol</b>

### Scalp Preparations

<b>BETAMETHASONE VALERATE</b>				
* Scalp app 0.1% .....	7.22	100 ml OP	✓	<b>Beta Scalp</b>
<b>CLOBETASOL PROPIONATE</b>				
* Scalp app 0.05% .....	6.36	30 ml OP	✓	<b>Dermol</b>
<b>HYDROCORTISONE BUTYRATE</b>				
Scalp lotn 0.1% .....	3.65	100 ml OP	✓	<b>Locoid</b>
<b>KETOCONAZOLE</b>				
Shampoo 2% .....	3.08	100 ml OP	✓	<b>Sebizole</b>
a) Maximum of 100 ml per prescription				
b) Only on a prescription				

### Sunscreens

#### SUNSCREENS, PROPRIETARY – Subsidy by endorsement

Only if prescribed for a patient with severe photosensitivity secondary to a defined clinical condition and the prescription is endorsed accordingly.

Crm .....	2.55 (5.89)	100 g OP		Hamilton Sunscreen
Lotn .....	2.55	100 ml OP	✓	<b>Marine Blue Lotion SPF 30+</b>
	5.10	200 ml OP	✓	<b>Marine Blue Lotion SPF 30+</b>
	3.19 (6.94)	125 ml OP		Aquasun 30+

### Wart Preparations

For salicylic acid preparations refer to PSORIASIS AND ECZEMA PREPARATIONS, page 62

IMIQUIMOD – Special Authority see SA0923 below – Retail pharmacy

Crm 5% .....	62.00	12	✓	<b>Aldara</b>
--------------	-------	----	---	---------------

#### SA0923 Special Authority for Subsidy

**Initial application** from any relevant practitioner. Approvals valid for 4 months for applications meeting the following criteria:

Any of the following:

- 1 The patient has external anogenital warts and podophyllotoxin has been tried and failed (or is contraindicated); or
- 2 The patient has external anogenital warts and podophyllotoxin is unable to be applied accurately to the site; or
- 3 The patient has confirmed superficial basal cell carcinoma where other standard treatments, including surgical excision, are contraindicated or inappropriate.

Notes: Superficial basal cell carcinoma

continued...



	Subsidy (Manufacturer's Price) \$	Fully Subsidised Per	Brand or Generic Manufacturer
--	---	----------------------------	-------------------------------------

continued...

- Surgical excision remains first-line treatment for superficial basal cell carcinoma as it has a higher cure rate than imiquimod and allows histological assessment of tumour clearance.
- Imiquimod has not been evaluated for the treatment of superficial basal cell carcinoma within 1 cm of the hairline, eyes, nose, mouth or ears.
- Imiquimod is not indicated for recurrent, invasive, infiltrating, or nodular basal cell carcinoma.

External anogenital warts

- Imiquimod is only indicated for external genital and perianal warts (condyloma acuminata).

**Renewal** from any relevant practitioner. Approvals valid for 4 months for applications meeting the following criteria:

Any of the following:

- 1 Inadequate response to initial treatment for anogenital warts; or
- 2 New confirmed superficial basal cell carcinoma where other standard treatments, including surgical excision, are contraindicated or inappropriate; or
- 3 Inadequate response to initial treatment for superficial basal cell carcinoma.

Note: Every effort should be made to biopsy the lesion to confirm that it is a superficial basal cell carcinoma.

#### PODOPHYLLOTOXIN

Soln 0.5% .....	33.60	3.5 ml OP	✓ <b>Condyline</b>
a) Maximum of 3.5 ml per prescription			
b) Only on a prescription			

### Other Skin Preparations

#### Antineoplastics

#### FLUOROURACIL SODIUM

Crm 5% .....	26.49	20 g OP	✓ <b>Efudix</b>
--------------	-------	---------	-----------------

#### Topical Analgesia

For aspirin & chloroform application refer, page 175

#### CAPSAICIN – Subsidy by endorsement

Subsidised only if prescribed for post-herpetic neuralgia or diabetic peripheral neuropathy and the prescription is endorsed accordingly.

Crm 0.075% .....	12.50	45 g OP	✓ <b>Zostrix HP</b>
------------------	-------	---------	---------------------

### Wound Management Products

#### MAGNESIUM SULPHATE

Paste .....	2.98 (4.90)	80 g	PSM
-------------	----------------	------	-----

‡ safety cap

\*Three months or six months, as applicable, dispensed all-at-once

▲Three months supply may be dispensed at one time if endorsed "certified exemption" by the prescriber.

	Subsidy (Manufacturer's Price) \$	Per	Fully Subsidised ✓	Brand or Generic Manufacturer
<b>Contraceptives - Non-hormonal</b>				
<b>Condoms</b>				
CONDOMS				
* 49 mm – Up to 144 dev available on a PSO.....	1.11	12	✓	Gold Knight
	13.36	144	✓	Gold Knight
			✓	MarquisTantiliza
			✓	Shield 49
* 52 mm – Up to 144 dev available on a PSO.....	13.36	144	✓	Marquis Selecta
			✓	Marquis Sensolite
			✓	Marquis Supalite
* 52 mm extra strength – Up to 144 dev available on a PSO.....	13.36	144	✓	Marquis Protecta
* 53 mm – Up to 144 dev available on a PSO.....	1.11	12	✓	Shield Blue
	13.36	144	✓	Shield Blue
	1.11	12	✓	Gold Knight
	13.36	144	✓	Gold Knight
			✓	Marquis Black
			✓	Marquis Titillata
* 53 mm (chocolate) – Up to 144 dev available on a PSO.....	1.11	12	✓	Gold Knight
	13.36	144	✓	Gold Knight
* 53 mm (strawberry) – Up to 144 dev available on a PSO .....	1.11	12	✓	Gold Knight
	13.36	144	✓	Gold Knight
* 53 mm extra strength – Up to 144 dev available on a PSO.....	1.11	12	✓	Gold Knight
	13.36	144	✓	Gold Knight
* 54 mm, shaped – Up to 144 dev available on a PSO.....	1.12	12		
	(1.24)			Lifestyles Flared
	13.36	144		
	(14.84)			Lifestyles Flared
* 55 mm – Up to 144 dev available on a PSO.....	1.11	12	✓	Gold Knight
	13.36	144	✓	Gold Knight
			✓	Marquis Conforma
* 56 mm – Up to 144 dev available on a PSO.....	13.36	144	✓	Durex Select
				Flavours
* 56 mm extra strength – Up to 144 dev available on a PSO.....	13.36	144	✓	Durex Extra Safe
* 56 mm, shaped – Up to 144 dev available on a PSO.....	1.11	12	✓	Durex Confidence
	13.36	144	✓	Durex Confidence
* 60 mm – Up to 144 dev available on a PSO.....	13.36	144	✓	Shield XL
<b>Contraceptive Devices</b>				
DIAPHRAGM – Up to 1 dev available on a PSO				
One of each size is permitted on a PSO.				
* 65 mm .....	42.90	1	✓	Ortho All-flex
* 70 mm .....	42.90	1	✓	Ortho All-flex
* 75 mm .....	42.90	1	✓	Ortho All-flex
* 80 mm .....	42.90	1	✓	Ortho All-flex
INTRA-UTERINE DEVICE				
a) Up to 40 dev available on a PSO				
b) Only on a PSO				
* IUD .....	39.50	1	✓	Multiload Cu 375
			✓	Multiload Cu 375 SL

Subsidy (Manufacturer's Price) \$	Fully Subsidised Per	Brand or Generic Manufacturer
	✓	

## Contraceptives - Hormonal

### Combined Oral Contraceptives

#### ►SA0500 Special Authority for Alternate Subsidy

**Initial application** from any medical practitioner. Approvals valid for 2 years for applications meeting the following criteria:

Both:

- 1 Either:
  - 1.1 Patient is on a Social Welfare benefit; or
  - 1.2 Patient has an income no greater than the benefit; and
- 2 Has tried at least one of the fully funded options and has been unable to tolerate it.

**Renewal** from any medical practitioner. Approvals valid for 2 years for applications meeting the following criteria:

Either:

- 1 Patient is on a Social Welfare benefit; or
- 2 Patient has an income no greater than the benefit.

Notes: The approval numbers of Special Authorities approved after 1 November 1999 are interchangeable between Mercilon and Marvelon.

The additional subsidy will fund Mercilon and Marvelon up to the manufacturer's price for each of these products as identified on the Schedule at 1 November 1999.

Special Authorities approved before 1 November 1999 remain valid until the expiry date and can be renewed providing that women are still either:

- on a Social Welfare benefit; or
- have an income no greater than the benefit.

The approval numbers of Special Authorities approved before 1 November 1999 are interchangeable for products within the combined oral contraceptives and progestogen-only contraceptives groups, except Loette and Microgynon 20 ED

#### ETHINYLLOESTRADIOL WITH DESOGESTREL

* Tab 20 µg with desogestrel 150 µg .....	6.62	63	
	(16.50)		Mercilon 21
a) Higher subsidy of \$13.80 per 63 tab with Special Authority see SA0500 above			
b) Up to 63 tab available on a PSO			
* Tab 20 µg with desogestrel 150 µg and 7 inert tab .....	6.62	84	
	(16.50)		Mercilon 28
a) Higher subsidy of \$13.80 per 84 tab with Special Authority see SA0500 above			
b) Up to 84 tab available on a PSO			
* Tab 30 µg with desogestrel 150 µg .....	6.62	63	
	(16.50)		Marvelon 21
a) Higher subsidy of \$13.80 per 63 tab with Special Authority see SA0500 above			
b) Up to 63 tab available on a PSO			
* Tab 30 µg with desogestrel 150 µg and 7 inert tab .....	6.62	84	
	(16.50)		Marvelon 28
a) Higher subsidy of \$13.80 per 84 tab with Special Authority see SA0500 above			
b) Up to 84 tab available on a PSO			

‡ safety cap

\*Three months or six months, as applicable, dispensed all-at-once

▲Three months supply may be dispensed at one time if endorsed "certified exemption" by the prescriber.

## GENITO-URINARY SYSTEM

	Subsidy (Manufacturer's Price) \$	Per	Fully Subsidised ✓	Brand or Generic Manufacturer
<b>ETHINYLLOESTRADIOL WITH LEVONORGESTREL</b>				
* Tab 50 µg with levonorgestrel 125 µg and 7 inert tab – Up to 84 tab available on a PSO .....	9.45	84	✓	<b>Microgynon 50 ED</b>
* Tab 30 µg with levonorgestrel 150 µg .....	6.62	63		
	(16.50)			Microgynon 30
a) Higher subsidy of \$15.00 per 63 tab with Special Authority see SA0500 on the preceding page				
b) Up to 63 tab available on a PSO				
* Tab 30 µg with levonorgestrel 150 µg and 7 inert tab .....	6.62	84	✓	<b>Levlen ED</b> <b>Monofeme</b> Nordette 28 Microgynon 30 ED
	(14.49)			
	(16.50)			
a) Higher subsidy of up to \$15.00 per 84 tab with Special Authority see SA0500 on the preceding page				
b) Up to 84 tab available on a PSO				
<b>ETHINYLLOESTRADIOL WITH NORETHISTERONE</b>				
* Tab 35 µg with norethisterone 1 mg – Up to 63 tab available on a PSO .....	6.62	63	✓	<b>Brevinor 1/21</b>
* Tab 35 µg with norethisterone 1 mg and 7 inert tab – Up to 84 tab available on a PSO .....	6.62	84	✓	<b>Brevinor 1/28</b>
* Tab 35 µg with norethisterone 500 µg – Up to 63 tab available on a PSO .....	6.62	63	✓	<b>Brevinor 21</b>
* Tab 35 µg with norethisterone 500 µg and 7 inert tab – Up to 84 tab available on a PSO .....	6.62	84	✓	<b>Norimin</b>
<b>NORETHISTERONE WITH MESTRANOL</b>				
* Tab 1 mg with mestranol 50 µg and 7 inert tab .....	6.62	84		Norinyl-1/28
	(13.80)			
a) Higher subsidy of \$13.80 per 84 tab with Special Authority see SA0500 on the preceding page				
b) Up to 84 tab available on a PSO				

### Combined Oral Contraceptives - Other

<b>ETHINYLLOESTRADIOL WITH LEVONORGESTREL</b>				
* Tab 20 µg with levonorgestrel 100 µg and 7 inert tab – Up to 84 tab available on a PSO .....	6.62	84		Loette Microgynon 20 ED
	(16.50)			
	(16.50)			

### Progestogen-only Contraceptives

#### ►SA0500 Special Authority for Alternate Subsidy

**Initial application** from any medical practitioner. Approvals valid for 2 years for applications meeting the following criteria:

Both:

- 1 Either:
  - 1.1 Patient is on a Social Welfare benefit; or
  - 1.2 Patient has an income no greater than the benefit; and
- 2 Has tried at least one of the fully funded options and has been unable to tolerate it.

**Renewal** from any medical practitioner. Approvals valid for 2 years for applications meeting the following criteria:

Either:

- 1 Patient is on a Social Welfare benefit; or
- 2 Patient has an income no greater than the benefit.

continued...

	Subsidy (Manufacturer's Price) \$	Fully Subsidised Per	Brand or Generic Manufacturer
		✓	

continued...

Notes: The approval numbers of Special Authorities approved after 1 November 1999 are interchangeable between Mercilon and Marvelon.

The additional subsidy will fund Mercilon and Marvelon up to the manufacturer's price for each of these products as identified on the Schedule at 1 November 1999.

Special Authorities approved before 1 November 1999 remain valid until the expiry date and can be renewed providing that women are still either:

- on a Social Welfare benefit; or
- have an income no greater than the benefit.

The approval numbers of Special Authorities approved before 1 November 1999 are interchangeable for products within the combined oral contraceptives and progestogen-only contraceptives groups, except Loette and Microgynon 20 ED

#### LEVONORGESTREL

* Tab 30 µg .....	6.62	84	
	(16.50)		Microlut
a) Higher subsidy of \$13.80 per 84 tab with Special Authority see SA0500 on the preceding page			
b) Up to 84 tab available on a PSO			
* Subdermal implant (2 × 75 mg rods) .....	133.65	1	✓ <u>Jadelle</u>

#### MEDROXYPROGESTERONE ACETATE

* Inj 150 mg per ml, 1 ml syringe – Up to 5 inj available on a PSO .....	7.15	1	✓ <u>Depo-Provera</u>
--	------	---	-----------------------

#### NORETHISTERONE

* Tab 350 µg – Up to 84 tab available on a PSO .....	7.15	84	✓ <u>Noriday 28</u>
--	------	----	---------------------

### Emergency Contraceptives

#### LEVONORGESTREL

* Tab 1.5 mg .....	12.50	1	✓ <u>Postinor-1</u>
a) Up to 5 tab available on a PSO			
b) Maximum of 2 tab per prescription			

### Antiandrogen Oral Contraceptives

Prescribers may code prescriptions "contraceptive" (code "O") when used as indicated for contraception. The period of supply and prescription charge will be as per other contraceptives, as follows:

- \$3.00 prescription charge (patient co-payment) will apply.
- prescription may be written for up to six months supply.

Prescriptions coded in any other way are subject to the non contraceptive prescription charges, and the non-contraceptive period of supply. ie. Prescriptions may be written for up to three months supply.

#### CYPROTERONE ACETATE WITH ETHINYLOESTRADIOL

* Tab 2 mg with ethinyloestradiol 35 µg and 7 inert tabs .....	3.89	84	✓ <u>Ginet 84</u>
--	------	----	-------------------

### Gynaecological Anti-infectives

#### ACETIC ACID WITH HYDROXYQUINOLINE AND RICINOLEIC ACID

Jelly with glacial acetic acid 0.94%, hydroxyquinoline sulphate 0.025%, glycerol 5% and ricinoleic acid 0.75% with applicator .....	8.43	100 g OP	
	(24.00)		Aci-Jel

#### CLOTRIMAZOLE

* Vaginal crm 1% with applicators .....	1.30	35 g OP	✓ <u>Clomazol</u>
* Vaginal crm 2% with applicators .....	2.50	20 g OP	✓ <u>Clomazol</u>

‡ safety cap

\*Three months or six months, as applicable, dispensed all-at-once

▲Three months supply may be dispensed at one time if endorsed "certified exemption" by the prescriber.

## GENITO-URINARY SYSTEM

	Subsidy (Manufacturer's Price) \$	Per	Fully Subsidised ✓	Brand or Generic Manufacturer
<b>MICONAZOLE NITRATE</b>				
* Vaginal crm 2% with applicator .....	2.75 (3.70)	40 g OP		Micreme
<b>NYSTATIN</b>				
Vaginal crm 100,000 u per 5 g with applicator(s) .....	4.71	75 g OP	✓ Nilstat	

### Myometrial and Vaginal Hormone Preparations

<b>ERGOMETRINE MALEATE</b>				
Inj 500 µg per ml, 1 ml – Up to 5 inj available on a PSO .....	31.00	5	✓ DBL Ergometrine	
<b>OESTRIOL</b>				
* Crm 1 mg per g with applicator .....	6.30	15 g OP	✓ Ovestin	
* Pessaries 500 µg .....	6.53	15	✓ Ovestin	
<b>OXYTOCIN – Up to 5 inj available on a PSO</b>				
Inj 5 iu per ml, 1 ml .....	5.94	5	✓ <u>Syntocinon</u>	
Inj 10 iu per ml, 1 ml .....	7.48	5	✓ <u>Syntocinon</u>	
Inj 5 iu with ergometrine maleate 500 µg per ml, 1 ml .....	10.12	5	✓ <u>Syntometrine</u>	

### Pregnancy Tests - hCG Urine

<b>PREGNANCY TESTS - HCG URINE</b>				
a) Up to 200 test available on a PSO				
b) Only on a PSO				
Cassette .....	22.80	40 test OP	✓ <u>Innovacon hCG One Step Pregnancy Test</u>	

### Urinary Agents

For urinary tract infections refer to INFECTIONS, Antibacterials, page 93

### 5-Alpha Reductase Inhibitors

<b>FINASTERIDE – Special Authority see SA0928 below – Retail pharmacy</b>				
Tab 5 mg .....	5.10	30	✓ Fintral ✓ Rex Medical	

(Fintral Tab 5 mg to be delisted 1 February 2012)

#### ►SA0928 Special Authority for Subsidy

**Initial application** from any relevant practitioner. Approvals valid without further renewal unless notified for applications meeting the following criteria:

Both:

- 1 Patient has symptomatic benign prostatic hyperplasia; and
- 2 Either:
  - 2.1 The patient is intolerant of non-selective alpha blockers or these are contraindicated; or
  - 2.2 Symptoms are not adequately controlled with non-selective alpha blockers.

Note: Patients with enlarged prostates are the appropriate candidates for therapy with finasteride.

### Alpha-1A Adrenoreceptor Blockers

<b>TAMSULOSIN HYDROCHLORIDE – Special Authority see SA1032 on the next page – Retail pharmacy</b>				
Cap 400 µg .....	5.98	30	✓ <u>Tamsulosin-Rex</u>	

	Subsidy (Manufacturer's Price) \$	Fully Subsidised Per	Brand or Generic Manufacturer
		✓	

►SA1032 Special Authority for Subsidy

**Initial application** from any relevant practitioner. Approvals valid without further renewal unless notified for applications meeting the following criteria:

Both:

- 1 Patient has symptomatic benign prostatic hyperplasia; and
- 2 The patient is intolerant of non-selective alpha blockers or these are contraindicated.

**Other Urinary Agents**

OXYBUTYNIN

* Tab 5 mg .....	44.79	500	✓ Apo-Oxybutynin
* Oral liq 5 mg per 5 ml .....	50.40	473 ml OP	✓ Apo-Oxybutynin

POTASSIUM CITRATE

Oral liq 3 mmol per ml – Special Authority see SA1083 below

– Retail pharmacy .....	30.00	200 ml OP	✓ Biomed
-------------------------	-------	-----------	----------

►SA1083 Special Authority for Subsidy

**Initial application** from any relevant practitioner. Approvals valid for 12 months for applications meeting the following criteria:

Both:

- 1 The patient has recurrent calcium oxalate urolithiasis; and
- 2 The patient has had more than two renal calculi in the two years prior to the application.

**Renewal** from any relevant practitioner. Approvals valid for 2 years where the treatment remains appropriate and the patient is benefitting from the treatment.

SODIUM CITRO-TARTRATE

* Grans eff 4 g sachets .....	2.71	28	✓ Ural
-------------------------------	------	----	--------

SOLIFENACIN SUCCINATE – Special Authority see SA0998 below – Retail pharmacy

Tab 5 mg .....	56.50	30	✓ Vesicare
Tab 10 mg .....	56.50	30	✓ Vesicare

►SA0998 Special Authority for Subsidy

**Initial application** from any relevant practitioner. Approvals valid without further renewal unless notified where the patient has overactive bladder and a documented intolerance of oxybutynin.

**Detection of Substances in Urine**

ORTHO-TOLIDINE

* Compound diagnostic sticks .....	7.50 (8.25)	50 test OP	Hemastix
------------------------------------	----------------	------------	----------

TETRABROMOPHENOL

* Blue diagnostic strips .....	7.02 (13.92)	100 test OP	Albustix
--------------------------------	-----------------	-------------	----------

# HORMONE PREPARATIONS - SYSTEMIC EXCLUDING CONTRACEPTIVE HORMONES

	Subsidy (Manufacturer's Price) \$	Per	Fully Subsidised ✓	Brand or Generic Manufacturer
<b>Anabolic Agents</b>				
<b>NANDROLONE DECANOATE – Retail pharmacy-Specialist</b>				
Inj 50 mg per ml, 1 ml .....	21.16	1	✓	Deca-Durabolin Orgaject <sup>\$29</sup>
<b>Corticosteroids and Related Agents for Systemic Use</b>				
<b>BETAMETHASONE SODIUM PHOSPHATE WITH BETAMETHASONE ACETATE</b>				
* Inj 3.9 mg with betamethasone acetate 3 mg per ml, 1 ml .....	19.20 (33.60)	5		Celestone Chronodose
<b>DEXAMETHASONE</b>				
* Tab 1 mg – Retail pharmacy-Specialist .....	16.08	100	✓	Douglas
Up to 30 tab available on a PSO				
* Tab 4 mg – Retail pharmacy-Specialist .....	61.89	100	✓	Douglas
Up to 30 tab available on a PSO				
Oral liq 1 mg per ml – Retail pharmacy-Specialist .....	39.90	25 ml OP	✓	Biomed
Oral liq prescriptions:				
1) Must be written by a Paediatrician or Paediatric Cardiologist; or				
2) On the recommendation of a Paediatrician or Paediatric Cardiologist.				
<b>DEXAMETHASONE SODIUM PHOSPHATE</b>				
Dexamethasone sodium phosphate injection will not be funded for oral use.				
* Inj 4 mg per ml, 1 ml – Up to 5 inj available on a PSO .....	21.50	5	✓	Hospira
* Inj 4 mg per ml, 2 ml – Up to 5 inj available on a PSO .....	31.00	5	✓	Hospira
<b>FLUDROCORTISONE ACETATE</b>				
* Tab 100 µg .....	14.32	100	✓	Florinef
<b>HYDROCORTISONE</b>				
* Tab 5 mg .....	8.35	100	✓	Douglas
* Tab 20 mg .....	20.95	100	✓	Douglas
* Inj 50 mg per ml, 2 ml .....	3.99	1	✓	Solu-Cortef
a) Up to 5 inj available on a PSO				
b) Only on a PSO				
<b>METHYLPREDNISOLONE – Retail pharmacy-Specialist</b>				
* Tab 4 mg .....	48.57	100	✓	Medrol
* Tab 100 mg .....	166.52	20	✓	Medrol
<b>METHYLPREDNISOLONE ACETATE</b>				
Inj 40 mg per ml, 1 ml .....	6.03	1	✓	Depo-Medrol
<b>METHYLPREDNISOLONE ACETATE WITH LIGNOCAINE</b>				
Inj 40 mg per ml with lignocaine 1 ml .....	6.03	1	✓	Depo-Medrol with Lidocaine
<b>METHYLPREDNISOLONE SODIUM SUCCINATE – Retail pharmacy-Specialist</b>				
Inj 40 mg per ml, 1 ml .....	151.40	25	✓	Solu-Medrol
Inj 62.5 mg per ml, 2 ml .....	412.59	25	✓	Solu-Medrol
Inj 500 mg .....	20.80	1	✓	Solu-Medrol
Inj 1 g .....	42.57	1	✓	Solu-Medrol
<b>PREDNISOLONE SODIUM PHOSPHATE</b>				
* Oral liq 5 mg per ml – Up to 30 ml available on a PSO .....	9.95	30 ml OP	✓	Redipred
Restricted to children under 12 years of age.				



## HORMONE PREPARATIONS - SYSTEMIC EXCLUDING CONTRACEPTIVE HORMONES

	Subsidy (Manufacturer's Price) \$	Per	Fully Subsidised ✓	Brand or Generic Manufacturer
<b>PREDNISONE</b>				
* Tab 1 mg .....	10.68	500	✓	<b>Apo-Prednisone</b>
* Tab 2.5 mg .....	12.09	500	✓	<b>Apo-Prednisone</b>
* Tab 5 mg – Up to 30 tab available on a PSO.....	11.09	500	✓	<b>Apo-Prednisone</b>
* Tab 20 mg .....	29.03	500	✓	<b>Apo-Prednisone</b>
<b>TETRACOSACTRIN</b>				
* Inj 250 µg .....	177.18	10	✓	<b>Synacthen</b>
* Inj 1 mg per ml, 1 ml .....	29.56	1	✓	<b>Synacthen Depot</b>
<b>TRIAMCINOLONE ACETONIDE</b>				
Inj 10 mg per ml, 1 ml .....	11.11	5	✓	<b>Kenacort-A</b>
Inj 40 mg per ml, 1 ml .....	28.09	5	✓	<b>Kenacort-A40</b>

### Sex Hormones Non Contraceptive

#### Androgen Agonists and Antagonists

<b>CYPROTERONE ACETATE – Retail pharmacy-Specialist</b>				
Tab 50 mg .....	21.10	50	✓	<b>Siterone</b>
Tab 100 mg .....	41.50	50	✓	<b>Siterone</b>
<b>TESTOSTERONE</b>				
Transdermal patch, 2.5 mg per day .....	80.00	60	✓	<b>Androderm</b>
<b>TESTOSTERONE CYPIONATE – Retail pharmacy-Specialist</b>				
Inj long-acting 100 mg per ml, 10 ml .....	61.41	1	✓	<b>Depo-Testosterone</b>
<b>TESTOSTERONE ESTERS – Retail pharmacy-Specialist</b>				
Inj 250 mg per ml, 1 ml .....	12.98	1	✓	<b>Sustanon Ampoules</b>
<b>TESTOSTERONE UNDECANOATE – Retail pharmacy-Specialist</b>				
Cap 40 mg .....	79.92	100	✓	<b>Arrow-Testosterone</b>

### Hormone Replacement Therapy - Systemic

#### ▶SA1018 | Special Authority for Alternate Subsidy

**Initial application** from any relevant practitioner. Approvals valid for 5 years for applications meeting the following criteria:

Any of the following:

- 1 acute or significant liver disease - where oral oestrogens are contraindicated as determined by a gastroenterologist or general physician. The applicant must keep written confirmation from such a specialist with the patient's record; or
- 2 oestrogen induced hypertension requiring antihypertensive therapy - documented evidence must be kept on file that raised blood pressure levels or inability to control blood pressure adequately occurred post oral oestrogens; or
- 3 hypertriglyceridaemia - documented evidence must be kept on file that triglyceride levels increased to at least 2 × normal triglyceride levels post oral oestrogens; or
- 4 Somatropin co-therapy - patient is being prescribed somatropin with subsidy provided under a valid approval issued under Special Authority.

Note: Prescriptions with a valid Special Authority (CHEM) number will be reimbursed at the level of the lowest priced TDDS product within the specified dose group.

**Renewal** from any relevant practitioner. Approvals valid for 5 years where the treatment remains appropriate and the patient is benefiting from treatment, or the patient remains on subsidised somatropin co-therapy.

#### Prescribing Guideline

HRT should be taken at the lowest dose for the shortest period of time necessary to control symptoms. Patients should be reviewed 6 monthly in line with the updated NZGG "Evidence-based Best Practice Guideline on Hormone Replacement Therapy March 2004".

‡ safety cap

\*Three months or six months, as applicable, dispensed all-at-once

▲Three months supply may be dispensed at one time if endorsed "certified exemption" by the prescriber.

# HORMONE PREPARATIONS - SYSTEMIC EXCLUDING CONTRACEPTIVE HORMONES

	Subsidy (Manufacturer's Price) \$	Per	Fully Subsidised ✓	Brand or Generic Manufacturer
<b>Oestrogens</b>				
OESTRADIOL – See prescribing guideline on the preceding page				
* Tab 1 mg .....	4.12 (10.55)	28 OP		Estrofem
* Tab 2 mg .....	4.12 (10.55)	28 OP		Estrofem
* TDDS 25 µg per day .....	3.01 (10.86) (10.86)	8		Estraderm TTS 25 Estradot
a) Higher subsidy of \$10.86 per 8 patch with Special Authority see SA1018 on the preceding page				
b) No more than 2 patch per week				
c) Only on a prescription				
* TDDS 3.9 mg (releases 50 µg of oestradiol per day) .....	4.12 (13.18) (32.50)	4		Climara 50 Femtran 50
a) Higher subsidy of \$13.18 per 4 patch with Special Authority see SA1018 on the preceding page				
b) No more than 1 patch per week				
c) Only on a prescription				
* TDDS 50 µg per day .....	4.12 (13.18) (13.18)	8		Estraderm TTS 50 Estradot 50 µg
a) Higher subsidy of \$13.18 per 8 patch with Special Authority see SA1018 on the preceding page				
b) No more than 2 patch per week				
c) Only on a prescription				
* TDDS 7.8 mg (releases 100 µg of oestradiol per day) .....	7.05 (16.14) (35.00)	4		Climara 100 Femtran 100
a) Higher subsidy of \$16.14 per 4 patch with Special Authority see SA1018 on the preceding page				
b) No more than 1 patch per week				
c) Only on a prescription				
* TDDS 100 µg per day .....	7.05 (16.14) (16.14)	8		Estraderm TTS 100 Estradot
a) Higher subsidy of \$16.14 per 8 patch with Special Authority see SA1018 on the preceding page				
b) No more than 2 patch per week				
c) Only on a prescription				
<i>(Estraderm TTS 25 TDDS 25 µg per day to be delisted 1 January 2012)</i>				
<i>(Estraderm TTS 50 TDDS 50 µg per day to be delisted 1 January 2012)</i>				
<i>(Estraderm TTS 100 TDDS 100 µg per day to be delisted 1 January 2012)</i>				
OESTRADIOL VALERATE – See prescribing guideline on the preceding page				
* Tab 1 mg .....	8.24	56	✓	Progynova
* Tab 2 mg .....	8.24	56	✓	Progynova
OESTROGENS – See prescribing guideline on the preceding page				
* Conjugated, equine tab 300 µg .....	3.01 (11.48)	28		Premarin
* Conjugated, equine tab 625 µg .....	4.12 (11.48)	28		Premarin

## HORMONE PREPARATIONS - SYSTEMIC EXCLUDING CONTRACEPTIVE HORMONES

	Subsidy (Manufacturer's Price) \$	Fully Subsidised Per	Brand or Generic Manufacturer
--	---	----------------------------	-------------------------------------

### Progestogens

MEDROXYPROGESTERONE ACETATE – See prescribing guideline on page 73

* Tab 2.5 mg .....	3.09	30	✓ Provera
* Tab 5 mg .....	13.06	100	✓ Provera
* Tab 10 mg .....	6.85	30	✓ Provera

### Progestogen and Oestrogen Combined Preparations

OESTRADIOL WITH NORETHISTERONE – See prescribing guideline on page 73

* Tab 1 mg with 0.5 mg norethisterone acetate .....	5.40 (14.52)	28 OP	Kliovance
* Tab 2 mg with 1 mg norethisterone acetate .....	5.40 (14.52)	28 OP	Kliogest
* Tab 2 mg with 1 mg norethisterone acetate (10), and 2 mg oestradiol tab (12) and 1 mg oestradiol tab (6) .....	5.40 (14.52)	28 OP	Trisequens

OESTROGENS WITH MEDROXYPROGESTERONE – See prescribing guideline on page 73

* Tab 625 µg conjugated equine with 2.5 mg medroxyproges- terone acetate tab (28) .....	5.40 (22.96)	28 OP	Premia 2.5 Continuous
* Tab 625 µg conjugated equine with 5 mg medroxyproges- terone acetate tab (28) .....	5.40 (22.96)	28 OP	Premia 5 Continuous

### Other Oestrogen Preparations

ETHINYLOESTRADIOL

* Tab 10 µg .....	17.60	100	✓ <u>NZ Medical and Scientific</u>
-------------------	-------	-----	--

OESTRIOL

* Tab 2 mg .....	7.00	30	✓ Ovestin
------------------	------	----	-----------

### Other Progestogen Preparations

LEVONORGESTREL

* Levonorgestrel - releasing intrauterine system 20 µg/24 hr – Special Authority see SA0782 below – Retail pharmacy .....	269.50	1	✓ Mirena
--	--------	---	----------

#### ▶SA0782 Special Authority for Subsidy

**Initial application — (No previous use)** only from a relevant specialist or general practitioner. Approvals valid for 6 months for applications meeting the following criteria:

All of the following:

- 1 The patient has a clinical diagnosis of heavy menstrual bleeding; and
- 2 The patient has failed to respond to or is unable to tolerate other appropriate pharmaceutical therapies as per the Heavy Menstrual Bleeding Guidelines; and
- 3 Either:
  - 3.1 serum ferritin level < 16 µg/l (within the last 12 months); or
  - 3.2 haemoglobin level < 120 g/l.

Note: Applications are not to be made for use in patients as contraception except where they meet the above criteria.

continued...

‡ safety cap

\*Three months or six months, as applicable, dispensed all-at-once

▲Three months supply may be dispensed at one time if endorsed "certified exemption" by the prescriber.

## HORMONE PREPARATIONS - SYSTEMIC EXCLUDING CONTRACEPTIVE HORMONES

	Subsidy (Manufacturer's Price) \$	Per	Fully Subsidised ✓	Brand or Generic Manufacturer
--	---	-----	--------------------------	-------------------------------------

continued...

**Initial application — (Previous use before 1 October 2002)** only from a relevant specialist or general practitioner. Approvals valid for 6 months for applications meeting the following criteria:

All of the following:

- 1 The patient had a clinical diagnosis of heavy menstrual bleeding; and
- 2 Patient demonstrated clinical improvement of heavy menstrual bleeding; and
- 3 Applicant to state date of the previous insertion.

Note: Applications are not to be made for use in patients as contraception except where they meet the above criteria.

**Renewal** only from a relevant specialist or general practitioner. Approvals valid for 6 months for applications meeting the following criteria:

Both:

- 1 Either:
  - 1.1 Patient demonstrated clinical improvement of heavy menstrual bleeding; or
  - 1.2 Previous insertion was removed or expelled within 3 months of insertion; and
- 2 Applicant to state date of the previous insertion.

### MEDROXYPROGESTERONE ACETATE

* Tab 100 mg – Retail pharmacy-Specialist .....	96.50	100	✓ Provera
* Tab 200 mg – Retail pharmacy-Specialist .....	70.50	30	✓ Provera

### NORETHISTERONE

* Tab 5 mg – Up to 30 tab available on a PSO .....	26.50	100	✓ Primolut N
--	-------	-----	--------------

## Thyroid and Antithyroid Agents

### CARBIMAZOLE

* Tab 5 mg .....	10.80	100	✓ Neo-Mercazole
------------------	-------	-----	-----------------

### LEVOTHYROXINE

* Tab 25 µg .....	3.89	90	✓ Synthroid
	43.24	1,000	✓ Synthroid
‡ Safety cap for extemporaneously compounded oral liquid preparations.			
* Tab 50 µg .....	1.71	28	✓ Goldshield
	4.05	90	✓ Synthroid
	45.00	1,000	✓ Synthroid
	64.28		✓ Eltroxin
‡ Safety cap for extemporaneously compounded oral liquid preparations.			
* Tab 100 µg .....	1.78	28	✓ Goldshield
	4.21	90	✓ Synthroid
	66.78	1,000	✓ Eltroxin

‡ Safety cap for extemporaneously compounded oral liquid preparations.

## Trophic Hormones

### Growth Hormones

#### ►SA0755 Special Authority for Subsidy

Special Authority approved by the Growth Hormone Committee

Notes: Subject to budgetary cap. Applications will be considered and approved subject to funding availability.

Application details may be obtained from PHARMAC's website <http://www.pharmac.govt.nz> or:

NZGHC Coordinator

PHARMAC, PO Box 10-254, WELLINGTON

Tel: 0800 808 476, Fax: (09) 929 3221, Email: [growthhormone@pharmac.govt.nz](mailto:growthhormone@pharmac.govt.nz)

## HORMONE PREPARATIONS - SYSTEMIC EXCLUDING CONTRACEPTIVE HORMONES

	Subsidy (Manufacturer's Price) \$	Per	Fully Subsidised ✓	Brand or Generic Manufacturer
--	---	-----	--------------------------	-------------------------------------

SOMATROPIN – Special Authority see SA0755 on the preceding page

* Inj cartridge 16 iu (5.3 mg) .....	160.00	1	✓	<u>Genotropin</u>
* Inj cartridge 36 iu (12 mg) .....	360.00	1	✓	<u>Genotropin</u>

### GnRH Analogues

GOSERELIN ACETATE

Inj 3.6 mg .....	166.20	1	✓	<u>Zoladex</u>
Inj 10.8 mg .....	443.76	1	✓	<u>Zoladex</u>

LEUPRORELIN

Inj 3.75 mg .....	221.60	1	✓	<u>Lucrin Depot</u>
Inj 3.75 mg prefilled syringe .....	221.60	1	✓	<u>Lucrin Depot PDS</u>
Inj 7.5 mg .....	166.20	1	✓	<u>Eligard</u>
Inj 11.25 mg .....	591.68	1	✓	<u>Lucrin Depot</u>
Inj 11.25 mg prefilled syringe .....	591.68	1	✓	<u>Lucrin Depot PDS</u>
Inj 22.5 mg .....	443.76	1	✓	<u>Eligard</u>
Inj 30 mg .....	591.68	1	✓	<u>Eligard</u>
Inj 30 mg prefilled syringe .....	1,109.40	1	✓	<u>Lucrin Depot PDS</u>
Inj 45 mg .....	832.05	1	✓	<u>Eligard</u>

### Vasopressin Agonists

DESMOPRESSIN

▲ Nasal drops 100 µg per ml – Retail pharmacy-Specialist.....	39.03	2.5 ml OP	✓	<u>Minirin</u>
▲ Nasal spray 10 µg per dose – Retail pharmacy-Specialist.....	27.48	6 ml OP	✓	<u>Desmopressin- PH&amp;T</u>
Inj 4 µg per ml, 1 ml – Special Authority see SA0090 below – Retail pharmacy .....	67.18	10	✓	<u>Minirin</u>

#### ►SA0090 Special Authority for Subsidy

**Initial application** only from a relevant specialist. Approvals valid for 2 years where the patient cannot use desmopressin nasal spray or nasal drops.

**Renewal** only from a relevant specialist. Approvals valid for 2 years where the treatment remains appropriate and the patient is benefiting from treatment.

### Other Endocrine Agents

CABERGOLINE

Tab 0.5 mg – Maximum of 2 tab per prescription; can be waived by Special Authority see SA1031 below.....	16.50	2	✓	<u>Dostinex</u>
	66.00	8	✓	<u>Dostinex</u>
	16.50	2	✓	<u>Arrow-Cabergoline</u>
	66.00	8	✓	<u>Arrow-Cabergoline</u>

#### ►SA1031 Special Authority for Waiver of Rule

**Initial application** only from an obstetrician, endocrinologist or gynaecologist. Approvals valid without further renewal unless notified where the patient has pathological hyperprolactinemia.

**Renewal** only from an obstetrician, endocrinologist or gynaecologist. Approvals valid without further renewal unless notified where the patient has previously held a valid Special Authority which has expired and the treatment remains appropriate and the patient is benefiting from treatment.

CLOMIPHENE CITRATE

Tab 50 mg .....	29.84	10	✓	<u>Serophene</u>
-----------------	-------	----	---	------------------

‡ safety cap

\*Three months or six months, as applicable, dispensed all-at-once

▲Three months supply may be dispensed at one time if endorsed "certified exemption" by the prescriber.

## HORMONE PREPARATIONS - SYSTEMIC EXCLUDING CONTRACEPTIVE HORMONES

	Subsidy (Manufacturer's Price) \$	Per	Fully Subsidised ✓	Brand or Generic Manufacturer
<b>DANAZOL – Retail pharmacy-Specialist</b>				
Cap 100 mg .....	68.33	100	✓	<b>Azol</b>
Cap 200 mg .....	97.83	100	✓	<b>Azol</b>
<b>GESTRINONE – Retail pharmacy-Specialist</b>				
Cap 2.5 mg .....	101.87	8 OP	✓	<b>Dimetriose</b>
<b>METYRAPONE</b>				
Cap 250 mg – Retail pharmacy-Specialist .....	238.00	50	✓	<b>Metopirone</b>

	Subsidy (Manufacturer's Price) \$	Fully Subsidised Per	Brand or Generic Manufacturer
<b>Anthelmintics</b>			
MEBENDAZOLE – Only on a prescription			
Tab 100 mg .....	24.19	24	✓ De-Worm
Oral liq 100 mg per 5 ml .....	2.18	15 ml	
	(7.17)		Vermox
<b>Antibacterials</b>			
a) For topical antibacterials, refer to DERMATOLOGICALS, page 57			
b) For anti-infective eye preparations, refer to SENSORY ORGANS, page 166			
<b>Cephalosporins and Cephamycins</b>			
CEFACLOR MONOHYDRATE			
Cap 250 mg .....	24.57	100	✓ Cefaclor Sandoz
	28.90		✓ Ranbaxy-Cefaclor
Grans for oral liq 125 mg per 5 ml .....	3.53	100 ml	✓ Ranbaxy-Cefaclor
CEFAZOLIN SODIUM – Subsidy by endorsement			
Only if prescribed for dialysis or cystic fibrosis patient and the prescription is endorsed accordingly.			
Inj 500 mg .....	5.00	5	✓ Hospira
Inj 1 g .....	8.00	5	✓ Hospira
CEFOXITIN SODIUM – Retail pharmacy-Specialist – Subsidy by endorsement			
Only if prescribed for dialysis or cystic fibrosis patient and the prescription is endorsed accordingly.			
Inj 1 g .....	55.00	5	✓ Mayne
CEFTRIAXONE SODIUM – Subsidy by endorsement			
a) Up to 5 inj available on a PSO			
b) Subsidised only if prescribed for a dialysis or cystic fibrosis patient, or the treatment of confirmed ciprofloxacin-resistant gonorrhoea, or the treatment of suspected meningitis in patients who have a known allergy to penicillin, and the prescription or PSO is endorsed accordingly.			
Inj 500 mg .....	2.70	1	✓ Veracol
Inj 1 g .....	10.49	5	✓ Aspen Ceftriaxone
CEFUROXIME AXETIL – Subsidy by endorsement			
Only if prescribed for prophylaxis of endocarditis and the prescription is endorsed accordingly.			
Tab 250 mg .....	29.40	50	✓ Zinnat
CEFUROXIME SODIUM			
Inj 250 mg – Maximum of 3 inj per prescription; can be waived by endorsement .....			
	20.97	10	✓ Mayne
Inj 750 mg – Maximum of 1 inj per prescription; can be waived by endorsement .....			
	10.71	5	✓ Zinacef
Inj 1.5 g – Retail pharmacy-Specialist – Subsidy by endorsement .....			
	4.04	1	✓ Zinacef
Only if prescribed for dialysis or cystic fibrosis patient and the prescription is endorsed accordingly.			
CEPHALEXIN MONOHYDRATE			
Cap 500 mg .....	8.90	20	✓ Cephalixin ABM
Grans for oral liq 125 mg per 5 ml .....	8.50	100 ml	✓ Cefalexin Sandoz
Grans for oral liq 250 mg per 5 ml .....	11.50	100 ml	✓ Cefalexin Sandoz

‡ safety cap

\*Three months or six months, as applicable, dispensed all-at-once

▲Three months supply may be dispensed at one time if endorsed "certified exemption" by the prescriber.

	Subsidy (Manufacturer's Price) \$	Fully Subsidised Per	Brand or Generic Manufacturer
		✓	

## Macrolides

**AZITHROMYCIN** – Subsidy by endorsement; can be waived by Special Authority see SA1130 below

- Maximum of 2 tab per prescription; can be waived by Special Authority see SA1130 below
- Up to 8 tab available on a PSO
- Subsidised only if prescribed for patients with uncomplicated urethritis or cervicitis proven or presumed to be due to chlamydia trachomatis and their sexual contacts and prescription or PSO is endorsed accordingly; can be waived by Special Authority see SA1130.

Tab 500 mg ..... 5.95      2 OP      ✓ **Arrow-Azithromycin**

### ►SA1130 Special Authority for Waiver of Rule

**Initial application — (Cystic Fibrosis)** only from a respiratory specialist or paediatrician. Approvals valid without further renewal unless notified for applications meeting the following criteria:

All of the following:

- The applicant is part of multidisciplinary team experienced in the management of cystic fibrosis; and
- The patient has been definitively diagnosed with cystic fibrosis\*; and
- The patient has chronic infection with *Pseudomonas aeruginosa* or *Pseudomonas* related gram negative organisms as defined by two positive respiratory tract cultures at least three months apart\*; and
- The patient has negative cultures for non-tuberculous mycobacteria.

Notes: Caution is advised if using azithromycin as an antibiotic in the treatment of cystic fibrosis patients with pneumonia.

Testing for non-tuberculosis mycobacteria should occur annually.

**Initial application — (bronchiolitis obliterans syndrome)** only from a relevant specialist. Approvals valid for 12 months for applications meeting the following criteria:

All of the following:

- Patient has received a lung transplant; and
- Azithromycin is to be used for prophylaxis of bronchiolitis obliterans syndrome\*; and
- The applicant is experienced in managing patients who have received a lung transplant.

**Renewal — (bronchiolitis obliterans syndrome)** only from a relevant specialist. Approvals valid without further renewal unless notified for applications meeting the following criteria:

Both:

- The patient remains well and free from bronchiolitis obliterans syndrome\*; and
- The applicant is experienced in managing patients who have received a lung transplant.

Note: Indications marked with \* are Unapproved Indications

**CLARITHROMYCIN** – Maximum of 500 mg per prescription; can be waived by Special Authority see SA1131 below

Tab 250 mg .....	4.19	14	✓ <b>Apo-Clarithromycin</b>
	7.75		✓ <b>Klacid</b>
			✓ <b>Klamycin</b>
Grans for oral liq 125 mg per 5 ml .....	23.12	70 ml	✓ <b>Klacid</b>

### ►SA1131 Special Authority for Waiver of Rule

**Initial application — (Mycobacterial infections)** only from a respiratory specialist, infectious disease specialist or paediatrician.

Approvals valid for 2 years for applications meeting the following criteria:

Either:

- Atypical mycobacterial infection; or
- Mycobacterium tuberculosis infection where there is drug-resistance or intolerance to standard pharmaceutical agents.

**Renewal — (Mycobacterial infections)** only from a respiratory specialist, infectious disease specialist or paediatrician. Approvals valid for 2 years where the treatment remains appropriate and the patient is benefiting from treatment.



	Subsidy (Manufacturer's Price) \$	Per	Fully Subsidised ✓	Brand or Generic Manufacturer
<b>ERYTHROMYCIN ETHYL SUCCINATE</b>				
Tab 400 mg – Up to 30 tab available on a PSO.....	16.95	100	✓	<u>E-Myacin</u>
Grans for oral liq 200 mg per 5 ml – Up to 200 ml available on a PSO .....	4.35	100 ml	✓	<u>E-Myacin</u>
Grans for oral liq 400 mg per 5 ml – Up to 200 ml available on a PSO .....	5.85	100 ml	✓	<u>E-Myacin</u>
<b>ERYTHROMYCIN LACTOBIONATE</b>				
Inj 1 g .....	10.93	1	✓	<u>Erythrocin IV</u>
<b>ERYTHROMYCIN STEARATE</b>				
Tab 250 mg – Up to 30 tab available on a PSO.....	14.95 (22.29)	100		ERA
Tab 500 mg .....	29.90 (44.58)	100		ERA
<b>ROXITHROMYCIN</b>				
Tab 150 mg .....	8.98	50	✓	<u>Arrow- Roxithromycin</u>
Tab 300 mg .....	16.48	50	✓	<u>Arrow- Roxithromycin</u>
<b>Penicillins</b>				
<b>AMOXYCILLIN</b>				
Cap 250 mg – Up to 30 cap available on a PSO.....	16.18	500	✓	<u>Alphamox</u>
Cap 500 mg .....	26.50	500	✓	<u>Alphamox</u>
Grans for oral liq 125 mg per 5 ml – Up to 200 ml available on a PSO .....	1.55	100 ml	✓	<u>Ospamox</u>
Grans for oral liq 250 mg per 5 ml – Up to 200 ml available on a PSO .....	1.10	100 ml	✓	<u>Ospamox</u>
Drops 125 mg per 1.25 ml .....	4.00	30 ml OP	✓	<u>Ospamox Paediatric Drops</u>
Inj 250 mg .....	12.96	10	✓	<u>Ibiamox</u>
Inj 500 mg .....	15.08	10	✓	<u>Ibiamox</u>
Inj 1 g – Up to 5 inj available on a PSO .....	21.94	10	✓	<u>Ibiamox</u>
<b>AMOXYCILLIN CLAVULANATE</b>				
Tab amoxycillin 500 mg with potassium clavulanate 125 mg – Up to 30 tab available on a PSO .....	26.00	100	✓	<u>Synermox</u>
Grans for oral liq amoxycillin 125 mg with potassium clavu- lanate 31.25 mg per 5 ml – Up to 200 ml available on a PSO .....	2.20	100 ml	✓	<u>Curam</u>
Grans for oral liq amoxycillin 250 mg with potassium clavu- lanate 62.5 mg per 5 ml – Up to 200 ml available on a PSO .....	3.85	100 ml	✓	<u>Curam</u>
<b>BENZATHINE BENZYL PENICILLIN</b>				
Inj 1.2 mega u per 2.3 ml – Up to 5 inj available on a PSO .....	315.00	10	✓	<u>Bicillin LA</u>
<b>BENZYL PENICILLIN SODIUM (PENICILLIN G)</b>				
Inj 600 mg – Up to 5 inj available on a PSO .....	11.50	10	✓	<u>Sandoz</u>

‡ safety cap

\*Three months or six months, as applicable, dispensed all-at-once

▲Three months supply may be dispensed at one time if endorsed "certified exemption" by the prescriber.

## INFECTIONS - AGENTS FOR SYSTEMIC USE

	Subsidy (Manufacturer's Price) \$	Per	Fully Subsidised ✓	Brand or Generic Manufacturer
<b>FLUCLOXACILLIN SODIUM</b>				
Cap 250 mg – Up to 30 cap available on a PSO .....	32.00	250	✓ <u>AFT</u>	
Cap 500 mg .....	110.00	500	✓ <u>AFT</u>	
Grans for oral liq 125 mg per 5 ml – Up to 200 ml available on a PSO .....	3.12	100 ml	✓ <u>AFT</u>	
Grans for oral liq 250 mg per 5 ml – Up to 200 ml available on a PSO .....	3.55	100 ml	✓ <u>AFT</u>	
Inj 250 mg .....	10.86	10	✓ <u>Flucloxin</u>	
Inj 500 mg .....	11.32	10	✓ <u>Flucloxin</u>	
Inj 1 g – Up to 5 inj available on a PSO .....	14.28	10	✓ <u>Flucloxin</u>	
<b>PHENOXYMETHYLPENICILLIN (PENICILLIN V)</b>				
Cap potassium salt 250 mg – Up to 30 cap available on a PSO .....	9.71	50	✓ <u>Cilicaine VK</u>	
Cap potassium salt 500 mg .....	11.70	50	✓ <u>Cilicaine VK</u>	
Grans for oral liq 125 mg per 5 ml – Up to 200 ml available on a PSO .....	1.68	100 ml	✓ <u>AFT</u>	
Grans for oral liq 250 mg per 5 ml – Up to 200 ml available on a PSO .....	1.78	100 ml	✓ <u>AFT</u>	
<b>PROCAINE PENICILLIN</b>				
Inj 1.5 mega u – Up to 5 inj available on a PSO .....	123.50	5	✓ <u>Cilicaine</u>	
<b>Tetracyclines</b>				
<b>DOXYCYCLINE HYDROCHLORIDE</b>				
* Tab 50 mg – Up to 30 tab available on a PSO .....	2.90 (6.00)	30		Doxy-50
* Tab 100 mg – Up to 30 tab available on a PSO .....	7.95	250	✓ <u>Doxine</u>	
<b>MINOCYCLINE HYDROCHLORIDE</b>				
* Tab 50 mg .....	5.79 (12.05)	60		Mino-tabs
* Cap 100 mg .....	19.32 (52.04)	100		Minomycin
<b>Other Antibiotics</b>				
<b>For topical antibiotics, refer to DERMATOLOGICALS, page 57</b>				
<b>CIPROFLOXACIN</b>				
Tab 250 mg – Up to 5 tab available on a PSO .....	2.20	28	✓ <u>Cipflox</u>	
	3.35	30	✓ <u>Rex Medical</u>	
Tab 500 mg – Up to 5 tab available on a PSO .....	3.00	28	✓ <u>Cipflox</u>	
	4.90	30	✓ <u>Rex Medical</u>	
Tab 750 mg – Retail pharmacy-Specialist .....	5.15	28	✓ <u>Cipflox</u>	
	7.54	30	✓ <u>Rex Medical</u>	
<b>CLINDAMYCIN</b>				
Cap hydrochloride 150 mg – Maximum of 4 cap per prescrip- tion; can be waived by endorsement - Retail pharmacy - Specialist .....	11.39	16	✓ <u>Dalacin C</u>	
Inj phosphate 150 mg per ml, 4 ml – Retail pharmacy- Specialist .....	160.00	10	✓ <u>Dalacin C</u>	

	Subsidy (Manufacturer's Price) \$	Fully Subsidised Per	Brand or Generic Manufacturer
<b>CO-TRIMOXAZOLE</b>			
* Tab trimethoprim 80 mg and sulphamethoxazole 400 mg – Up to 30 tab available on a PSO .....	20.97	500	✓ <b>Trisul</b>
* Oral liq trimethoprim 40 mg and sulphamethoxazole 200 mg per 5 ml – Up to 200 ml available on a PSO.....	2.15	100 ml	✓ <b>Deprim</b>
<b>COLISTIN SULPHOMETHATE</b> – Retail pharmacy-Specialist – Subsidy by endorsement Only if prescribed for dialysis or cystic fibrosis patient and the prescription is endorsed accordingly.			
Inj 150 mg .....	65.00	1	✓ <b>Colistin-Link</b>
<b>FUSIDIC ACID</b>			
Tab 250 mg – Retail pharmacy-Specialist .....	34.50	12	✓ <b>Fucidin</b>
Inj 500 mg sodium fusidate per 10 ml – Retail pharmacy- Specialist – Subsidy by endorsement.....	12.87 (17.80)	1	Fucidin
Only if prescribed for a dialysis or cystic fibrosis patient and the prescription is endorsed accordingly.			
<b>GENTAMICIN SULPHATE</b>			
Inj 10 mg per ml, 1 ml – Subsidy by endorsement .....	8.56	5	✓ <b>Mayne</b>
Only if prescribed for a dialysis or cystic fibrosis patient or for prophylaxis of endocarditis and the prescription is endorsed accordingly.			
Inj 40 mg per ml, 2 ml – Subsidy by endorsement .....	9.00	10	✓ <b>Pfizer</b>
Only if prescribed for a dialysis or cystic fibrosis patient or for prophylaxis of endocarditis and the prescription is endorsed accordingly.			
<b>LINCOMYCIN</b> – Retail pharmacy-Specialist			
Inj 300 mg per ml, 2 ml .....	80.00	5	✓ <b>Lincocin</b>
<b>MOXIFLOXACIN</b> – Special Authority see SA1065 below – Retail pharmacy			
No patient co-payment payable			
Tab 400 mg .....	52.00	5	✓ <b>Avelox</b>
<b>SA1065 Special Authority for Subsidy</b>			
<b>Initial application</b> only from a respiratory specialist or infectious disease specialist. Approvals valid for 1 year for applications meeting the following criteria:			
Either:			
1 Both:			
1.1 Active tuberculosis*; and			
1.2 Any of the following:			
1.2.1 Documented resistance to one or more first-line medications; or			
1.2.2 Suspected resistance to one or more first-line medications (tuberculosis assumed to be contracted in an area with known resistance), as part of regimen containing other second-line agents; or			
1.2.3 Impaired visual acuity (considered to preclude ethambutol use); or			
1.2.4 Significant pre-existing liver disease or hepatotoxicity from tuberculosis medications; or			
1.2.5 Significant documented intolerance and/or side effects following a reasonable trial of first-line medications; or			
2 Mycobacterium avium-intracellulare complex not responding to other therapy or where such therapy is contraindicated.*.			
Note: Indications marked with * are Unapproved Indications (refer to Section A: General Rules, Part I (Interpretations and Definitions) and Part IV (Miscellaneous Provisions) rule 4.6).			
<b>Renewal</b> only from a respiratory specialist or infectious disease specialist. Approvals valid for 1 year where the treatment remains appropriate and the patient is benefitting from treatment.			
<b>TOBRAMYCIN</b>			
Inj 40 mg per ml, 2 ml – Subsidy by endorsement .....	29.32	5	✓ <b>DBL Tobramycin</b>
Only if prescribed for dialysis or cystic fibrosis patient and the prescription is endorsed accordingly.			
<b>TRIMETHOPRIM</b>			
* Tab 300 mg – Up to 30 tab available on a PSO.....	8.69	50	✓ <b>TMP</b>

‡ safety cap

\*Three months or six months, as applicable, dispensed all-at-once

▲Three months supply may be dispensed at one time if endorsed "certified exemption" by the prescriber.

## INFECTIONS - AGENTS FOR SYSTEMIC USE

	Subsidy (Manufacturer's Price) \$	Per	Fully Subsidised ✓	Brand or Generic Manufacturer
--	---	-----	--------------------------	-------------------------------------

## VANCOMYCIN HYDROCHLORIDE – Subsidy by endorsement

Only if prescribed for a dialysis or cystic fibrosis patient or in the treatment of pseudomembranous colitis or for prophylaxis of endocarditis and the prescription is endorsed accordingly.

Inj 500 mg	3.58	1	✓ Mylan
------------	------	---	---------

## Antifungals

a) For topical antifungals refer to DERMATOLOGICALS, page 57

b) For topical antifungals refer to GENITO URINARY, page 69

## FLUCONAZOLE

Cap 50 mg – Retail pharmacy-Specialist .....	4.77	28	✓ Ozole
	6.82		✓ Pacific
Cap 150 mg – Subsidy by endorsement .....	0.91	1	✓ Ozole
	1.30		✓ Pacific

a) Maximum of 1 cap per prescription

b) Patient has vaginal candida albicans and the Practitioner considers that a topical imidazole (used intra-vaginally) is not recommended and the prescription is endorsed accordingly.

Cap 200 mg – Retail pharmacy-Specialist .....	13.34	28	✓ Ozole
	19.05		✓ Pacific

Powder for oral suspension 10 mg per ml – Special Authority

see SA1148 below – Retail pharmacy .....	34.56	35 ml	✓ Diflucan
--	-------	-------	------------

**SA1148** Special Authority for Subsidy

**Initial application** from any relevant practitioner. Approvals valid for 6 weeks for applications meeting the following criteria:

Both:

- 1 Patient requires prophylaxis for, or treatment of systemic candidiasis; and
- 2 Patient is unable to swallow capsules.

**Renewal** from any relevant practitioner. Approvals valid for 6 weeks for applications meeting the following criteria:

Both:

- 1 Patient requires prophylaxis for, or treatment of systemic candidiasis; and
- 2 Patient is unable to swallow capsules.

ITRACONAZOLE – Retail pharmacy-Specialist

Cap 100 mg .....	4.25	15	✓ Itrazole
------------------	------	----	------------

## KETOCONAZOLE

Tab 200 mg – Retail pharmacy-Specialist .....	38.12	30	✓ <b>Nizoral</b>
---	-------	----	------------------

## NYSTATIN

Tab 500.000 u .....	14.16	50	✓ Nilstat
Cap 500.000 u .....	12.81	50	✓ Nilstat

## TERBINAFINE

Tab 250 mg .....	1.78	14	✓ Dr Reddy's Terbinafine
	12.75 (25.50)	100	
			Apo-Terbinafine

(Apo-Terbinafine Tab 250 mg to be delisted 1 February 2012)

## Antimalarials

## HYDROXYCHLOROQUINE SULPHATE

* Tab 200 mg .....	22.50	100	✓ Plaquenil
--------------------	-------	-----	-------------

	Subsidy (Manufacturer's Price) \$	Fully Subsidised Per	Brand or Generic Manufacturer
		✓	

## Antitrichomonal Agents

### METRONIDAZOLE

Tab 200 mg – Up to 30 tab available on a PSO.....	9.50	100	✓ Trichozole
Tab 400 mg .....	17.50	100	✓ Trichozole
Oral liq benzoate 200 mg per 5 ml .....	25.00	100 ml	✓ Flagyl-S
Suppos 500 mg .....	24.48	10	✓ Flagyl

### ORNIDAZOLE

Tab 500 mg .....	12.38	10	✓ Tiberall
	16.50		✓ Arrow-Ornidazole

(Tiberall Tab 500 mg to be delisted 1 May 2012)

## Antituberculotics and Antileprotics

Note: There is no co-payment charge for all pharmaceuticals listed in the Antituberculotics and Antileprotics group regardless of immigration status.

### DAPSONE – No patient co-payment payable

Tab 25 mg .....	95.00	100	✓ Dapsone
Tab 100 mg .....	110.00	100	✓ Dapsone

### ETHAMBUTOL HYDROCHLORIDE – No patient co-payment payable

Tab 100 mg .....	48.01	56	✓ Myambutol
Tab 400 mg .....	49.34	56	✓ Myambutol

### ISONIAZID – Retail pharmacy-Specialist

No patient co-payment payable

* Tab 100 mg .....	20.00	100	✓ PSM
* Tab 100 mg with rifampicin 150 mg .....	90.04	100	✓ Rifinah
* Tab 150 mg with rifampicin 300 mg .....	179.57	100	✓ Rifinah

### PYRAZINAMIDE – Retail pharmacy-Specialist

No patient co-payment payable

* Tab 500 mg .....	59.00	100	✓ AFT-Pyrazinamide
--------------------	-------	-----	--------------------

### RIFABUTIN – Retail pharmacy-Specialist

No patient co-payment payable

* Cap 150 mg .....	213.19	30	✓ <u>Mycobutin</u>
--------------------	--------	----	--------------------

### RIFAMPICIN – Retail pharmacy-Specialist

No patient co-payment payable

* Tab 600 mg .....	114.40	30	✓ Rifadin
* Cap 150 mg .....	58.66	100	✓ Rifadin
* Cap 300 mg .....	122.36	100	✓ Rifadin
* Oral liq 100 mg per 5 ml .....	12.66	60 ml	✓ Rifadin

## Antivirals

For eye preparations refer to Eye Preparations, Anti-Infective Preparations, page 166

## Hepatitis B Treatment

### ADEFOVIR DIPIVOXIL – Special Authority see SA0829 on the next page – Retail pharmacy

Tab 10 mg .....	670.00	30	✓ Hepsera
-----------------	--------	----	-----------

‡ safety cap

\*Three months or six months, as applicable, dispensed all-at-once

▲Three months supply may be dispensed at one time if endorsed "certified exemption" by the prescriber.

Subsidy (Manufacturer's Price) \$	Fully Subsidised Per	Brand or Generic Manufacturer
	✓	

## ►SA0829 Special Authority for Subsidy

**Initial application** only from a gastroenterologist or infectious disease specialist. Approvals valid for 1 year for applications meeting the following criteria:

All of the following:

- 1 Patient has confirmed Hepatitis B infection (HBsAg+); and Documented resistance to lamivudine, defined as:
- 2 Patient has raised serum ALT ( $> 1 \times \text{ULN}$ ); and
- 3 Patient has HBV DNA greater than 100,000 copies per mL, or viral load  $\geq 10$  fold over nadir; and
- 4 Detection of M204I or M204V mutation; and
- 5 Either:
  - 5.1 Both:
    - 5.1.1 Patient is cirrhotic; and
    - 5.1.2 adefovir dipivoxil to be used in combination with lamivudine; or
  - 5.2 Both:
    - 5.2.1 Patient is not cirrhotic; and
    - 5.2.2 adefovir dipivoxil to be used as monotherapy.

**Renewal** only from a gastroenterologist or infectious disease specialist. Approvals valid for 2 years where in the opinion of the treating physician, treatment remains appropriate and patient is benefiting from treatment.

Notes: Lamivudine should be added to adefovir dipivoxil if a patient develops documented resistance to adefovir dipivoxil, defined as:

- i) raised serum ALT ( $> 1 \times \text{ULN}$ ); and
- ii) HBV DNA greater than 100,000 copies per mL, or viral load  $\geq 10$  fold over nadir; and
- iii) Detection of N236T or A181T/V mutation.

Adefovir dipivoxil should be stopped 6 months following HBeAg seroconversion for patients who were HBeAg+ prior to commencing adefovir dipivoxil.

The recommended dose of adefovir dipivoxil is no more than 10mg daily.

In patients with renal insufficiency adefovir dipivoxil dose should be reduced in accordance with the datasheet guidelines.

Adefovir dipivoxil should be avoided in pregnant women and children.

ENTECAVIR – Special Authority see SA0977 below – Retail pharmacy

Tab 0.5 mg .....	400.00	30	✓ Baraclude
------------------	--------	----	-------------

## ►SA0977 Special Authority for Subsidy

**Initial application** only from a gastroenterologist or infectious disease specialist. Approvals valid without further renewal unless notified for applications meeting the following criteria:

All of the following:

- 1 Patient has confirmed Hepatitis B infection (HBsAg positive for more than 6 months); and
- 2 Patient is Hepatitis B nucleoside analogue treatment-naïve; and
- 3 Entecavir dose 0.5 mg/day; and
- 4 Either:
  - 4.1 ALT greater than upper limit of normal; or
  - 4.2 Bridging fibrosis or cirrhosis (Metavir stage 3 or greater) on liver histology; and
- 5 Either:
  - 5.1 HBeAg positive; or
  - 5.2 patient has  $\geq 2,000$  IU HBV DNA units per mL and fibrosis (Metavir stage 2 or greater) on liver histology; and
- 6 No continuing alcohol abuse or intravenous drug use; and
- 7 Not co-infected with HCV, HIV or HDV; and
- 8 Neither ALT nor AST greater than 10 times upper limit of normal; and
- 9 No history of hypersensitivity to entecavir; and
- 10 No previous documented lamivudine resistance (either clinical or genotypic).

Notes:

continued...

	Subsidy (Manufacturer's Price) \$	Fully Subsidised Per	Brand or Generic Manufacturer
		✓	

continued...

- Entecavir should be continued for 6 months following documentation of complete HBeAg seroconversion (defined as loss of HBeAg plus appearance of anti-HBe plus loss of serum HBV DNA) for patients who were HBeAg positive prior to commencing this agent. This period of consolidation therapy should be extended to 12 months in patients with advanced fibrosis (Metavir Stage F3 or F4).
- Entecavir should be taken on an empty stomach to improve absorption.

LAMIVUDINE – Special Authority see SA0832 below – Retail pharmacy

Tab 100 mg .....	143.00	28	✓ Zeffix
Oral liq 5 mg per ml .....	90.00	240 ml	✓ Zeffix

#### ►SA0832 Special Authority for Subsidy

**Initial application** only from a gastroenterologist, infectious disease specialist, paediatrician or general physician. Approvals valid for 1 year for applications meeting the following criteria:

Both:

- Any of the following:
  - All of the following:
    - HBsAg positive for more than 6 months; and
    - HBsAg positive or HBV DNA positive defined as > 100,000 copies per ml by quantitative PCR at a reference laboratory; and
    - ALT greater than twice upper limit of normal or bridging fibrosis or cirrhosis (Metavir stage 3 or 4 or equivalent) on liver histology clinical/radiological evidence of cirrhosis; or
  - HBV DNA positive cirrhosis prior to liver transplantation; or
  - HBsAg positive and have had a liver, kidney, heart, lung or bone marrow transplant; or
  - Hepatitis B surface antigen positive (HbsAg) patient who is receiving chemotherapy for a malignancy, or who has received such treatment within the previous two months; and
- All of the following:
  - No continuing alcohol abuse or intravenous drug use; and
  - Not coinfecting with HCV or HDV; and
  - Neither ALT nor AST greater than 10 times upper limit of normal; and
  - No history of hypersensitivity to lamivudine; and
  - No previous lamivudine therapy with genotypically proven lamivudine resistance.

**Renewal** only from a gastroenterologist, infectious disease specialist, paediatrician or general physician. Approvals valid for 2 years for applications meeting the following criteria:

Any of the following:

Renewal for patients who have maintained continuous treatment and response to lamivudine

- All of the following:
  - Have maintained continuous treatment with lamivudine; and
  - Most recent test result shows continuing biochemical response (normal ALT); and
  - HBV DNA <100,000 copies per ml by quantitative PCR at a reference laboratory; or

Renewal when given in combination with adefovir dipivoxil for patients with cirrhosis and resistance to lamivudine
- All of the following:
  - Lamivudine to be used in combination with adefovir dipivoxil; and
  - Patient is cirrhotic; and  
Documented resistance to lamivudine, defined as:
    - Patient has raised serum ALT ( $> 1 \times \text{ULN}$ ); and
    - Patient has HBV DNA greater than 100,000 copies per mL, or viral load = 10 fold over nadir; and
    - Detection of M204I or M204V mutation; or

Renewal when given in combination with adefovir dipivoxil for patients with resistance to adefovir dipivoxil
- All of the following:
  - Lamivudine to be used in combination with adefovir dipivoxil; and

continued...

‡ safety cap

\*Three months or six months, as applicable, dispensed all-at-once

▲Three months supply may be dispensed at one time if endorsed "certified exemption" by the prescriber.

	Subsidy (Manufacturer's Price) \$	Per	Fully Subsidised ✓	Brand or Generic Manufacturer
--	---	-----	--------------------------	-------------------------------------

continued...

Documented resistance to adefovir, defined as:

3.2 Patient has raised serum ALT ( $> 1 \times \text{ULN}$ ); and

3.3 Patient has HBV DNA greater than 100,000 copies per mL, or viral load = 10 fold over nadir; and

3.4 Detection of N236T or A181T/V mutation.

## Herpesvirus Treatments

### ACICLOVIR

* Tab dispersible 200 mg .....	1.98	25	✓	<u>Lovir</u>
* Tab dispersible 400 mg .....	6.64	56	✓	<u>Lovir</u>
* Tab dispersible 800 mg .....	7.38	35	✓	<u>Lovir</u>
VALACICLOVIR – Special Authority see SA0957 below – Retail pharmacy				
Tab 500 mg .....	102.72	30	✓	<u>Valtrex</u>

### ►SA0957 Special Authority for Subsidy

**Initial application — (recurrent genital herpes)** from any medical practitioner. Approvals valid for 12 months where the patient has genital herpes with 2 or more breakthrough episodes in any 6 month period while treated with aciclovir 400 mg twice daily.

**Renewal — (recurrent genital herpes)** from any medical practitioner. Approvals valid for 12 months where the treatment remains appropriate and the patient is benefiting from treatment.

**Initial application — (ophthalmic zoster)** from any medical practitioner. Approvals valid without further renewal unless notified where the patient has previous history of ophthalmic zoster and the patient is at risk of vision impairment.

**Initial application — (CMV prophylaxis)** from any medical practitioner. Approvals valid for 3 months where the patient has undergone organ transplantation.

## Hepatitis B/ HIV/AIDS Treatment

TENOFOVIR DISOPROXIL FUMARATE – Subsidy by endorsement; can be waived by Special Authority see SA1047 below

Endorsement for treatment of HIV/AIDS: Prescription is deemed to be endorsed if tenofovir disoproxil fumarate is co-prescribed with another anti-retroviral subsidised under Special Authority SA1025 and the prescription is annotated accordingly by the Pharmacist or endorsed by the prescriber.

Note: Tenofovir disoproxil fumarate prescribed under endorsement for the treatment of HIV/AIDS is included in the count of up to 4 subsidised antiretrovirals for the purposes of Special Authority SA1025, page 89

Tab 300 mg .....	531.00	30	✓	<u>Viread</u>
------------------	--------	----	---	---------------

### ►SA1047 Special Authority for Waiver of Rule

**Initial application — (Confirmed Hepatitis B)** only from a gastroenterologist, infectious disease specialist or general physician. Approvals valid without further renewal unless notified for applications meeting the following criteria:

Either:

1 All of the following:

1.1 Patient has confirmed Hepatitis B infection (HBsAg positive for more than 6 months); and

1.2 Patient has had previous lamivudine, adefovir or entecavir therapy; and

1.3 HBV DNA greater than 20,000 IU/mL or increased  $\geq 10$  fold over nadir; and

1.4 Any of the following:

1.4.1 Lamivudine resistance - detection of M204I/V mutation; or

1.4.2 Adefovir resistance - detection of A181T/V or N236T mutation; or

1.4.3 Entecavir resistance - detection of relevant mutations including I169T, L180M T184S/A/I/L/G/C/M, S202C/G/I, M204V or M250I/V mutation; or

2 Patient is either listed or has undergone liver transplantation for HBV.

**Initial application — (Pregnant)** only from a gastroenterologist, infectious disease specialist or general physician. Approvals valid for 4 months for applications meeting the following criteria:

Both:

continued...



Subsidy (Manufacturer's Price) \$	Fully Subsidised Per	Brand or Generic Manufacturer
	✓	

continued...

- 1 Patient is HBsAg positive and pregnant; and
- 2 Either:
  - 2.1 HBV DNA > 20,000 IU/mL and ALT > ULN; or
  - 2.2 HBV DNA > 100 million IU/mL and ALT normal.

**Renewal — (Confirmed Hepatitis B following funded tenofovir treatment for pregnancy within the previous two years)** only from a gastroenterologist, infectious disease specialist or general physician. Approvals valid without further renewal unless notified for applications meeting the following criteria:

Either:

- 1 All of the following:
  - 1.1 Patient has confirmed Hepatitis B infection (HBsAg positive for more than 6 months); and
  - 1.2 Patient has had previous lamivudine, adefovir or entecavir therapy; and
  - 1.3 HBV DNA greater than 20,000 IU/mL or increased  $\geq 10$  fold over nadir; and
  - 1.4 Any of the following:
    - 1.4.1 Lamivudine resistance - detection of M204I/V mutation; or
    - 1.4.2 Adefovir resistance - detection of A181T/V or N236T mutation; or
    - 1.4.3 Entecavir resistance - detection of relevant mutations including I169T, L180M T184S/A/I/L/G/C/M, S202C/G/I, M204V or M250I/V mutation; or
- 2 Patient is either listed or has undergone liver transplantation for HBV.

**Renewal — (Subsequent Pregnancy)** only from a gastroenterologist, infectious disease specialist or general physician. Approvals valid for 4 months for applications meeting the following criteria:

Both:

- 1 Patient is HBsAg positive and pregnant; and
- 2 Either:
  - 2.1 HBV DNA > 20,000 IU/mL and ALT > ULN; or
  - 2.2 HBV DNA > 100 million IU/mL and ALT normal.

Notes:

- Tenofovir disoproxil fumarate should be stopped 6 months following HBeAg seroconversion for patients who were HBeAg positive prior to commencing this agent and 6 months following HBsAg seroconversion for patients who were HBeAg negative prior to commencing this agent.
- The recommended dose of Tenofovir disoproxil fumarate for the treatment of all three indications is 300 mg once daily.
- In patients with renal insufficiency (calculated creatinine clearance less than 50ml/min), Tenofovir disoproxil fumarate dose should be reduced in accordance with the approved Medsafe datasheet guidelines.
- Tenofovir disoproxil fumarate is not approved for use in children.

## Antiretrovirals

### ►SA1025 Special Authority for Subsidy

**Initial application — (Confirmed HIV/AIDS)** only from a named specialist. Approvals valid without further renewal unless notified for applications meeting the following criteria:

Both:

- 1 Confirmed HIV infection; and
- 2 Any of the following:
  - 2.1 Symptomatic patient; or
  - 2.2 Patient aged 12 months and under; or
  - 2.3 Both:
    - 2.3.1 Patient aged 1 to 5 years; and
    - 2.3.2 Any of the following:
      - 2.3.2.1 CD4 counts < 1000 cells/mm<sup>3</sup>; or
      - 2.3.2.2 CD4 counts < 0.25 × total lymphocyte count; or

continued...

‡ safety cap

\*Three months or six months, as applicable, dispensed all-at-once

▲Three months supply may be dispensed at one time if endorsed "certified exemption" by the prescriber.

Subsidy (Manufacturer's Price) \$	Fully Subsidised Per	Brand or Generic Manufacturer
	✓	

continued...

2.3.2.3 Viral load counts > 100000 copies per ml; or

2.4 Both:

2.4.1 Patient aged 6 years and over; and

2.4.2 CD4 counts < 350 cells/mm<sup>3</sup>.

Notes: Tenofovir disoproxil fumarate prescribed under endorsement for HIV/AIDS is included in the count of up to 4 subsidised antiretrovirals.

Subsidies for a combination of up to four antiretroviral medications. The combination of a protease inhibitor and low-dose ritonavir given as a booster (either as part of a combination product or separately) will be counted as one protease inhibitor for the purpose of accessing funding to antiretrovirals.

**Renewal — (Confirmed HIV/AIDS)** only from a named specialist. Approvals valid without further renewal unless notified where the treatment remains appropriate and the patient is benefiting from treatment.

**Initial application — (Prevention of maternal transmission)** only from a named specialist. Approvals valid for 1 year for applications meeting the following criteria:

Either:

- 1 Prevention of maternal foetal transmission; or
- 2 Treatment of the newborn for up to eight weeks.

Notes: Tenofovir disoproxil fumarate prescribed under endorsement for HIV/AIDS is included in the count of up to 4 subsidised antiretrovirals.

Subsidies for a combination of up to four antiretroviral medications. The combination of a protease inhibitor and low-dose ritonavir given as a booster (either as part of a combination product or separately) will be counted as one protease inhibitor for the purpose of accessing funding to antiretrovirals.

Some antiretrovirals are unapproved or contraindicated for this indication. Practitioners prescribing these medications should exercise their own skill, judgement, expertise and discretion, and make their own prescribing decisions with respect to the use of a Pharmaceutical for an indication for which it is not approved or contraindicated.

**Initial application — (post-exposure prophylaxis following non-occupational exposure to HIV)** only from a named specialist. Approvals valid for 4 weeks for applications meeting the following criteria:

Both:

- 1 Treatment course to be initiated within 72 hours post exposure; and
- 2 Either:
  - 2.1 Patient has had unprotected receptive anal intercourse with a known HIV positive person; or
  - 2.2 Patient has shared intravenous injecting equipment with a known HIV positive person.

Notes: Tenofovir disoproxil fumarate prescribed under endorsement for HIV/AIDS is included in the count of up to 4 subsidised antiretrovirals.

Subsidies for a combination of up to four antiretroviral medications. The combination of a protease inhibitor and low-dose ritonavir given as a booster (either as part of a combination product or separately) will be counted as one protease inhibitor for the purpose of accessing funding to antiretrovirals.

**Renewal — (second or subsequent post-exposure prophylaxis)** only from a named specialist. Approvals valid for 4 weeks for applications meeting the following criteria:

Both:

- 1 Treatment course to be initiated within 72 hours post exposure; and
- 2 Either:
  - 2.1 Patient has had unprotected receptive anal intercourse with a known HIV positive person; or
  - 2.2 Patient has shared intravenous injecting equipment with a known HIV positive person.

**Initial application — (Percutaneous exposure)** only from a named specialist. Approvals valid for 6 weeks where the patient has percutaneous exposure to blood known to be HIV positive.

Notes: Tenofovir disoproxil fumarate prescribed under endorsement for HIV/AIDS is included in the count of up to 4 subsidised antiretrovirals.

Subsidies for a combination of up to four antiretroviral medications. The combination of a protease inhibitor and low-dose ritonavir given as a booster (either as part of a combination product or separately) will be counted as one protease inhibitor for the purpose of accessing funding to antiretrovirals.

**Renewal — (Second or subsequent percutaneous exposure)** only from a named specialist. Approvals valid for 6 weeks where the patient has percutaneous exposure to blood known to be HIV positive.

	Subsidy (Manufacturer's Price) \$	Fully Subsidised Per	Brand or Generic Manufacturer
<b>Non-nucleosides Reverse Transcriptase Inhibitors</b>			
EFAVIRENZ – Special Authority see SA1025 on page 89 – Retail pharmacy			
Tab 50 mg .....	158.33	30	✓ Stocrin <sup>\$29</sup>
Tab 200 mg .....	474.99	90	✓ Stocrin
Tab 600 mg .....	474.99	30	✓ Stocrin
ETRAVIRINE – Special Authority see SA1025 on page 89 – Retail pharmacy			
Tab 100 mg .....	770.00	120	✓ Intence
NEVIRAPINE – Special Authority see SA1025 on page 89 – Retail pharmacy			
Tab 200 mg .....	319.80	60	✓ Viramune
Oral suspension 10 mg per ml .....	134.55	240 ml	✓ Viramune Suspension

### Nucleosides Reverse Transcriptase Inhibitors

ABACAVIR SULPHATE – Special Authority see SA1025 on page 89 – Retail pharmacy			
Tab 300 mg .....	229.00	60	✓ Ziagen
Oral liq 20 mg per ml .....	50.00	240 ml OP	✓ Ziagen
ABACAVIR SULPHATE WITH LAMIVUDINE – Special Authority see SA1025 on page 89 – Retail pharmacy			
Note: Kivexa counts as two anti-retroviral medications for the purposes of the anti-retroviral Special Authority.			
Tab 600 mg with lamivudine 300 mg .....	630.00	30	✓ Kivexa
DIDANOSINE [DDI] – Special Authority see SA1025 on page 89 – Retail pharmacy			
Cap 125 mg .....	115.05	30	✓ Videx EC
Cap 200 mg .....	184.08	30	✓ Videx EC
Cap 250 mg .....	230.10	30	✓ Videx EC
Cap 400 mg .....	368.16	30	✓ Videx EC
EMTRICITABINE – Special Authority see SA1025 on page 89 – Retail pharmacy			
Cap 200 mg .....	307.20	30	✓ Emtriva
LAMIVUDINE – Special Authority see SA1025 on page 89 – Retail pharmacy			
Tab 150 mg .....	153.60	60	✓ 3TC
Oral liq 10 mg per ml .....	50.00	240 ml OP	✓ 3TC
STAVUDINE [D4T] – Special Authority see SA1025 on page 89 – Retail pharmacy			
Cap 30 mg .....	377.80	60	✓ Zerit
Cap 40 mg .....	503.80	60	✓ Zerit
ZIDOVUDINE [AZT] – Special Authority see SA1025 on page 89 – Retail pharmacy			
Cap 100 mg .....	145.00	100	✓ Retrovir
Oral liq 10 mg per ml .....	29.00	200 ml OP	✓ Retrovir
ZIDOVUDINE [AZT] WITH LAMIVUDINE – Special Authority see SA1025 on page 89 – Retail pharmacy			
Combivir counts as two anti-retroviral medications for the purposes of the anti-retroviral Special Authority.			
Tab 300 mg with lamivudine 150 mg .....	667.20	60	✓ Combivir

### Protease Inhibitors

ATAZANAVIR SULPHATE – Special Authority see SA1025 on page 89 – Retail pharmacy			
Cap 150 mg .....	568.34	60	✓ Reyataz
Cap 200 mg .....	757.79	60	✓ Reyataz

‡ safety cap

\*Three months or six months, as applicable, dispensed all-at-once

▲Three months supply may be dispensed at one time if endorsed "certified exemption" by the prescriber.

## INFECTIONS - AGENTS FOR SYSTEMIC USE

	Subsidy (Manufacturer's Price) \$	Per	Fully Subsidised ✓	Brand or Generic Manufacturer
<b>DARUNAVIR</b> – Special Authority see SA1025 on page 89 – Retail pharmacy				
Tab 300 mg .....	1,190.00	120	✓	Prezista
Tab 400 mg .....	837.50	60	✓	Prezista
Tab 600 mg .....	1,190.00	60	✓	Prezista
<i>(Prezista Tab 300 mg to be delisted 1 January 2012)</i>				
<b>INDINAVIR</b> – Special Authority see SA1025 on page 89 – Retail pharmacy				
Cap 200 mg .....	519.75	360	✓	Crixivan
Cap 400 mg .....	519.75	180	✓	Crixivan
<b>LOPINAVIR WITH RITONAVIR</b> – Special Authority see SA1025 on page 89 – Retail pharmacy				
Tab 100 mg with ritonavir 25 mg .....	183.75	60	✓	Kaletra
Tab 200 mg with ritonavir 50 mg .....	735.00	120	✓	Kaletra
Oral liq 80 mg with ritonavir 20 mg per ml .....	735.00	300 ml OP	✓	Kaletra
<b>RITONAVIR</b> – Special Authority see SA1025 on page 89 – Retail pharmacy				
Tab 100 mg .....	43.31	30	✓	Norvir
Oral liq 80 mg per ml .....	103.98	90 ml OP	✓	Norvir

### Strand Transfer Inhibitors

<b>RALTEGRAVIR POTASSIUM</b> – Special Authority see SA1025 on page 89 – Retail pharmacy				
Tab 400 mg .....	1,090.00	60	✓	Isentress

### Antiretrovirals - Additional Therapies

#### HIV Fusion Inhibitors

<b>ENFUVIRTIDE</b> – Special Authority see SA0845 below – Retail pharmacy				
Powder for inj 90 mg per ml × 60 .....	2,380.00	1	✓	Fuzeon

#### ►►SA0845 Special Authority for Subsidy

**Initial application** only from a named specialist. Approvals valid for 3 months for applications meeting the following criteria:

All of the following:

- 1 Confirmed HIV infection; and
- 2 Enfuvirtide to be given in combination with optimized background therapy (including at least 1 other antiretroviral drug that the patient has never previously been exposed to) for treatment failure; and
- 3 Either:
  - 3.1 Patient has evidence of HIV replication, despite ongoing therapy; or
  - 3.2 Patient has treatment-limiting toxicity to previous antiretroviral agents; and
- 4 Previous treatment with 3 different antiretroviral regimens has failed; and
- 5 All of the following:
  - 5.1 Previous treatment with a non-nucleoside reverse transcriptase inhibitor has failed; and
  - 5.2 Previous treatment with a nucleoside reverse transcriptase inhibitor has failed; and
  - 5.3 Previous treatment with a protease inhibitor has failed.

**Renewal** only from a named specialist. Approvals valid for 1 year for applications meeting the following criteria:

Both:

- 1 Evidence of at least a 10 fold reduction in viral load at 12; and
- 2 The treatment remains appropriate and the patient is benefiting from treatment.

Subsidy (Manufacturer's Price) \$	Fully Subsidised Per	Brand or Generic Manufacturer
	✓	

## Immune Modulators

### Guidelines for the use of interferon in the treatment of hepatitis C:

Physicians considering treatment of patients with hepatitis C should discuss cases with a gastroenterologist or an infectious disease physician. All subjects undergoing treatment require careful monitoring for side effects.

Patients should be otherwise fit.

Hepatocellular carcinoma should be excluded by ultrasound examination and alpha-fetoprotein level.

### Criteria for Treatment

#### 1) Diagnosis

- Anti-HCV positive on at least two occasions with a positive PCR for HCV-RNA and preferably confirmed by a supplementary RIBA test; or
- PCR-RNA positive for HCV on at least 2 occasions if antibody negative; or
- Anti-HCV positive on at least two occasions with a positive supplementary RIBA test with a negative PCR for HCV RNA but with a liver biopsy consistent with 2(b) following.

#### 2) Establishing Active Chronic Liver Disease

- Confirmed HCV infection and serum ALT/AST levels measured on at least three occasions over six months averaging  $> 1.5 \times$  upper limit of normal. (ALT is the preferable enzyme); or
- Liver biopsy showing significant inflammatory activity (active hepatitis) with or without cirrhosis. This is not a necessary requirement for those patients with coagulopathy. (Some patients have active disease on histology with normal transaminase enzymes).

### Exclusion Criteria

- 1) Autoimmune liver disease. (Interferon may exacerbate autoimmune liver disease as well as other autoimmune diseases such as thyroid disease).
- 2) Pregnancy.
- 3) Neutropenia ( $< 2.0 \times 10^9$ ) and/or thrombocytopenia.
- 4) Continuing alcohol abuse and/or continuing intravenous drug users.

### Dosage

The current recommended dosage is 3 million units of interferon alpha-2a or interferon alpha-2b administered subcutaneously 3 times a week for 52 weeks (twelve months)

### Exit Criteria

The patient's response to interferon treatment should be reviewed at either three or four months. Interferon treatment should be discontinued in patients who do not show a substantial reduction (50%) in their mean pre-treatment ALT level at this stage.

#### INTERFERON ALPHA-2A – PCT – Retail pharmacy-Specialist

See prescribing guideline below

Inj 3 m iu prefilled syringe .....	31.32	1	✓ Roferon-A
Inj 6 m iu prefilled syringe .....	62.64	1	✓ Roferon-A
Inj 9 m iu prefilled syringe .....	93.96	1	✓ Roferon-A

#### INTERFERON ALPHA-2B – PCT – Retail pharmacy-Specialist

See prescribing guideline below

Inj 18 m iu, 1.2 ml multidose pen .....	187.92	1	✓ Intron-A
Inj 30 m iu, 1.2 ml multidose pen .....	313.20	1	✓ Intron-A
Inj 60 m iu, 1.2 ml multidose pen .....	626.40	1	✓ Intron-A

‡ safety cap

\*Three months or six months, as applicable, dispensed all-at-once

▲Three months supply may be dispensed at one time if endorsed "certified exemption" by the prescriber.

## INFECTIONS - AGENTS FOR SYSTEMIC USE

	Subsidy (Manufacturer's Price) \$	Per	Fully Subsidised ✓	Brand or Generic Manufacturer
PEGYLATED INTERFERON ALPHA-2A – Special Authority see SA1134 below – Retail pharmacy				
See prescribing guideline on the preceding page				
Inj 135 µg prefilled syringe .....	362.00	1	✓	<u>Pegasys</u>
.....	1,448.00	4	✓	<u>Pegasys</u>
Inj 180 µg prefilled syringe .....	450.00	1	✓	<u>Pegasys</u>
.....	1,800.00	4	✓	<u>Pegasys</u>
Inj 135 µg prefilled syringe × 4 with ribavirin tab 200 mg × 112 .....	1,799.68	1 OP	✓	<u>Pegasys RBV Combination Pack</u>
Inj 135 µg prefilled syringe × 4 with ribavirin tab 200 mg × 168 .....	1,975.00	1 OP	✓	<u>Pegasys RBV Combination Pack</u>
Inj 180 µg prefilled syringe × 4 with ribavirin tab 200 mg × 112 .....	2,059.84	1 OP	✓	<u>Pegasys RBV Combination Pack</u>
Inj 180 µg prefilled syringe × 4 with ribavirin tab 200 mg × 168 .....	2,190.00	1 OP	✓	<u>Pegasys RBV Combination Pack</u>

### ►SA1134 Special Authority for Subsidy

**Initial application — (chronic hepatitis C - genotype 1, 4, 5 or 6 infection or co-infection with HIV)** from any specialist.

Approvals valid for 18 months for applications meeting the following criteria:

Both:

- 1 Either:
  - 1.1 Patient has chronic hepatitis C, genotype 1, 4, 5 or 6 infection; or
  - 1.2 Patient has chronic hepatitis C and is co-infected with HIV; and
- 2 Maximum of 48 weeks therapy.

Notes:

- Consider stopping treatment if there is absence of a virological response (defined as at least a 2-log reduction in viral load) following 12 weeks of treatment since this is predictive of treatment failure.
- Consider reducing treatment to 24 weeks if serum HCV RNA level at Week 4 is undetectable by sensitive PCR assay (less than 50IU/ml) AND Baseline serum HCV RNA is less than 400,000IU/ml

**Initial application — (chronic hepatitis C - genotype 2 or 3 infection without co-infection with HIV)** from any specialist.

Approvals valid for 12 months for applications meeting the following criteria:

Both:

- 1 Patient has chronic hepatitis C, genotype 2 or 3 infection; and
- 2 Maximum of 6 months therapy.

**Initial application — (Hepatitis B)** only from a gastroenterologist, infectious disease specialist or general physician. Approvals valid for 18 months for applications meeting the following criteria:

All of the following:

- 1 Patient has confirmed Hepatitis B infection (HBsAg positive for more than 6 months); and
- 2 Patient is Hepatitis B treatment-naïve; and
- 3 ALT > 2 times Upper Limit of Normal; and
- 4 HBV DNA < 10 log<sub>10</sub> IU/ml; and
- 5 Either:
  - 5.1 HBeAg positive; or
  - 5.2 serum HBV DNA ≥ 2,000 units/ml and significant fibrosis (≥ Metavir Stage F2); and
- 6 Compensated liver disease; and
- 7 No continuing alcohol abuse or intravenous drug use; and
- 8 Not co-infected with HCV, HIV or HDV; and

continued...

	Subsidy (Manufacturer's Price) \$	Per	Fully Subsidised ✓	Brand or Generic Manufacturer
--	---	-----	--------------------------	-------------------------------------

continued...

- 9 Neither ALT nor AST > 10 times upper limit of normal; and
- 10 No history of hypersensitivity or contraindications to pegylated interferon; and
- 11 Maximum of 48 weeks therapy.

Notes:

- Approved dose is 180 µg once weekly.
- The recommended dose of Pegylated Interferon-alpha 2a is 180 µg once weekly.
- In patients with renal insufficiency (calculated creatinine clearance less than 50ml/min), Pegylated Interferon-alpha 2a dose should be reduced to 135 µg once weekly.
- In patients with neutropaenia and thrombocytopaenia, dose should be reduced in accordance with the datasheet guidelines.
- Pegylated Interferon-alpha 2a is not approved for use in children.

## Urinary Tract Infections

### HEXAMINE HIPPURATE

* Tab 1 g .....	18.40 (38.10)	100		Hiprex
-----------------	------------------	-----	--	--------

### NITROFURANTOIN

* Tab 50 mg .....	22.20	100	✓	Nifuran
* Tab 100 mg .....	37.50	100	✓	Nifuran

### NORFLOXACIN

Tab 400 mg – Maximum of 6 tab per prescription; can be waived by endorsement - Retail pharmacy - Specialist.....	15.45	100	✓	<u>Arrow-Norfloxacin</u>
---	-------	-----	---	--------------------------

‡ safety cap

\*Three months or six months, as applicable, dispensed all-at-once

▲Three months supply may be dispensed at one time  
if endorsed "certified exemption" by the prescriber.

	Subsidy (Manufacturer's Price) \$	Fully Subsidised Per	Brand or Generic Manufacturer
<b>Vaccines</b>			
<b>Influenza vaccine</b>			
INFLUENZA VACCINE – Hospital pharmacy [Xpharm]			
A) is available 1 March until vaccine supplies are exhausted each year for patients who meet the following criteria, as set by the Ministry of Health:			
a) all people 65 years of age and over;			
b) people under 65 years of age with:			
i) the following cardiovascular disease:			
1) ischaemic heart disease,			
2) congestive heart disease,			
3) rheumatic heart disease,			
4) congenital heart disease, or			
5) cerebo-vascular disease;			
ii) the following chronic respiratory disease:			
1) asthma, if on a regular preventative therapy, or			
2) other chronic respiratory disease with impaired lung function;			
iii) diabetes;			
iv) chronic renal disease;			
v) any cancer, excluding basal and squamous skin cancers if not invasive;			
vi) the following other conditions:			
a) autoimmune disease,			
b) immune suppression,			
c) HIV,			
d) transplant recipients,			
e) neuromuscular and CNS diseases,			
f) haemoglobinopathies,			
g) children on long term aspirin, or			
h) pregnancy.			
c) people under 18 years of age living within the boundaries of the Canterbury District Health Board.			
The following conditions are excluded from funding:			
a) asthma not requiring regular preventative therapy,			
b) hypertension and/or dyslipidaemia without evidence of end-organ disease,			
B) Doctors are the only Contractors entitled to claim payment from the Funder for the supply of influenza vaccine to patients eligible under the above criteria for subsidised immunisation and they may only do so in respect of the influenza vaccine listed in the Pharmaceutical Schedule.			
C) Individual DHBs may fund patients over and above the above criteria. The claiming process for these additional patients should be determined between the DHB and Contractor.			
D) Influenza Vaccine does not fall within the definition Community Pharmaceutical as it is not funded directly from the Pharmaceutical Budget. Pharmacists are unable to claim for the dispensing of influenza vaccine from the Funder.			
Inj .....	90.00	10	✓ Fluorix ✓ Fluvax



	Subsidy (Manufacturer's Price) \$	Per	Fully Subsidised ✓	Brand or Generic Manufacturer
--	---	-----	--------------------------	-------------------------------------

## Anticholinesterases

### NEOSTIGMINE

Inj 2.5 mg per ml, 1 ml .....	140.00	50	✓	<u>AstraZeneca</u>
-------------------------------	--------	----	---	--------------------

### PYRIDOSTIGMINE BROMIDE

▲ Tab 60 mg .....	38.90	100	✓	<u>Mestinon</u>
-------------------	-------	-----	---	-----------------

## Non Steroidal Anti-inflammatory Drugs (NSAIDs)

### ►SA1038 Special Authority for Manufacturers Price

Note: Subsidy for patients with existing approvals prior to 1 September 2010. Approvals valid without further renewal unless notified. No new approvals will be granted from 1 September 2010.

### DICLOFENAC SODIUM

* Tab EC 25 mg .....	1.63	50	✓	<u>Diclofenac Sandoz</u>
* Tab 50 mg dispersible – Additional subsidy by Special Authority see SA1038 above – Retail pharmacy .....	1.50 (8.00)	20		Voltaren D
* Tab EC 50 mg .....	2.13	50	✓	<u>Diclofenac Sandoz</u>
* Tab long-acting 75 mg .....	32.80	500	✓	<u>Diclax SR</u>
* Tab long-acting 100 mg .....	63.22	500	✓	<u>Diclax SR</u>
* Inj 25 mg per ml, 3 ml .....	12.00	5	✓	<u>Voltaren</u>
Up to 5 inj available on a PSO				
* Suppos 12.5 mg .....	1.85	10	✓	<u>Voltaren</u>
* Suppos 25 mg .....	2.22	10	✓	<u>Voltaren</u>
* Suppos 50 mg .....	3.84	10	✓	<u>Voltaren</u>
Up to 10 supp available on a PSO				
* Suppos 100 mg .....	6.36	10	✓	<u>Voltaren</u>

### IBUPROFEN – Additional subsidy by Special Authority see SA1038 above – Retail pharmacy

* Tab 200 mg .....	16.00	1,000	✓	<u>Ethics Ibuprofen</u>
* Tab 400 mg .....	1.07 (4.56)	30		Brufen
* Tab 600 mg .....	1.60 (6.84)	30		Brufen
* Tab long-acting 800 mg .....	8.12	30	✓	<u>Brufen SR</u>
*‡ Oral liq 100 mg per 5 ml .....	2.69	200 ml	✓	<u>Fenpaed</u>

### KETOPROFEN

* Cap long-acting 100 mg .....	21.56	100	✓	<u>Oruvail SR</u>
* Cap long-acting 200 mg .....	43.12	100	✓	<u>Oruvail SR</u>

### MEFENAMIC ACID – Additional subsidy by Special Authority see SA1038 above – Retail pharmacy

* Cap 250 mg .....	0.50 (5.60)	20		Ponstan
	1.25 (9.16)	50		Ponstan

### NAPROXEN

* Tab 250 mg .....	23.70	500	✓	<u>Noflam 250</u>
* Tab 500 mg .....	24.88	250	✓	<u>Noflam 500</u>
* Tab long-acting 750 mg .....	18.00	90	✓	<u>Naprosyn SR 750</u>
* Tab long-acting 1,000 mg .....	21.00	90	✓	<u>Naprosyn SR 1000</u>

‡ safety cap

\*Three months or six months, as applicable, dispensed all-at-once

▲Three months supply may be dispensed at one time if endorsed "certified exemption" by the prescriber.

## MUSCULOSKELETAL SYSTEM

	Subsidy (Manufacturer's Price) \$	Per	Fully Subsidised ✓	Brand or Generic Manufacturer
SULINDAC – Additional subsidy by Special Authority see SA1038 on the preceding page – Retail pharmacy				
* Tab 100 mg .....	5.32 (17.10)	100		Daclin
* Tab 200 mg .....	6.72 (30.20)	100		Daclin
	3.36 (15.87)	50		Clinoril

(Clinoril Tab 200 mg to be delisted 1 December 2011)

TENOXICAM				
* Tab 20 mg .....	23.75	100	✓	Tilcotil
* Inj 20 mg .....	9.95	1	✓	AFT
TIAPROFENIC ACID				
* Tab 300 mg .....	19.26	60	✓	Surgam

### NSAIDs Other

INDOMETHACIN				
* Suppos 100 mg .....	14.50	30	✓	Arthrexin
MELOXICAM – Special Authority see SA1034 below – Retail pharmacy				
Tab 7.5 mg .....	11.50	30	✓	Arrow-Meloxicam

#### ➔SA1034 Special Authority for Subsidy

**Initial application** from any relevant practitioner. Approvals valid without further renewal unless notified for applications meeting the following criteria:

All of the following:

- 1 The patient has moderate to severe haemophilia with less than or equal to 5% of normal circulating functional clotting factor; and
- 2 The patient has haemophilic arthropathy; and
- 3 Pain and inflammation associated with haemophilic arthropathy is inadequately controlled by alternative funded treatment options, or alternative funded treatment options are contraindicated.

### Antirheumatoid Agents

AURANOFIN				
Tab 3 mg .....	68.99	60	✓	Ridaura
LEFLUNOMIDE				
Tab 10 mg .....	55.00 79.27	30	✓	AFT-Leflunomide
Tab 20 mg .....	76.00 108.60	30	✓	Arava
Tab 100 mg .....	54.44	3	✓	AFT-Leflunomide
PENICILLAMINE				
Tab 125 mg .....	61.93	100	✓	Arava
Tab 250 mg .....	98.98	100	✓	D-Penamine
SODIUM AUROTHIOMALATE				
Inj 10 mg per 0.5 ml .....	76.87	10	✓	D-Penamine
Inj 20 mg per 0.5 ml .....	113.17	10	✓	Myocrisin
Inj 50 mg per 0.5 ml .....	217.23	10	✓	Myocrisin

	Subsidy (Manufacturer's Price) \$	Fully Subsidised Per	Brand or Generic Manufacturer
<b>Tumour Necrosis Factor (TNF) Inhibitors</b>			
ADALIMUMAB – Special Authority see SA1156 below – Retail pharmacy			
Inj 40 mg per 0.8 ml prefilled pen .....	1,799.92	2	✓ HumiraPen
Inj 40 mg per 0.8 ml prefilled syringe .....	1,799.92	2	✓ Humira

►SA1156 Special Authority for Subsidy

**Initial application — (rheumatoid arthritis)** only from a rheumatologist. Approvals valid for 6 months for applications meeting the following criteria:

Either:

- 1 Both:
  - 1.1 The patient has had an initial Special Authority approval for etanercept for rheumatoid arthritis; and
  - 1.2 Either:
    - 1.2.1 The patient has experienced intolerable side effects from etanercept; or
    - 1.2.2 The patient has received insufficient benefit from etanercept to meet the renewal criteria for etanercept for rheumatoid arthritis; or
- 2 All of the following:
  - 2.1 Patient has had severe and active erosive rheumatoid arthritis for six months duration or longer; and
  - 2.2 Treatment is to be used as an adjunct to methotrexate therapy or monotherapy where use of methotrexate is limited by toxicity or intolerance; and
  - 2.3 Patient has tried and not responded to at least three months of oral or parenteral methotrexate at a dose of at least 20 mg weekly or a maximum tolerated dose; and
  - 2.4 Patient has tried and not responded to at least three months of oral or parenteral methotrexate in combination with sulphasalazine and hydroxychloroquine sulphate (at maximum tolerated doses); and
  - 2.5 Any of the following:
    - 2.5.1 Patient has tried and not responded to at least three months of oral or parenteral methotrexate in combination with the maximum tolerated dose of cyclosporin; or
    - 2.5.2 Patient has tried and not responded to at least three months of oral or parenteral methotrexate in combination with intramuscular gold; or
    - 2.5.3 Patient has tried and not responded to at least three months of therapy at the maximum tolerated dose of leflunomide alone or in combination with oral or parenteral methotrexate; and
  - 2.6 Either:
    - 2.6.1 Patient has persistent symptoms of poorly controlled and active disease in at least 20 swollen, tender joints; or
    - 2.6.2 Patient has persistent symptoms of poorly controlled and active disease in at least four joints from the following: wrist, elbow, knee, ankle, and either shoulder or hip; and
  - 2.7 Either:
    - 2.7.1 Patient has a C-reactive protein level greater than 15 mg/L measured no more than one month prior to the date of this application; or
    - 2.7.2 C-reactive protein levels not measured as patient is currently receiving prednisone therapy at a dose of greater than 5 mg per day and has done so for more than three months.

**Initial application — (Crohn's disease)** only from a gastroenterologist. Approvals valid for 3 months for applications meeting the following criteria:

All of the following:

- 1 Patient has severe active Crohn's disease; and
- 2 Any of the following:
  - 2.1 Patient has a Crohn's Disease Activity Index (CDAI) score of greater than or equal to 300; or
  - 2.2 Patient has extensive small intestine disease affecting more than 50 cm of the small intestine; or
  - 2.3 Patient has evidence of short gut syndrome or would be at risk of short gut syndrome with further bowel resection; or
  - 2.4 Patient has an ileostomy or colostomy, and has intestinal inflammation; and

continued...

‡ safety cap

\*Three months or six months, as applicable, dispensed all-at-once

▲Three months supply may be dispensed at one time if endorsed "certified exemption" by the prescriber.

Subsidy (Manufacturer's Price) \$	Fully Subsidised Per	Brand or Generic Manufacturer
	✓	

continued...

- 3 Patient has tried but had an inadequate response to, or has experienced intolerable side effects from, prior systemic therapy with immunomodulators at maximum tolerated doses (unless contraindicated) and corticosteroids; and
- 4 Surgery (or further surgery) is considered to be clinically inappropriate.

**Initial application — (severe chronic plaque psoriasis)** only from a dermatologist. Approvals valid for 4 months for applications meeting the following criteria:

Either:

- 1 Both:
  - 1.1 The patient has had an initial Special Authority approval for etanercept for severe chronic plaque psoriasis; and
  - 1.2 Either:
    - 1.2.1 The patient has experienced intolerable side effects from etanercept; or
    - 1.2.2 The patient has received insufficient benefit from etanercept to meet the renewal criteria for etanercept for severe chronic plaque psoriasis; or
- 2 All of the following:
  - 2.1 Either:
    - 2.1.1 Patient has "whole body" severe chronic plaque psoriasis with a Psoriasis Area and Severity Index (PASI) score of greater than 15, where lesions have been present for at least 6 months from the time of initial diagnosis; or
    - 2.1.2 Patient has severe chronic plaque psoriasis of the face, or palm of a hand or sole of a foot, where the plaque or plaques have been present for at least 6 months from the time of initial diagnosis; and
  - 2.2 Patient has tried, but had an inadequate response (see Note) to, or has experienced intolerable side effects from, at least three of the following (at maximum tolerated doses unless contraindicated): phototherapy, methotrexate, cyclosporin, or acitretin; and
  - 2.3 A PASI assessment has been completed for at least the most recent prior treatment course (but preferably all prior treatment courses), preferably while still on treatment but no longer than 1 month following cessation of each prior treatment course; and
  - 2.4 The most recent PASI assessment is no more than 1 month old at the time of application.

Note: "Inadequate response" is defined as: for whole body severe chronic plaque psoriasis, a PASI score of greater than 15, as assessed preferably while still on treatment but no longer than 1 month following cessation of the most recent prior treatment; for severe chronic plaque psoriasis of the face, hand or foot, at least 2 of the 3 PASI symptom subscores for erythema, thickness and scaling are rated as severe or very severe, and the skin area affected is 30% or more of the face, palm of a hand or sole of a foot, as assessed preferably while still on treatment but no longer than 1 month following cessation of the most recent prior treatment.

**Initial application — (ankylosing spondylitis)** only from a rheumatologist. Approvals valid for 6 months for applications meeting the following criteria:

Either:

- 1 Both:
  - 1.1 The patient has had an initial Special Authority approval for etanercept for ankylosing spondylitis; and
  - 1.2 Either:
    - 1.2.1 The patient has experienced intolerable side effects from etanercept; or
    - 1.2.2 The patient has received insufficient benefit from etanercept to meet the renewal criteria for etanercept for ankylosing spondylitis; or
- 2 All of the following:
  - 2.1 Patient has a confirmed diagnosis of ankylosing spondylitis for more than six months; and
  - 2.2 Patient has low back pain and stiffness that is relieved by exercise but not by rest; and
  - 2.3 Patient has bilateral sacroiliitis demonstrated by plain radiographs, CT or MRI scan; and
  - 2.4 Patient's ankylosing spondylitis has not responded adequately to treatment with two or more non-steroidal anti-inflammatory drugs (NSAIDs), in combination with anti-ulcer therapy if indicated, while patient was undergoing at least 3 months of an exercise regime supervised by a physiotherapist; and
  - 2.5 Either:

continued...

Subsidy (Manufacturer's Price) \$	Fully Subsidised Per	Brand or Generic Manufacturer
		✓

continued...

2.5.1 Patient has limitation of motion of the lumbar spine in the sagittal and the frontal planes as determined by the following Bath Ankylosing Spondylitis Metrology Index (BASMI) measures: a modified Schober's test of less than or equal to 4 cm and lumbar side flexion measurement of less than or equal to 10 cm (mean of left and right); or

2.5.2 Patient has limitation of chest expansion by at least 2.5 cm below the following average normal values corrected for age and gender (see Notes); and

2.6 A Bath Ankylosing Spondylitis Disease Activity Index (BASDAI) of at least 6 on a 0-10 scale.

Notes: The BASDAI must have been determined at the completion of the 3 month exercise trial, but prior to ceasing NSAID treatment. The BASDAI measure must be no more than 1 month old at the time of initial application.

Average normal chest expansion corrected for age and gender:

18-24 years - Male: 7.0 cm; Female: 5.5 cm

25-34 years - Male: 7.5 cm; Female: 5.5 cm

35-44 years - Male: 6.5 cm; Female: 4.5 cm

45-54 years - Male: 6.0 cm; Female: 5.0 cm

55-64 years - Male: 5.5 cm; Female: 4.0 cm

65-74 years - Male: 4.0 cm; Female: 4.0 cm

75+ years - Male: 3.0 cm; Female: 2.5 cm

**Initial application — (psoriatic arthritis)** only from a rheumatologist. Approvals valid for 6 months for applications meeting the following criteria:

Either:

1 Both:

1.1 The patient has had an initial Special Authority approval for etanercept for psoriatic arthritis; and

1.2 Either:

1.2.1 The patient has experienced intolerable side effects from etanercept; or

1.2.2 The patient has received insufficient benefit from etanercept to meet the renewal criteria for etanercept for psoriatic arthritis; or

2 All of the following:

2.1 Patient has had severe active psoriatic arthritis for six months duration or longer; and

2.2 Patient has tried and not responded to at least three months of oral or parenteral methotrexate at a dose of at least 20 mg weekly or a maximum tolerated dose; and

2.3 Patient has tried and not responded to at least three months of sulphasalazine at a dose of at least 2 g per day or leflunomide at a dose of up to 20 mg daily (or maximum tolerated doses); and

2.4 Either:

2.4.1 Patient has persistent symptoms of poorly controlled and active disease in at least 15 swollen, tender joints; or

2.4.2 Patient has persistent symptoms of poorly controlled and active disease in at least four joints from the following: wrist, elbow, knee, ankle, and either shoulder or hip; and

2.5 Any of the following:

2.5.1 Patient has a C-reactive protein level greater than 15 mg/L measured no more than one month prior to the date of this application; or

2.5.2 Patient has an elevated erythrocyte sedimentation rate (ESR) greater than 25 mm per hour; or

2.5.3 ESR and CRP not measured as patient is currently receiving prednisone therapy at a dose of greater than 5 mg per day and has done so for more than three months.

**Renewal — (rheumatoid arthritis)** only from a rheumatologist or Practitioner on the recommendation of a rheumatologist. Approvals valid for 6 months for applications meeting the following criteria:

All of the following:

1 Either:

1.1 Applicant is a rheumatologist; or

continued...

Subsidy (Manufacturer's Price) \$	Fully Subsidised Per	Brand or Generic Manufacturer
	✓	

continued...

- 1.2 Applicant is a Practitioner and confirms that a rheumatologist has provided a letter, email or fax recommending that the patient continues with adalimumab treatment; and
- 2 Treatment is to be used as an adjunct to methotrexate therapy or monotherapy where use of methotrexate is limited by toxicity or intolerance; and
- 3 Either:
  - 3.1 Following 3 to 4 months' initial treatment, the patient has at least a 50% decrease in active joint count from baseline and a clinically significant response to treatment in the opinion of the physician; or
  - 3.2 On subsequent reapplications, the patient demonstrates at least a continuing 30% improvement in active joint count from baseline and a clinically significant response to treatment in the opinion of the physician; and
- 4 Either:
  - 4.1 Adalimumab to be administered at doses no greater than 40 mg every 14 days; or
  - 4.2 Patient cannot take concomitant methotrexate and requires doses of adalimumab higher than 40 mg every 14 days to maintain an adequate response.

**Renewal — (Crohn's disease)** only from a gastroenterologist or Practitioner on the recommendation of a gastroenterologist. Approvals valid for 6 months for applications meeting the following criteria:

All of the following:

- 1 Either:
  - 1.1 Applicant is a gastroenterologist; or
  - 1.2 Applicant is a Practitioner and confirms that a gastroenterologist has provided a letter, email or fax recommending that the patient continues with adalimumab treatment; and
- 2 Either:
  - 2.1 Either:
    - 2.1.1 CDAI score has reduced by 100 points from the CDAI score when the patient was initiated on adalimumab; or
    - 2.1.2 CDAI score is 150 or less; or
  - 2.2 Both:
    - 2.2.1 The patient has demonstrated an adequate response to treatment but CDAI score cannot be assessed; and
    - 2.2.2 Applicant to indicate the reason that CDAI score cannot be assessed; and
- 3 Adalimumab to be administered at doses no greater than 40 mg every 14 days.

**Renewal — (severe chronic plaque psoriasis)** only from a dermatologist or Practitioner on the recommendation of a dermatologist. Approvals valid for 6 months for applications meeting the following criteria:

All of the following:

- 1 Either:
  - 1.1 Applicant is a dermatologist; or
  - 1.2 Applicant is a Practitioner and confirms that a dermatologist has provided a letter, email or fax recommending that the patient continues with adalimumab treatment; and
- 2 Either:
  - 2.1 Both:
    - 2.1.1 Patient had "whole body" severe chronic plaque psoriasis at the start of treatment; and
    - 2.1.2 Following each prior adalimumab treatment course the patient has a PASI score which is reduced by 75% or more, or is sustained at this level, when compared with the pre-adalimumab treatment baseline value; or
  - 2.2 Both:
    - 2.2.1 Patient had severe chronic plaque psoriasis of the face, or palm of a hand or sole of a foot at the start of treatment; and
    - 2.2.2 Either:
      - 2.2.2.1 Following each prior adalimumab treatment course the patient has a reduction in the PASI symptom subscores for all 3 of erythema, thickness and scaling, to slight or better, or sustained at this level, as compared to the treatment course baseline values; or

continued...

Subsidy (Manufacturer's Price)	Fully Subsidised	Brand or Generic Manufacturer
\$	Per	✓

continued...

2.2.2.2 Following each prior adalimumab treatment course the patient has a reduction of 75% or more in the skin area affected, or sustained at this level, as compared to the pre-adalimumab treatment baseline value; and

3 Adalimumab to be administered at doses no greater than 40 mg every 14 days.

Note: A treatment course is defined as a minimum of 12 weeks adalimumab treatment

**Renewal — (ankylosing spondylitis)** only from a rheumatologist or Practitioner on the recommendation of a rheumatologist. Approvals valid for 6 months for applications meeting the following criteria:

All of the following:

- 1 Either:
  - 1.1 Applicant is a rheumatologist; or
  - 1.2 Applicant is a Practitioner and confirms that a rheumatologist has provided a letter, email or fax recommending that the patient continues with adalimumab treatment; and
- 2 Following 12 weeks of adalimumab treatment, BASDAI has improved by 4 or more points from pre-adalimumab baseline on a 10 point scale, or by 50%, whichever is less; and
- 3 Physician considers that the patient has benefited from treatment and that continued treatment is appropriate; and
- 4 Adalimumab to be administered at doses no greater than 40 mg every 14 days.

**Renewal — (psoriatic arthritis)** only from a rheumatologist or Practitioner on the recommendation of a rheumatologist. Approvals valid for 6 months for applications meeting the following criteria:

All of the following:

- 1 Either:
  - 1.1 Applicant is a rheumatologist; or
  - 1.2 Applicant is a Practitioner and confirms that a rheumatologist has provided a letter, email or fax recommending that the patient continues with adalimumab treatment; and
- 2 Either:
  - 2.1 Following 3 to 4 months' initial treatment, the patient has at least a 50% decrease in active joint count from baseline and a clinically significant response to treatment in the opinion of the physician; or
  - 2.2 The patient demonstrates at least a continuing 30% improvement in active joint count from baseline and a clinically significant response to prior adalimumab treatment in the opinion of the treating physician; and
- 3 Adalimumab to be administered at doses no greater than 40 mg every 14 days.

ETANERCEPT — Special Authority see SA1157 below — Retail pharmacy

Inj 25 mg .....	949.96	4	✓ Enbrel
Inj 50 mg autoinjector .....	1,899.92	4	✓ Enbrel
Inj 50 mg prefilled syringe .....	1,899.92	4	✓ Enbrel

#### ►SA1157 Special Authority for Subsidy

**Initial application — (juvenile idiopathic arthritis)** only from a named specialist or rheumatologist. Approvals valid for 4 months for applications meeting the following criteria:

All of the following:

- 1 To be used as an adjunct to methotrexate therapy or monotherapy where use of methotrexate is limited by toxicity or intolerance; and
- 2 Patient diagnosed with Juvenile Idiopathic Arthritis (JIA); and
- 3 Patient has had severe active polyarticular course JIA for 6 months duration or longer; and
- 4 Patient has tried and not responded to at least three months of oral or parenteral methotrexate (at a dose of 10-20 mg/m<sup>2</sup> weekly or at the maximum tolerated dose) in combination with either oral corticosteroids (prednisone 0.25 mg/kg or at the maximum tolerated dose) or a full trial of serial intra-articular corticosteroid injections; and
- 5 Both:
  - 5.1 Either:
    - 5.1.1 Patient has persistent symptoms of poorly-controlled and active disease in at least 20 swollen, tender joints; or

continued...

‡ safety cap

\*Three months or six months, as applicable, dispensed all-at-once

▲Three months supply may be dispensed at one time if endorsed "certified exemption" by the prescriber.

Subsidy (Manufacturer's Price) \$	Per	Fully Subsidised ✓	Brand or Generic Manufacturer
---	-----	--------------------------	-------------------------------------

continued...

5.1.2 Patient has persistent symptoms of poorly-controlled and active disease in at least four joints from the following: wrist, elbow, knee, ankle, shoulder, cervical spine, hip; and

5.2 Physician's global assessment indicating severe disease.

**Initial application — (rheumatoid arthritis)** only from a rheumatologist. Approvals valid for 6 months for applications meeting the following criteria:

Either:

1 Both:

1.1 The patient has had an initial Special Authority approval for adalimumab for rheumatoid arthritis; and

1.2 Either:

1.2.1 The patient has experienced intolerable side effects from adalimumab; or

1.2.2 The patient has received insufficient benefit from adalimumab to meet the renewal criteria for adalimumab for rheumatoid arthritis; or

2 All of the following:

2.1 Patient has had severe and active erosive rheumatoid arthritis for six months duration or longer; and

2.2 Treatment is to be used as an adjunct to methotrexate therapy or monotherapy where use of methotrexate is limited by toxicity or intolerance; and

2.3 Patient has tried and not responded to at least three months of oral or parenteral methotrexate at a dose of at least 20 mg weekly or a maximum tolerated dose; and

2.4 Patient has tried and not responded to at least three months of oral or parenteral methotrexate in combination with sulphasalazine and hydroxychloroquine sulphate (at maximum tolerated doses); and

2.5 Any of the following:

2.5.1 Patient has tried and not responded to at least three months of oral or parenteral methotrexate in combination with the maximum tolerated dose of cyclosporin; or

2.5.2 Patient has tried and not responded to at least three months of oral or parenteral methotrexate in combination with intramuscular gold; or

2.5.3 Patient has tried and not responded to at least three months of therapy at the maximum tolerated dose of leflunomide alone or in combination with oral or parenteral methotrexate; and

2.6 Either:

2.6.1 Patient has persistent symptoms of poorly controlled and active disease in at least 20 swollen, tender joints; or

2.6.2 Patient has persistent symptoms of poorly controlled and active disease in at least four joints from the following: wrist, elbow, knee, ankle, and either shoulder or hip; and

2.7 Either:

2.7.1 Patient has a C-reactive protein level greater than 15 mg/L measured no more than one month prior to the date of this application; or

2.7.2 C-reactive protein levels not measured as patient is currently receiving prednisone therapy at a dose of greater than 5 mg per day and has done so for more than three months.

**Initial application — (severe chronic plaque psoriasis)** only from a dermatologist. Approvals valid for 4 months for applications meeting the following criteria:

Either:

1 Both:

1.1 The patient has had an initial Special Authority approval for adalimumab for severe chronic plaque psoriasis; and

1.2 Either:

1.2.1 The patient has experienced intolerable side effects from adalimumab; or

1.2.2 The patient has received insufficient benefit from adalimumab to meet the renewal criteria for adalimumab for severe chronic plaque psoriasis; or

2 All of the following:

2.1 Either:

continued...



Subsidy (Manufacturer's Price) \$	Fully Subsidised Per	Brand or Generic Manufacturer
	✓	

continued...

- 2.1.1 Patient has "whole body" severe chronic plaque psoriasis with a Psoriasis Area and Severity Index (PASI) score of greater than 15, where lesions have been present for at least 6 months from the time of initial diagnosis; or
- 2.1.2 Patient has severe chronic plaque psoriasis of the face, or palm of a hand or sole of a foot, where the plaque or plaques have been present for at least 6 months from the time of initial diagnosis; and
- 2.2 Patient has tried, but had an inadequate response (see Note) to, or has experienced intolerable side effects from, at least three of the following (at maximum tolerated doses unless contraindicated): phototherapy, methotrexate, cyclosporin, or acitretin; and
- 2.3 A PASI assessment has been completed for at least the most recent prior treatment course (but preferably all prior treatment courses), preferably while still on treatment but no longer than 1 month following cessation of each prior treatment course; and
- 2.4 The most recent PASI assessment is no more than 1 month old at the time of application.

Note: "Inadequate response" is defined as: for whole body severe chronic plaque psoriasis, a PASI score of greater than 15, as assessed preferably while still on treatment but no longer than 1 month following cessation of the most recent prior treatment; for severe chronic plaque psoriasis of the face, hand or foot, at least 2 of the 3 PASI symptom subscores for erythema, thickness and scaling are rated as severe or very severe, and the skin area affected is 30% or more of the face, palm of a hand or sole of a foot, as assessed preferably while still on treatment but no longer than 1 month following cessation of the most recent prior treatment.

**Initial application — (ankylosing spondylitis)** only from a rheumatologist. Approvals valid for 6 months for applications meeting the following criteria:

Either:

1 Both:

- 1.1 The patient has had an initial Special Authority approval for adalimumab for ankylosing spondylitis; and
- 1.2 Either:
  - 1.2.1 The patient has experienced intolerable side effects from adalimumab; or
  - 1.2.2 The patient has received insufficient benefit from adalimumab to meet the renewal criteria for adalimumab for ankylosing spondylitis; or

2 All of the following:

- 2.1 Patient has a confirmed diagnosis of ankylosing spondylitis present for more than six months; and
- 2.2 Patient has low back pain and stiffness that is relieved by exercise but not by rest; and
- 2.3 Patient has bilateral sacroiliitis demonstrated by plain radiographs, CT or MRI scan; and
- 2.4 Patient's ankylosing spondylitis has not responded adequately to treatment with two or more non-steroidal anti-inflammatory drugs (NSAIDs), in combination with anti-ulcer therapy if indicated, while patient was undergoing at least 3 months of an exercise regime supervised by a physiotherapist; and
- 2.5 Either:
  - 2.5.1 Patient has limitation of motion of the lumbar spine in the sagittal and the frontal planes as determined by the following Bath Ankylosing Spondylitis Metrology Index (BASMI) measures: a modified Schober's test of less than or equal to 4 cm and lumbar side flexion measurement of less than or equal to 10 cm (mean of left and right); or
  - 2.5.2 Patient has limitation of chest expansion by at least 2.5 cm below the average normal values corrected for age and gender (see Notes); and

2.6 A Bath Ankylosing Spondylitis Disease Activity Index (BASDAI) of at least 6 on a 0-10 scale.

Notes: The BASDAI must have been determined at the completion of the 3 month exercise trial, but prior to ceasing NSAID treatment. The BASDAI measure must be no more than 1 month old at the time of initial application.

Average normal chest expansion corrected for age and gender:

18-24 years - Male: 7.0 cm; Female: 5.5 cm  
 25-34 years - Male: 7.5 cm; Female: 5.5 cm  
 35-44 years - Male: 6.5 cm; Female: 4.5 cm  
 45-54 years - Male: 6.0 cm; Female: 5.0 cm  
 55-64 years - Male: 5.5 cm; Female: 4.0 cm

continued...

‡ safety cap

\*Three months or six months, as applicable, dispensed all-at-once

▲Three months supply may be dispensed at one time if endorsed "certified exemption" by the prescriber.

Subsidy (Manufacturer's Price) \$	Fully Subsidised Per	Brand or Generic Manufacturer
	✓	

continued...

65-74 years - Male: 4.0 cm; Female: 4.0 cm

75+ years - Male: 3.0 cm; Female: 2.5 cm

**Initial application — (psoriatic arthritis)** only from a rheumatologist. Approvals valid for 6 months for applications meeting the following criteria:

Either:

1 Both:

1.1 The patient has had an initial Special Authority approval for adalimumab for psoriatic arthritis; and

1.2 Either:

1.2.1 The patient has experienced intolerable side effects from adalimumab; or

1.2.2 The patient has received insufficient benefit from adalimumab to meet the renewal criteria for adalimumab for psoriatic arthritis; or

2 All of the following:

2.1 Patient has had severe active psoriatic arthritis for six months duration or longer; and

2.2 Patient has tried and not responded to at least three months of oral or parenteral methotrexate at a dose of at least 20 mg weekly or a maximum tolerated dose; and

2.3 Patient has tried and not responded to at least three months of sulphasalazine at a dose of at least 2 g per day or leflunomide at a dose of up to 20 mg daily (or maximum tolerated doses); and

2.4 Either:

2.4.1 Patient has persistent symptoms of poorly controlled and active disease in at least 15 swollen, tender joints; or

2.4.2 Patient has persistent symptoms of poorly controlled and active disease in at least four joints from the following: wrist, elbow, knee, ankle, and either shoulder or hip; and

2.5 Any of the following:

2.5.1 Patient has a C-reactive protein level greater than 15 mg/L measured no more than one month prior to the date of this application; or

2.5.2 Patient has an elevated erythrocyte sedimentation rate (ESR) greater than 25 mm per hour; or

2.5.3 ESR and CRP not measured as patient is currently receiving prednisone therapy at a dose of greater than 5 mg per day and has done so for more than three months.

**Renewal — (juvenile idiopathic arthritis)** only from a named specialist, rheumatologist or Practitioner on the recommendation of a named specialist or rheumatologist. Approvals valid for 6 months for applications meeting the following criteria:

All of the following:

1 Either:

1.1 Applicant is a named specialist or rheumatologist; or

1.2 Applicant is a Practitioner and confirms that a named specialist or rheumatologist has provided a letter, email or fax recommending that the patient continues with etanercept treatment; and

2 Subsidised as an adjunct to methotrexate therapy or monotherapy where use of methotrexate is limited by toxicity or intolerance; and

3 Either:

3.1 Following 3 to 4 months' initial treatment, the patient has at least a 50% decrease in active joint count and an improvement in physician's global assessment from baseline; or

3.2 On subsequent reapplications, the patient demonstrates at least a continuing 30% improvement in active joint count and continued improvement in physician's global assessment from baseline.

**Renewal — (rheumatoid arthritis)** only from a rheumatologist or Practitioner on the recommendation of a rheumatologist. Approvals valid for 6 months for applications meeting the following criteria:

All of the following:

1 Either:

1.1 Applicant is a rheumatologist; or

1.2 Applicant is a Practitioner and confirms that a rheumatologist has provided a letter, email or fax recommending that the patient continues with etanercept treatment; and

continued...

Subsidy (Manufacturer's Price) \$	Fully Subsidised Per	Brand or Generic Manufacturer
	✓	

continued...

- 2 Treatment is to be used as an adjunct to methotrexate therapy or monotherapy where use of methotrexate is limited by toxicity or intolerance; and
- 3 Either:
  - 3.1 Following 3 to 4 months' initial treatment, the patient has at least a 50% decrease in active joint count from baseline and a clinically significant response to treatment in the opinion of the physician; or
  - 3.2 On subsequent reapplications, the patient demonstrates at least a continuing 30% improvement in active joint count from baseline and a clinically significant response to treatment in the opinion of the physician; and
- 4 Etanercept to be administered at doses no greater than 50 mg every 7 days.

**Renewal — (severe chronic plaque psoriasis)** only from a dermatologist or Practitioner on the recommendation of a dermatologist. Approvals valid for 6 months for applications meeting the following criteria:

All of the following:

- 1 Either:
  - 1.1 Applicant is a dermatologist; or
  - 1.2 Applicant is a Practitioner and confirms that a dermatologist has provided a letter, email or fax recommending that the patient continues with etanercept treatment; and
- 2 Either:
  - 2.1 Both:
    - 2.1.1 Patient had "whole body" severe chronic plaque psoriasis at the start of treatment; and
    - 2.1.2 Following each prior etanercept treatment course the patient has a PASI score which is reduced by 75% or more, or is sustained at this level, when compared with the pre-treatment baseline value; or
  - 2.2 Both:
    - 2.2.1 Patient had severe chronic plaque psoriasis of the face, or palm of a hand or sole of a foot at the start of treatment; and
    - 2.2.2 Either:
      - 2.2.2.1 Following each prior etanercept treatment course the patient has a reduction in the PASI symptom subscores for all 3 of erythema, thickness and scaling, to slight or better, or sustained at this level, as compared to the treatment course baseline values; or
      - 2.2.2.2 Following each prior etanercept treatment course the patient has a reduction of 75% or more in the skin area affected, or sustained at this level, as compared to the pre-treatment baseline value; and
- 3 Etanercept to be administered at doses no greater than 50 mg every 7 days.

Note: A treatment course is defined as a minimum of 12 weeks of etanercept treatment

**Renewal — (ankylosing spondylitis)** only from a rheumatologist or Practitioner on the recommendation of a rheumatologist. Approvals valid for 6 months for applications meeting the following criteria:

All of the following:

- 1 Either:
  - 1.1 Applicant is a rheumatologist; or
  - 1.2 Applicant is a Practitioner and confirms that a rheumatologist has provided a letter, email or fax recommending that the patient continues with etanercept treatment; and
- 2 Following 12 weeks of etanercept treatment, BASDAI has improved by 4 or more points from pre-treatment baseline on a 10 point scale, or by 50%, whichever is less; and
- 3 Physician considers that the patient has benefited from treatment and that continued treatment is appropriate; and
- 4 Etanercept to be administered at doses no greater than 50 mg every 7 days.

**Renewal — (psoriatic arthritis)** only from a rheumatologist or Practitioner on the recommendation of a rheumatologist. Approvals valid for 6 months for applications meeting the following criteria:

All of the following:

- 1 Either:
  - 1.1 Applicant is a rheumatologist; or

continued...

Subsidy (Manufacturer's Price) \$	Fully Subsidised Per	Brand or Generic Manufacturer
	✓	

continued...

- 1.2 Applicant is a Practitioner and confirms that a rheumatologist has provided a letter, email or fax recommending that the patient continues with etanercept treatment; and
- 2 Either:
  - 2.1 Following 3 to 4 months' initial treatment, the patient has at least a 50% decrease in active joint count from baseline and a clinically significant response to treatment in the opinion of the physician; or
  - 2.2 The patient demonstrates at least a continuing 30% improvement in active joint count from baseline and a clinically significant response to prior etanercept treatment in the opinion of the treating physician; and
- 3 Etanercept to be administered at doses no greater than 50 mg every 7 days.

## Drugs Affecting Bone Metabolism

### Alendronate for Osteoporosis

#### ►SA1039 Special Authority for Subsidy

**Initial application — (Underlying cause – Osteoporosis)** from any relevant practitioner. Approvals valid without further renewal unless notified for applications meeting the following criteria:

Any of the following:

- 1 History of one significant osteoporotic fracture demonstrated radiologically and documented bone mineral density (BMD)  $\geq$  2.5 standard deviations below the mean normal value in young adults (i.e. T-Score  $\leq$  -2.5) (see Note); or
- 2 History of one significant osteoporotic fracture demonstrated radiologically, and either the patient is elderly, or densitometry scanning cannot be performed because of major logistical, technical or pathophysiological reasons. It is unlikely that this provision would apply to many patients under 75 years of age; or
- 3 History of two significant osteoporotic fractures demonstrated radiologically; or
- 4 Documented T-Score  $\leq$  -3.0 (see Note); or
- 5 A 10-year risk of hip fracture  $\geq$  3%, calculated using a published risk assessment algorithm (e.g. FRAX or Garvan) which incorporates BMD measurements (see Note); or
- 6 Patient has had a Special Authority approval for zoledronic acid (Underlying cause - Osteoporosis) or raloxifene.

**Initial application — (Underlying cause – glucocorticosteroid therapy)** from any relevant practitioner. Approvals valid for 1 year for applications meeting the following criteria:

Both:

- 1 The patient is receiving systemic glucocorticosteroid therapy ( $\geq$  5 mg per day prednisone equivalents) and has already received or is expected to receive therapy for at least three months; and
- 2 Any of the following:
  - 2.1 The patient has documented BMD  $\geq$  1.5 standard deviations below the mean normal value in young adults (i.e. T-Score  $\leq$  -1.5) (see Note); or
  - 2.2 The patient has a history of one significant osteoporotic fracture demonstrated radiologically; or
  - 2.3 The patient has had a Special Authority approval for zoledronic acid (Underlying cause - glucocorticosteroid therapy) or raloxifene.

**Renewal — (Underlying cause was, and remains, glucocorticosteroid therapy)** from any relevant practitioner. Approvals valid for 1 year where the patient is continuing systemic glucocorticosteroid therapy ( $\geq$  5 mg per day prednisone equivalents).

**Renewal — (Underlying cause was glucocorticosteroid therapy but patient now meets the 'Underlying cause - osteoporosis' criteria)** from any relevant practitioner. Approvals valid without further renewal unless notified for applications meeting the following criteria:

Any of the following:

- 1 History of one significant osteoporotic fracture demonstrated radiologically and documented bone mineral density (BMD)  $\geq$  2.5 standard deviations below the mean normal value in young adults (i.e. T-Score  $\leq$  -2.5) (see Note); or
- 2 History of one significant osteoporotic fracture demonstrated radiologically, and either the patient is elderly, or densitometry scanning cannot be performed because of major logistical, technical or pathophysiological reasons. It is unlikely that this provision would apply to many patients under 75 years of age; or

continued...

	Subsidy (Manufacturer's Price) \$	Fully Subsidised Per	Brand or Generic Manufacturer
--	---	----------------------------	-------------------------------------

continued...

- 3 History of two significant osteoporotic fractures demonstrated radiologically; or
- 4 Documented T-Score  $\leq -3.0$  (see Note); or
- 5 A 10-year risk of hip fracture  $\geq 3\%$ , calculated using a published risk assessment algorithm (e.g. FRAX or Garvan) which incorporates BMD measurements (see Note); or
- 6 Patient has had a Special Authority approval for zoledronic acid (Underlying cause was glucocorticosteroid therapy but patient now meets the 'Underlying cause - Osteoporosis' criteria) or raloxifene.

Notes:

- a) BMD (including BMD used to derive T-Score) must be measured using dual-energy x-ray absorptiometry (DXA). Quantitative ultrasound and quantitative computed tomography (QCT) are not acceptable.
- b) Evidence used by National Institute for Health and Clinical Excellence (NICE) guidance indicates that patients aged 75 years and over who have a history of significant osteoporotic fracture demonstrated radiologically are very likely to have a T-Score  $\leq -2.5$  and, therefore, do not require BMD measurement for treatment with bisphosphonates.
- c) Osteoporotic fractures are the incident events for severe (established) osteoporosis, and can be defined using the WHO definitions of osteoporosis and fragility fracture. The WHO defines severe (established) osteoporosis as a T-score below -2.5 with one or more associated fragility fractures. Fragility fractures are fractures that occur as a result of mechanical forces that would not ordinarily cause fracture (minimal trauma). The WHO has quantified this as forces equivalent to a fall from a standing height or less.
- d) In line with the Australian guidelines for funding alendronate, a vertebral fracture is defined as a 20% or greater reduction in height of the anterior or mid portion of a vertebral body relative to the posterior height of that body, or a 20% or greater reduction in any of these heights compared to the vertebral body above or below the affected vertebral body.

ALENDRONATE SODIUM – Special Authority see SA1039 on the preceding page – Retail pharmacy

Tab 70 mg .....	22.90	4	✓ Fosamax
-----------------	-------	---	-----------

ALENDRONATE SODIUM WITH CHOLECALCIFEROL – Special Authority see SA1039 on the preceding page – Retail pharmacy

Tab 70 mg with cholecalciferol 5,600 iu .....	22.90	4	✓ Fosamax Plus
---	-------	---	----------------

### Alendronate for Paget's Disease

#### ►SA0949 Special Authority for Subsidy

**Initial application** from any relevant practitioner. Approvals valid for 6 months for applications meeting the following criteria:

Both:

- 1 Paget's disease; and
- 2 Any of the following:
  - 2.1 Bone or articular pain; or
  - 2.2 Bone deformity; or
  - 2.3 Bone, articular or neurological complications; or
  - 2.4 Asymptomatic disease, but risk of complications due to site (base of skull, spine, long bones of lower limbs); or
  - 2.5 Preparation for orthopaedic surgery.

**Renewal** from any relevant practitioner. Approvals valid for 6 months where the treatment remains appropriate and the patient is benefiting from treatment.

ALENDRONATE SODIUM – Special Authority see SA0949 above – Retail pharmacy

Tab 40 mg .....	133.00	30	✓ Fosamax
-----------------	--------	----	-----------

### Other Treatments

CALCITONIN

* Inj 100 iu per ml, 1 ml .....	110.00	5	✓ <u>Miacalcic</u>
---------------------------------	--------	---	--------------------

ETIDRONATE DISODIUM – See prescribing guideline on the next page

* Tab 200 mg .....	23.95	100	✓ <u>Arrow-Etidronate</u>
--------------------	-------	-----	---------------------------

‡ safety cap

\*Three months or six months, as applicable, dispensed all-at-once

▲Three months supply may be dispensed at one time if endorsed "certified exemption" by the prescriber.

	Subsidy (Manufacturer's Price) \$	Per	Fully Subsidised ✓	Brand or Generic Manufacturer
--	---	-----	--------------------------	-------------------------------------

## Prescribing Guidelines

Etidronate for osteoporosis should be prescribed for 14 days (400 mg in the morning) and repeated every three months. It should not be taken at the same time of the day as any calcium supplementation (minimum dose – 500 mg per day of elemental calcium). Etidronate should be taken at least 2 hours before or after any food or fluid, except water.

### PAMIDRONATE DISODIUM

Inj 3 mg per ml, 5 ml .....	18.75	1	✓	Pamisol
Inj 3 mg per ml, 10 ml .....	37.50	1	✓	Pamisol
Inj 6 mg per ml, 10 ml .....	75.00	1	✓	Pamisol
Inj 9 mg per ml, 10 ml .....	112.50	1	✓	Pamisol

RALOXIFENE HYDROCHLORIDE – Special Authority see SA1138 below – Retail pharmacy

Tab 60 mg .....	53.76	28	✓	Evista
-----------------	-------	----	---	--------

### ►SA1138 Special Authority for Subsidy

**Initial application** from any relevant practitioner. Approvals valid without further renewal unless notified for applications meeting the following criteria:

Any of the following:

- 1 History of one significant osteoporotic fracture demonstrated radiologically and documented bone mineral density (BMD)  $\geq$  2.5 standard deviations below the mean normal value in young adults (i.e. T-Score  $\leq$  -2.5) (see Notes); or
- 2 History of one significant osteoporotic fracture demonstrated radiologically, and either the patient is elderly, or densitometry scanning cannot be performed because of major logistical, technical or pathophysiological reasons. It is unlikely that this provision would apply to many patients under 75 years of age; or
- 3 History of two significant osteoporotic fractures demonstrated radiologically; or
- 4 Documented T-Score  $\leq$  -3.0 (see Notes); or
- 5 A 10-year risk of hip fracture  $\geq$  3%, calculated using a published risk assessment algorithm (e.g. FRAX or Garvan) which incorporates BMD measurements (see Notes); or
- 6 Patient has had a prior Special Authority approval for zoledronic acid (Underlying cause - Osteoporosis) or alendronate (Underlying cause - Osteoporosis).

Notes:

- a) BMD (including BMD used to derive T-Score) must be measured using dual-energy x-ray absorptiometry (DXA). Quantitative ultrasound and quantitative computed tomography (QCT) are not acceptable.
- b) Evidence used by the UK National Institute for Health and Clinical Excellence (NICE) in developing its guidance indicates that patients aged 75 years and over who have a history of significant osteoporotic fracture demonstrated radiologically are very likely to have a T-Score  $\leq$  -2.5 and, therefore, do not require BMD measurement for raloxifene funding.
- c) Osteoporotic fractures are the incident events for severe (established) osteoporosis, and can be defined using the WHO definitions of osteoporosis and fragility fracture. The WHO defines severe (established) osteoporosis as a T-score below -2.5 with one or more associated fragility fractures. Fragility fractures are fractures that occur as a result of mechanical forces that would not ordinarily cause fracture (minimal trauma). The WHO has quantified this as forces equivalent to a fall from a standing height or less.
- d) A vertebral fracture is defined as a 20% or greater reduction in height of the anterior or mid portion of a vertebral body relative to the posterior height of that body, or a 20% or greater reduction in any of these heights compared to the vertebral body above or below the affected vertebral body.

TERIPARATIDE – Special Authority see SA1139 below – Retail pharmacy

Inj 250 µg per ml, 2.4 ml .....	490.00	1	✓	Forteo
---------------------------------	--------	---	---	--------

### ►SA1139 Special Authority for Subsidy

**Initial application** from any relevant practitioner. Approvals valid for 18 months for applications meeting the following criteria:

All of the following:

- 1 The patient has severe, established osteoporosis; and
- 2 The patient has a documented T-score less than or equal to -3.0 (see Notes); and
- 3 The patient has had two or more fractures due to minimal trauma; and

continued...

	Subsidy (Manufacturer's Price) \$	Fully Subsidised Per	Brand or Generic Manufacturer
		✓	

continued...

- 4 The patient has experienced at least one symptomatic new fracture after at least 12 months' continuous therapy with a funded antiresorptive agent at adequate doses (see Notes).

Notes:

- The bone mineral density (BMD) measurement used to derive the T-score must be made using dual-energy x-ray absorptiometry (DXA). Quantitative ultrasound and quantitative computed tomography (QCT) are not acceptable
- Antiresorptive agents and their adequate doses for the purposes of this Special Authority are defined as: alendronate sodium tab 70 mg or tab 70 mg with cholecalciferol 5,600 iu once weekly; raloxifene hydrochloride tab 60 mg once daily; zoledronic acid 5 mg per year. If an intolerance of a severity necessitating permanent treatment withdrawal develops during the use of one antiresorptive agent, an alternate antiresorptive agent must be trialled so that the patient achieves the minimum requirement of 12 months' continuous therapy.
- A vertebral fracture is defined as a 20% or greater reduction in height of the anterior or mid portion of a vertebral body relative to the posterior height of that body, or a 20% or greater reduction in any of these heights compared to the vertebral body above or below the affected vertebral body.
- A maximum of 18 months of treatment (18 cartridges) will be subsidised.

ZOLEDRONIC ACID – Special Authority see SA1035 below – Retail pharmacy

Soln for infusion 5 mg in 100 ml .....600.00 100 ml ✓ Aclasta

#### ►SA1035 Special Authority for Subsidy

**Initial application — (Paget's disease)** from any relevant practitioner. Approvals valid for 1 year for applications meeting the following criteria:

All of the following:

- Paget's disease; and
- Any of the following:
  - Bone or articular pain; or
  - Bone deformity; or
  - Bone, articular or neurological complications; or
  - Asymptomatic disease, but risk of complications; or
  - Preparation for orthopaedic surgery; and
- The patient will not be prescribed more than one infusion in the 12-month approval period.

**Initial application — (Underlying cause - Osteoporosis)** from any relevant practitioner. Approvals valid without further renewal unless notified for applications meeting the following criteria:

Both:

- Any of the following:
  - History of one significant osteoporotic fracture demonstrated radiologically and documented bone mineral density (BMD)  $\geq$  2.5 standard deviations below the mean normal value in young adults (i.e. T-Score  $\leq$  -2.5) (see Note); or
  - History of one significant osteoporotic fracture demonstrated radiologically, and either the patient is elderly, or densitometry scanning cannot be performed because of major logistical, technical or pathophysiological reasons. It is unlikely that this provision would apply to many patients under 75 years of age; or
  - History of two significant osteoporotic fractures demonstrated radiologically; or
  - Documented T-Score  $\leq$  -3.0 (see Note); or
  - A 10-year risk of hip fracture  $\geq$  3%, calculated using a published risk assessment algorithm (e.g. FRAX or Garvan) which incorporates BMD measurements (see Note); or
  - Patient has had a Special Authority approval for alendronate (Underlying cause - Osteoporosis) or raloxifene; and
- The patient will not be prescribed more than one infusion in a 12-month period.

**Initial application — (Underlying cause - glucocorticosteroid therapy)** from any relevant practitioner. Approvals valid for 1 year for applications meeting the following criteria:

All of the following:

- The patient is receiving systemic glucocorticosteroid therapy ( $\geq$  5 mg per day prednisone equivalents) and has already received or is expected to receive therapy for at least three months; and

continued...

‡ safety cap

\*Three months or six months, as applicable, dispensed all-at-once

▲Three months supply may be dispensed at one time if endorsed "certified exemption" by the prescriber.

Subsidy (Manufacturer's Price) \$	Fully Subsidised Per ✓	Brand or Generic Manufacturer
---	------------------------------	-------------------------------------

continued...

- 2 Any of the following:
  - 2.1 The patient has documented BMD  $\geq$  1.5 standard deviations below the mean normal value in young adults (i.e. T-Score  $\leq$  -1.5) (see Note); or
  - 2.2 The patient has a history of one significant osteoporotic fracture demonstrated radiologically; or
  - 2.3 The patient has had a Special Authority approval for alendronate (Underlying cause - glucocorticosteroid therapy) or raloxifene; and
- 3 The patient will not be prescribed more than one infusion in the 12-month approval period.

**Renewal — (Paget's disease)** from any relevant practitioner. Approvals valid for 1 year for applications meeting the following criteria:

Both:

- 1 Any of the following:
  - 1.1 The patient has relapsed (based on increases in serum alkaline phosphatase); or
  - 1.2 The patient's serum alkaline phosphatase has not normalised following previous treatment with zoledronic acid; or
  - 1.3 Symptomatic disease (prescriber determined); and
- 2 The patient will not be prescribed more than one infusion in the 12-month approval period.

The patient may not have had an approval in the past 12 months.

**Renewal — (Underlying cause was, and remains, glucocorticosteroid therapy)** from any relevant practitioner. Approvals valid for 1 year for applications meeting the following criteria:

Both:

- 1 The patient is continuing systemic glucocorticosteroid therapy ( $\geq$  5 mg per day prednisone equivalents); and
- 2 The patient will not be prescribed more than one infusion in the 12-month approval period.

The patient may not have had an approval in the past 12 months.

**Renewal — (Underlying cause was glucocorticosteroid therapy but patient now meets the 'Underlying cause - osteoporosis' criteria)** from any relevant practitioner. Approvals valid without further renewal unless notified for applications meeting the following criteria:

Both:

- 1 Any of the following:
  - 1.1 History of one significant osteoporotic fracture demonstrated radiologically and documented bone mineral density (BMD)  $\geq$  2.5 standard deviations below the mean normal value in young adults (i.e. T-Score  $\leq$  -2.5) (see Note); or
  - 1.2 History of one significant osteoporotic fracture demonstrated radiologically, and either the patient is elderly, or densitometry scanning cannot be performed because of major logistical, technical or pathophysiological reasons. It is unlikely that this provision would apply to many patients under 75 years of age; or
  - 1.3 History of two significant osteoporotic fractures demonstrated radiologically; or
  - 1.4 Documented T-Score  $\leq$  -3.0 (see Note); or
  - 1.5 A 10-year risk of hip fracture  $\geq$  3%, calculated using a published risk assessment algorithm (e.g. FRAX or Garvan) which incorporates BMD measurements (see Note); or
  - 1.6 Patient has had a Special Authority approval for alendronate (Underlying cause was glucocorticosteroid therapy but patient now meets the 'Underlying cause - Osteoporosis' criteria) or raloxifene; and
- 2 The patient will not be prescribed more than one infusion in a 12-month period.

Notes:

- a) BMD (including BMD used to derive T-Score) must be measured using dual-energy x-ray absorptiometry (DXA). Quantitative ultrasound and quantitative computed tomography (QCT) are not acceptable.
- b) Evidence used by National Institute for Health and Clinical Excellence (NICE) guidance indicates that patients aged 75 years and over who have a history of significant osteoporotic fracture demonstrated radiologically are very likely to have a T-Score  $\leq$  -2.5 and, therefore, do not require BMD measurement for treatment with bisphosphonates.
- c) Osteoporotic fractures are the incident events for severe (established) osteoporosis and can be defined using the WHO definitions of osteoporosis and fragility fracture. The WHO defines severe (established) osteoporosis as a T-score below -2.5 with one or more associated fragility fractures. Fragility fractures are fractures that occur as a result of mechanical forces

continued...



	Subsidy (Manufacturer's Price) \$	Per	Fully Subsidised ✓	Brand or Generic Manufacturer
--	---	-----	--------------------------	-------------------------------------

continued...

that would not ordinarily cause fracture (minimal trauma). The WHO has quantified this as forces equivalent to a fall from a standing height or less.

- d) A vertebral fracture is defined as a 20% or greater reduction in height of the anterior or mid portion of a vertebral body relative to the posterior height of that body, or a 20% or greater reduction in any of these heights compared to the vertebral body above or below the affected vertebral body.

## Hyperuricaemia and Antigout

### ALLOPURINOL

* Tab 100 mg	5.44	250	✓ Apo-Allopurinol
	15.90	1,000	✓ Apo-Allopurinol
* Tab 300 mg	4.03	100	✓ Apo-Allopurinol
	16.75	500	✓ Apo-Allopurinol
	4.03	100	✓ Apo-Allopurinol
			S29 S29
	20.15	500	✓ Apo-Allopurinol
			S29 S29

(Apo-Allopurinol S29 S29 Tab 300 mg to be delisted 1 March 2012)

### COLCHICINE

* Tab 500 µg	9.60	100	✓ Colqout
--------------	------	-----	-----------

### PROBENECID

* Tab 500 mg	55.00	100	✓ Probenecid-AFT
--------------	-------	-----	------------------

## Muscle Relaxants

### BACLOFEN

* Tab 10 mg	4.75	100	✓ Pacifen
-------------	------	-----	-----------

### DANTROLENE SODIUM

* Cap 25 mg	32.96 (65.00)	100	Dantrium
* Cap 50 mg	51.70 (77.00)	100	Dantrium

### ORPHENADRINE CITRATE

Tab 100 mg	18.54	100	✓ Norflex
------------	-------	-----	-----------

### QUININE SULPHATE

* Tab 200 mg	15.95 (17.20)	250	Q 200
--------------	------------------	-----	-------

‡ Safety cap for extemporaneously compounded oral liquid preparations.

* Tab 300 mg	54.06	500	✓ Q 300
--------------	-------	-----	---------

‡ Safety cap for extemporaneously compounded oral liquid preparations.

‡ safety cap

\*Three months or six months, as applicable, dispensed all-at-once

▲Three months supply may be dispensed at one time if endorsed "certified exemption" by the prescriber.

	Subsidy (Manufacturer's Price) \$	Per	Fully Subsidised ✓	Brand or Generic Manufacturer
<b>Agents for Parkinsonism and Related Disorders</b>				
<b>Dopamine Agonists and Related Agents</b>				
<b>AMANTADINE HYDROCHLORIDE</b>				
▲ Cap 100 mg .....	38.24	60	✓	<u>Symmetrel</u>
<b>APOMORPHINE HYDROCHLORIDE</b>				
▲ Inj 10 mg per ml, 2 ml .....	110.00	5	✓	<u>Apomine</u>
<b>BROMOCRIPTINE MESYLATE</b>				
* Tab 2.5 mg .....	32.08	100	✓	<u>Apo-Bromocriptine</u>
* Cap 5 mg .....	60.43	100	✓	<u>Apo-Bromocriptine</u>
<b>ENTACAPONE</b>				
▲ Tab 200 mg .....	116.00	100	✓	<u>Comtan</u>
<b>LEVODOPA WITH BENSERAZIDE</b>				
* Tab dispersible 50 mg with benserazide 12.5 mg .....	10.00	100	✓	<u>Madopar</u> <u>Dispersible</u>
* Cap 50 mg with benserazide 12.5 mg .....	8.00	100	✓	<u>Madopar 62.5</u>
* Cap 100 mg with benserazide 25 mg .....	12.50	100	✓	<u>Madopar 125</u>
* Cap long-acting 100 mg with benserazide 25 mg .....	17.00	100	✓	<u>Madopar HBS</u>
* Cap 200 mg with benserazide 50 mg .....	25.00	100	✓	<u>Madopar 250</u>
<b>LEVODOPA WITH CARBIDOPA</b>				
* Tab 100 mg with carbidopa 25 mg .....	10.00	50	✓	<u>Sindopa</u>
	20.00	100	✓	<u>Sinemet</u>
* Tab long-acting 200 mg with carbidopa 50 mg .....	47.50	100	✓	<u>Sinemet CR</u>
* Tab 250 mg with carbidopa 25 mg .....	40.00	100	✓	<u>Sinemet</u>
<b>LISURIDE HYDROGEN MALEATE</b>				
▲ Tab 200 µg .....	27.50	30	✓	<u>Dopergin</u>
<b>PERGOLIDE</b>				
▲ Tab 0.25 mg .....	48.00	100	✓	<u>Permax</u>
▲ Tab 1 mg .....	170.00	100	✓	<u>Permax</u>
<b>ROPINIROLE HYDROCHLORIDE</b>				
▲ Tab 0.25 mg .....	6.20	84	✓	<u>Ropin</u>
▲ Tab 1 mg .....	15.95	84	✓	<u>Ropin</u>
▲ Tab 2 mg .....	24.95	84	✓	<u>Ropin</u>
▲ Tab 5 mg .....	38.00	84	✓	<u>Ropin</u>
<b>SELEGILINE HYDROCHLORIDE</b>				
* Tab 5 mg .....	16.06	100	✓	<u>Apo-Selegiline</u>
			✓	<u>Apo-Selegiline</u> <u>S29 S29</u>
<i>(Apo-Selegiline S29 S29 Tab 5 mg to be delisted 1 March 2012)</i>				
<b>TOLCAPONE</b>				
▲ Tab 100 mg .....	126.20	100	✓	<u>Tasmar</u>

	Subsidy (Manufacturer's Price) \$	Per	Fully Subsidised ✓	Brand or Generic Manufacturer
<b>Anticholinergics</b>				
<b>BENZTROPINE MESYLATE</b>				
Tab 2 mg .....	7.99	60	✓	<b>Benztrop</b>
Inj 1 mg per ml, 2 ml .....	36.35	5	✓	<b>Cogentin</b>
a) Up to 5 inj available on a PSO				
b) Only on a PSO				
<b>ORPHENADRINE HYDROCHLORIDE</b>				
Tab 50 mg .....	31.93	250	✓	<b>Disipal</b>
<b>PROCYCLIDINE HYDROCHLORIDE</b>				
Tab 5 mg .....	7.40	100	✓	<b>Kemadrin</b>

### Agents for Essential Tremor, Chorea and Related Disorders

<b>TETRABENAZINE</b>				
Tab 25 mg .....	243.00	112	✓	<b>Xenazine 25</b>

### Anaesthetics

#### Local

<b>LIGNOCAINE</b>				
Gel 2%, 10 ml urethral syringe – Up to 5 each available on a PSO .....	43.26	10	✓	<b>Pfizer</b>
<b>LIGNOCAINE HYDROCHLORIDE</b>				
Viscous soln 2% .....	55.00	200 ml	✓	<b>Xylocaine Viscous</b>
Inj 1%, 5 ml – Up to 5 inj available on a PSO .....	35.00	50	✓	<b>Xylocaine</b>
Inj 2%, 5 ml – Up to 5 inj available on a PSO .....	23.00	50	✓	<b>Xylocaine</b>
Inj 1%, 20 ml – Up to 5 inj available on a PSO .....	20.00	5	✓	<b>Xylocaine</b>
Inj 2%, 20 ml – Up to 5 inj available on a PSO .....	15.00	5	✓	<b>Xylocaine</b>
<b>LIGNOCAINE WITH CHLORHEXIDINE</b>				
Gel 2% with chlorhexidine 0.05%, 10 ml urethral syringes – Up to 5 each available on a PSO .....	43.26	10	✓	<b>Pfizer</b>
<b>LIGNOCAINE WITH PRILOCAINE – Special Authority see SA0906 below – Retail pharmacy</b>				
Crm 2.5% with prilocaine 2.5% .....	45.00	30 g OP	✓	<b>EMLA</b>
Crm 2.5% with prilocaine 2.5% (5 g tubes) .....	45.00	5	✓	<b>EMLA</b>

#### ►SA0906 Special Authority for Subsidy

**Initial application** from any relevant practitioner. Approvals valid for 2 years where the patient is a child with a chronic medical condition requiring frequent injections or venepuncture.

**Renewal** from any relevant practitioner. Approvals valid for 2 years where the treatment remains appropriate and the patient is benefiting from treatment.

### Analgesics

For Anti-inflammatory NSAIDS refer to MUSCULOSKELETAL, page 97

#### Non-Opioid Analgesics

<b>ASPIRIN</b>				
* Tab EC 300 mg .....	2.00	100		
	(8.10)			Aspec 300
* Tab dispersible 300 mg – Up to 30 tab available on a PSO .....	2.00	100	✓	<b>Ethics Aspirin</b>

‡ safety cap

\*Three months or six months, as applicable, dispensed all-at-once

▲Three months supply may be dispensed at one time if endorsed "certified exemption" by the prescriber.

## NERVOUS SYSTEM

	Subsidy (Manufacturer's Price) \$	Per	Fully Subsidised ✓	Brand or Generic Manufacturer
<b>NEFOPAM HYDROCHLORIDE</b>				
Tab 30 mg .....	23.40	90	✓	Acupan
<b>PARACETAMOL</b>				
* Tab 500 mg – Up to 30 tab available on a PSO.....	9.38	1,000	✓	Parafast
	9.60		✓	Pharmacare
*‡ Oral liq 120 mg per 5 ml .....	2.21	500 ml	✓	Ethics Paracetamol
	6.80	1,000 ml	✓	Paracare Junior
a) Up to 200 ml available on a PSO				
b) Not in combination				
*‡ Oral liq 250 mg per 5 ml .....	6.70	1,000 ml	✓	<u>Paracare Double Strength</u>
a) Up to 100 ml available on a PSO				
b) Not in combination				
* Suppos 125 mg .....	7.49	20	✓	Panadol
* Suppos 250 mg .....	14.40	20	✓	Panadol
* Suppos 500 mg .....	20.50	50	✓	Paracare
<b>TRAMADOL HYDROCHLORIDE</b>				
Cap 50 mg .....	4.95	100	✓	<u>Arrow-Tramadol</u>

### Opioid Analgesics

<b>CODEINE PHOSPHATE</b>				
Tab 15 mg .....	5.39	100	✓	PSM
Tab 30 mg .....	8.25	100	✓	PSM
Tab 60 mg .....	17.76	100	✓	PSM
<b>DIHYDROCODEINE TARTRATE</b>				
Tab long-acting 60 mg .....	27.27	60	✓	<u>DHC Continus</u>
<b>FENTANYL</b>				
a) Only on a controlled drug form				
b) No patient co-payment payable				
Transdermal patch 12.5 µg per hour .....	8.90	5	✓	<u>Mylan Fentanyl Patch</u>
Transdermal patch 25 µg per hour .....	9.15	5	✓	<u>Mylan Fentanyl Patch</u>
Transdermal patch 50 µg per hour .....	11.50	5	✓	<u>Mylan Fentanyl Patch</u>
Transdermal patch 75 µg per hour .....	13.60	5	✓	<u>Mylan Fentanyl Patch</u>
Transdermal patch 100 µg per hour .....	14.50	5	✓	<u>Mylan Fentanyl Patch</u>
<b>FENTANYL CITRATE</b>				
a) Only on a controlled drug form				
b) No patient co-payment payable				
Inj 50 µg per ml, 2 ml .....	6.43	10	✓	<u>Boucher and Muir</u>
Inj 50 µg per ml, 10 ml .....	16.81	10	✓	<u>Boucher and Muir</u>

	Subsidy (Manufacturer's Price) \$	Fully Subsidised Per	Brand or Generic Manufacturer
<b>METHADONE HYDROCHLORIDE</b>			
a) Only on a controlled drug form			
b) No patient co-payment payable			
c) Extemporaneously compounded methadone will only be reimbursed at the rate of the cheapest form available (methadone powder, not methadone tablets).			
d) For methadone hydrochloride oral liquid refer, page 175			
Tab 5 mg .....	1.85	10	✓ <u>Methatabs</u>
‡ Oral liq 2 mg per ml .....	5.95	200 ml	✓ <u>Biodone</u>
‡ Oral liq 5 mg per ml .....	5.55	200 ml	✓ <u>Biodone Forte</u>
‡ Oral liq 10 mg per ml .....	8.95	200 ml	✓ <u>Biodone Extra Forte</u>
Inj 10 mg per ml, 1 ml .....	61.00	10	✓ <u>AFT</u>
<b>MORPHINE HYDROCHLORIDE</b>			
a) Only on a controlled drug form			
b) No patient co-payment payable			
‡ Oral liq 1 mg per ml .....	8.84	200 ml	✓ <u>RA-Morph</u>
‡ Oral liq 2 mg per ml .....	11.62	200 ml	✓ <u>RA-Morph</u>
‡ Oral liq 5 mg per ml .....	14.65	200 ml	✓ <u>RA-Morph</u>
‡ Oral liq 10 mg per ml .....	21.55	200 ml	✓ <u>RA-Morph</u>
<b>MORPHINE SULPHATE</b>			
a) Only on a controlled drug form			
b) No patient co-payment payable			
Tab immediate-release 10 mg .....	2.80	10	✓ <u>Sevredol</u>
Tab long-acting 10 mg .....	1.98	10	✓ <u>Arrow-Morphine LA</u>
Tab immediate-release 20 mg .....	5.52	10	✓ <u>Sevredol</u>
Tab long-acting 30 mg .....	3.15	10	✓ <u>Arrow-Morphine LA</u>
Tab long-acting 60 mg .....	7.20	10	✓ <u>Arrow-Morphine LA</u>
Tab long-acting 100 mg .....	7.85	10	✓ <u>Arrow-Morphine LA</u>
Cap long-acting 10 mg .....	2.22	10	✓ <u>m-Eslon</u>
Cap long-acting 30 mg .....	3.20	10	✓ <u>m-Eslon</u>
Cap long-acting 60 mg .....	6.90	10	✓ <u>m-Eslon</u>
Cap long-acting 100 mg .....	8.05	10	✓ <u>m-Eslon</u>
Inj 5 mg per ml, 1 ml – Up to 5 inj available on a PSO .....	5.51	5	✓ <u>DBL Morphine Sulphate</u>
Inj 10 mg per ml, 1 ml – Up to 5 inj available on a PSO .....	4.79	5	✓ <u>DBL Morphine Sulphate</u>
Inj 15 mg per ml, 1 ml – Up to 5 inj available on a PSO .....	5.01	5	✓ <u>DBL Morphine Sulphate</u>
Inj 30 mg per ml, 1 ml – Up to 5 inj available on a PSO .....	5.30	5	✓ <u>DBL Morphine Sulphate</u>
<b>MORPHINE TARTRATE</b>			
a) Only on a controlled drug form			
b) No patient co-payment payable			
Inj 80 mg per ml, 1.5 ml .....	30.00	5	✓ <u>Hospira</u>
Inj 80 mg per ml, 5 ml .....	75.00	5	✓ <u>Hospira</u>

‡ safety cap

\*Three months or six months, as applicable, dispensed all-at-once

▲Three months supply may be dispensed at one time if endorsed "certified exemption" by the prescriber.

## NERVOUS SYSTEM

	Subsidy (Manufacturer's Price) \$	Per	Fully Subsidised ✓	Brand or Generic Manufacturer
<b>OXYCODONE HYDROCHLORIDE</b>				
a) Only on a controlled drug form				
b) See prescribing guideline below				
c) No patient co-payment payable				
Tab controlled-release 5 mg .....	7.51	20	✓	OxyContin
Tab controlled-release 10 mg .....	11.14	20	✓	OxyContin
Tab controlled-release 20 mg .....	18.93	20	✓	OxyContin
Tab controlled-release 40 mg .....	33.29	20	✓	OxyContin
Tab controlled-release 80 mg .....	58.03	20	✓	OxyContin
Cap 5 mg .....	2.83	20	✓	OxyNorm
Cap 10 mg .....	5.58	20	✓	OxyNorm
Cap 20 mg .....	9.77	20	✓	OxyNorm
‡ Oral liq 5 mg per 5 ml .....	11.20	250 ml	✓	OxyNorm
Inj 10 mg per ml, 1 ml .....	14.40	5	✓	OxyNorm
Inj 10 mg per ml, 2 ml .....	28.80	5	✓	OxyNorm

### Prescribing Guideline

Prescribers should note that oxycodone is significantly more expensive than long-acting morphine sulphate and clinical advice suggests that it is reasonable to consider this as a second-line agent to be used after morphine.

### PARACETAMOL WITH CODEINE

* Tab paracetamol 500 mg with codeine phosphate 8 mg .....	2.45	100	✓	ParaCode
	2.70		✓	Paracetamol + Codeine (Relieve)

(ParaCode Tab paracetamol 500 mg with codeine phosphate 8 mg to be delisted 1 February 2012)

### PETHIDINE HYDROCHLORIDE

a) Only on a controlled drug form				
b) No patient co-payment payable				
Tab 50 mg .....	3.20	10	✓	PSM
Tab 100 mg .....	4.20	10	✓	PSM
Inj 50 mg per ml, 1 ml – Up to 5 inj available on a PSO .....	5.51	5	✓	DBL Pethidine Hydrochloride
Inj 50 mg per ml, 2 ml – Up to 5 inj available on a PSO .....	5.83	5	✓	DBL Pethidine Hydrochloride

## Antidepressants

### Cyclic and Related Agents

#### AMITRIPTYLINE

Tab 10 mg .....	2.77	50	✓	Amirol
Tab 25 mg .....	1.85	100	✓	Amitrip
Tab 50 mg .....	3.60	100	✓	Amitrip

#### CLOMIPRAMINE HYDROCHLORIDE

Tab 10 mg .....	12.60	100	✓	Apo-Clomipramine
Tab 25 mg .....	8.68	100	✓	Apo-Clomipramine

#### DOTHIEPIN HYDROCHLORIDE

Tab 75 mg .....	10.50	100	✓	Dopress
Cap 25 mg .....	6.17	100	✓	Dopress

	Subsidy (Manufacturer's Price) \$	Per	Fully Subsidised ✓	Brand or Generic Manufacturer
<b>DOXEPIN HYDROCHLORIDE</b>				
Cap 10 mg .....	5.24	100	✓	Anten
Cap 25 mg .....	5.46	100	✓	Anten
Cap 50 mg .....	7.34	100	✓	Anten
<b>IMIPRAMINE HYDROCHLORIDE</b>				
Tab 10 mg .....	5.48	50	✓	Tofranil
Tab 25 mg .....	8.80	50	✓	Tofranil
<b>MAPROTILINE HYDROCHLORIDE</b>				
Tab 25 mg .....	25.06	100	✓	Ludiomil
Tab 75 mg .....	21.01	30	✓	Ludiomil
<b>MIANSERIN HYDROCHLORIDE</b> – Special Authority see SA1048 below – Retail pharmacy				
Tab 30 mg .....	24.86	30	✓	Tolvon

**SA1048 Special Authority for Subsidy**

**Initial application** from any relevant practitioner. Approvals valid for 2 years for applications meeting the following criteria:  
Either:

- 1 Both:
  - 1.1 Depression; and
  - 1.2 Either:
    - 1.2.1 Co-existent bladder neck obstruction; or
    - 1.2.2 Cardiovascular disease; or
- 2 Both:
  - 2.1 The patient has a severe major depressive episode; and
  - 2.2 Either:
    - 2.2.1 The patient must have had a trial of two different antidepressants and was unable to tolerate the treatments or failed to respond to an adequate dose over an adequate period of time (usually at least four weeks); or
    - 2.2.2 Both:
      - 2.2.2.1 The patient is currently a hospital in-patient as a result of an acute depressive episode; and
      - 2.2.2.2 The patient must have had a trial of one other antidepressant and either could not tolerate it or failed to respond to an adequate dose over an adequate period of time.

**Renewal** from any relevant practitioner. Approvals valid for 2 years where the treatment remains appropriate and the patient is benefiting from treatment.

**NORTRIPTYLINE HYDROCHLORIDE**

Tab 10 mg .....	5.94	100	✓	Norpress
Tab 25 mg .....	14.44	180	✓	Norpress

**Monoamine-Oxidase Inhibitors (MAOIs) - Non Selective**

**PHENELZINE SULPHATE**

Tab 15 mg .....	95.00	100	✓	Nardil
-----------------	-------	-----	---	--------

**TRANLYCYPROMINE SULPHATE**

Tab 10 mg .....	22.94	50	✓	Parnate
-----------------	-------	----	---	---------

**Monoamine-Oxidase Type A Inhibitors**

**MOCLOBEMIDE**

Note: There is a significant cost differential between moclobemide and fluoxetine (moclobemide being about three times more expensive). For depressive syndromes it is therefore more cost-effective to start treatment with fluoxetine first before considering prescribing moclobemide.

Tab 150 mg .....	69.23	500	✓	<u>Apo-Moclobemide</u>
Tab 300 mg .....	31.33	100	✓	<u>Apo-Moclobemide</u>

‡ safety cap

\*Three months or six months, as applicable, dispensed all-at-once

▲Three months supply may be dispensed at one time if endorsed "certified exemption" by the prescriber.

	Subsidy (Manufacturer's Price) \$	Per	Fully Subsidised ✓	Brand or Generic Manufacturer
<b>Selective Serotonin Reuptake Inhibitors</b>				
<b>CITALOPRAM HYDROBROMIDE</b>				
* Tab 20 mg .....	2.34	84	✓	<u>Arrow-Citalopram</u>
<b>ESCITALOPRAM</b>				
Tab 10 mg .....	2.65	28	✓	<u>Loxalate</u>
Tab 20 mg .....	4.20	28	✓	<u>Loxalate</u>
<b>FLUOXETINE HYDROCHLORIDE</b>				
* Tab dispersible 20 mg, scored – Subsidy by endorsement .....	2.50	30	✓	<u>Fluox</u>
Subsidised by endorsement				
1) When prescribed for a patient who cannot swallow whole tablets or capsules and the prescription is endorsed accordingly; or				
2) When prescribed in a daily dose that is not a multiple of 20 mg in which case the prescription is deemed to be endorsed. Note: Tablets should be combined with capsules to facilitate incremental 10 mg doses.				
* Cap 20 mg .....	2.70	84	✓	<u>Fluox</u>
<b>PAROXETINE HYDROCHLORIDE</b>				
Tab 20 mg .....	2.38	30	✓	<u>Loxamine</u>
<b>SERTRALINE</b>				
Tab 50 mg .....	5.40	90	✓	<u>Arrow-Sertraline</u>
Tab 100 mg .....	9.60	90	✓	<u>Arrow-Sertraline</u>
<b>Other Antidepressants</b>				
<b>MIRTAZAPINE</b> – Special Authority see SA0994 below – Retail pharmacy				
Tab 30 mg .....	22.00	30	✓	<u>Avanza</u>
Tab 45 mg .....	35.00	30	✓	<u>Avanza</u>
<b>►►SA0994 Special Authority for Subsidy</b>				
<b>Initial application</b> from any relevant practitioner. Approvals valid for 2 years for applications meeting the following criteria:				
Both:				
1 The patient has a severe major depressive episode; and				
2 Either:				
2.1 The patient must have had a trial of two different antidepressants and was unable to tolerate the treatments or failed to respond to an adequate dose over an adequate period of time (usually at least four weeks); or				
2.2 Both:				
2.2.1 The patient is currently a hospital in-patient as a result of an acute depressive episode; and				
2.2.2 The patient must have had a trial of one other antidepressant and either could not tolerate it or failed to respond to an adequate dose over an adequate period of time.				
<b>Renewal</b> from any relevant practitioner. Approvals valid for 2 years where the patient has a high risk of relapse (prescriber determined).				
<b>VENLAFAXINE</b> – Special Authority see SA1061 on the next page – Retail pharmacy				
Tab 37.5 mg .....	18.64	28	✓	<u>Arrow-Venlafaxine XR</u>
Tab 75 mg .....	37.27	28	✓	<u>Arrow-Venlafaxine XR</u>
Tab 150 mg .....	45.68	28	✓	<u>Arrow-Venlafaxine XR</u>
Cap 37.5 mg .....	18.64	28	✓	<u>Efexor XR</u>
Cap 75 mg .....	37.27	28	✓	<u>Efexor XR</u>
Cap 150 mg .....	45.68	28	✓	<u>Efexor XR</u>



	Subsidy (Manufacturer's Price) \$	Per	Fully Subsidised ✓	Brand or Generic Manufacturer
--	---	-----	--------------------------	-------------------------------------

►SA1061 Special Authority for Subsidy

**Initial application** only from a relevant specialist or vocationally registered general practitioner. Approvals valid for 2 years for applications meeting the following criteria:

Both:

- 1 The patient has 'treatment-resistant' depression; and
- 2 Either:
  - 2.1 The patient must have had a trial of two different antidepressants and have had an inadequate response from an adequate dose over an adequate period of time (usually at least four weeks); or
  - 2.2 Both:
    - 2.2.1 The patient is currently a hospital in-patient as a result of an acute depressive episode; and
    - 2.2.2 The patient must have had a trial of one other antidepressant and have had an inadequate response from an adequate dose over an adequate period of time.

**Renewal** from any medical practitioner. Approvals valid for 2 years where the patient has a high risk of relapse (prescriber determined).

## Antiepilepsy Drugs

### Agents for Control of Status Epilepticus

<b>CLONAZEPAM</b>				
Inj 1 mg per ml, 1 ml .....	19.00	5	✓	Rivotril
<b>DIAZEPAM</b>				
Inj 5 mg per ml, 2 ml – Subsidy by endorsement .....	9.24	5	✓	Mayne
a) Up to 5 inj available on a PSO				
b) Only on a PSO				
c) PSO must be endorsed "not for anaesthetic procedures".				
Rectal tubes 5 mg – Up to 5 tube available on a PSO .....	25.05	5	✓	Stesolid
Rectal tubes 10 mg – Up to 5 tube available on a PSO .....	30.50	5	✓	Stesolid
<b>PARALDEHYDE</b>				
* Inj 5 ml .....	1,500.00	5	✓	AFT
<b>PHENYTOIN SODIUM</b>				
* Inj 50 mg per ml, 2 ml – Up to 5 inj available on a PSO .....	69.24	5	✓	Mayne
* Inj 50 mg per ml, 5 ml – Up to 5 inj available on a PSO .....	77.27	5	✓	Mayne

### Control of Epilepsy

<b>CARBAMAZEPINE</b>				
* Tab 200 mg .....	14.53	100	✓	Tegretol
* Tab long-acting 200 mg .....	16.98	100	✓	Tegretol CR
* Tab 400 mg .....	34.58	100	✓	Tegretol
* Tab long-acting 400 mg .....	39.17	100	✓	Tegretol CR
*‡ Oral liq 100 mg per 5 ml .....	26.37	250 ml	✓	Tegretol
<b>CLOBAZAM</b>				
Tab 10 mg .....	9.12	50	✓	Frisium
‡ Safety cap for extemporaneously compounded oral liquid preparations.				
<b>CLONAZEPAM</b>				
Tab 500 µg .....	6.26	100	✓	Paxam
Tab 2 mg .....	11.15	100	✓	Paxam
‡ Oral drops 2.5 mg per ml .....	7.38	10 ml OP	✓	Rivotril

‡ safety cap

\*Three months or six months, as applicable, dispensed all-at-once

▲Three months supply may be dispensed at one time if endorsed "certified exemption" by the prescriber.

	Subsidy (Manufacturer's Price) \$	Per	Fully Subsidised ✓	Brand or Generic Manufacturer
<b>ETHOSUXIMIDE</b>				
* Cap 250 mg .....	32.90	200	✓	Zarontin
*‡ Oral liq 250 mg per 5 ml .....	13.60	200 ml	✓	Zarontin
<b>GABAPENTIN – Special Authority see SA1071 below – Retail pharmacy</b>				
▲ Cap 100 mg .....	7.16	100	✓	Nupentin
▲ Cap 300 mg .....	11.50	100	✓	Nupentin
▲ Cap 400 mg .....	14.75	100	✓	Nupentin
<b>►SA1071 Special Authority for Subsidy</b>				
<b>Initial application — (Epilepsy)</b> from any relevant practitioner. Approvals valid for 15 months for applications meeting the following criteria:				
Either:				
1 Seizures are not adequately controlled with optimal treatment with other antiepilepsy agents; or				
2 Seizures are controlled adequately but the patient has experienced unacceptable side effects from optimal treatment with other antiepilepsy agents.				
Note: "Optimal treatment with other antiepilepsy agents" is defined as treatment with other antiepilepsy agents which are indicated and clinically appropriate for the patient, given in adequate doses for the patient's age, weight, and other features affecting the pharmacokinetics of the drug with good evidence of compliance.				
<b>Initial application — (Neuropathic pain)</b> from any relevant practitioner. Approvals valid for 3 months where the patient has tried and failed, or has been unable to tolerate, treatment with a tricyclic antidepressant.				
<b>Renewal — (Epilepsy)</b> from any relevant practitioner. Approvals valid without further renewal unless notified where the patient has demonstrated a significant and sustained improvement in seizure rate or severity and/or quality of life.				
Note: As a guideline, clinical trials have referred to a notional 50% reduction in seizure frequency as an indicator of success with anticonvulsant therapy and have assessed quality of life from the patient's perspective.				
<b>Renewal — (Neuropathic pain)</b> from any relevant practitioner. Approvals valid for 2 years for applications meeting the following criteria:				
Either:				
1 The patient has demonstrated a marked improvement in their control of pain (prescriber determined); or				
2 The patient has previously demonstrated clinical responsiveness to gabapentin and has now developed neuropathic pain in a new site.				
<b>GABAPENTIN (NEURONTIN) – Special Authority see SA0973 below – Retail pharmacy</b>				
▲ Tab 600 mg .....	67.50	100	✓	Neurontin
▲ Cap 100 mg .....	13.26	100	✓	Neurontin
▲ Cap 300 mg .....	39.76	100	✓	Neurontin
▲ Cap 400 mg .....	53.01	100	✓	Neurontin
<b>►SA0973 Special Authority for Subsidy</b>				
Notes: Subsidy for patients pre-approved by PHARMAC on 1 August 2009. Approvals valid without further renewal unless notified. No new approvals will be granted from 1 August 2009.				
<b>LACOSAMIDE – Special Authority see SA1125 on the next page – Retail pharmacy</b>				
▲ Tab 50 mg .....	25.04	14	✓	Vimpat
▲ Tab 100 mg .....	50.06	14	✓	Vimpat
	200.24	56	✓	Vimpat
▲ Tab 150 mg .....	75.10	14	✓	Vimpat
	300.40	56	✓	Vimpat
▲ Tab 200 mg .....	400.55	56	✓	Vimpat

	Subsidy (Manufacturer's Price) \$	Per	Fully Subsidised ✓	Brand or Generic Manufacturer
<b>►SA1125 Special Authority for Subsidy</b>				
<b>Initial application</b> from any relevant practitioner. Approvals valid for 15 months for applications meeting the following criteria:				
Both:				
1 Patient has partial-onset epilepsy; and				
2 Seizures are not adequately controlled by, or patient has experienced unacceptable side effects from, optimal treatment with all of the following: sodium valproate, topiramate, levetiracetam and any two of carbamazepine, lamotrigine and phenytoin sodium (see Note).				
Note: "Optimal treatment" is defined as treatment which is indicated and clinically appropriate for the patient, given in adequate doses for the patient's age, weight and other features affecting the pharmacokinetics of the drug with good evidence of compliance. Women of childbearing age are not required to have a trial of sodium valproate.				
<b>Renewal</b> from any relevant practitioner. Approvals valid for 24 months where the patient has demonstrated a significant and sustained improvement in seizure rate or severity and/or quality of life compared with that prior to starting lacosamide treatment (see Note).				
Note: As a guideline, clinical trials have referred to a notional 50% reduction in seizure frequency as an indicator of success with anticonvulsant therapy and have assessed quality of life from the patient's perspective.				
<b>LAMOTRIGINE</b>				
▲ Tab dispersible 2 mg .....	6.74	30	✓	Lamictal
▲ Tab dispersible 5 mg .....	9.64	30	✓	Lamictal
	15.00	56	✓	Arrow-Lamotrigine
▲ Tab dispersible 25 mg .....	19.38	56	✓	Logem
	20.40		✓	Arrow-Lamotrigine
			✓	Mogine
	29.09		✓	Lamictal
▲ Tab dispersible 50 mg .....	32.97	56	✓	Logem
	34.70		✓	Arrow-Lamotrigine
			✓	Mogine
	47.89		✓	Lamictal
▲ Tab dispersible 100 mg .....	56.91	56	✓	Logem
	59.90		✓	Arrow-Lamotrigine
			✓	Mogine
	79.16		✓	Lamictal
<b>LEVETIRACETAM</b>				
Tab 250 mg .....	24.03	60	✓	Levetiracetam-Rex
Tab 500 mg .....	28.71	60	✓	Levetiracetam-Rex
Tab 750 mg .....	45.23	60	✓	Levetiracetam-Rex
<b>PHENOBARBITONE</b>				
For phenobarbitone oral liquid refer, page 175				
* Tab 15 mg .....	25.00	500	✓	PSM
* Tab 30 mg .....	26.00	500	✓	PSM
<b>PHENYTOIN SODIUM</b>				
* Tab 50 mg .....	42.09	200	✓	Dilantin Infatab
* Cap 30 mg .....	19.13	200	✓	Dilantin
* Cap 100 mg .....	17.21	200	✓	Dilantin
*‡ Oral liq 30 mg per 5 ml .....	19.16	500 ml	✓	Dilantin
<b>PRIMIDONE</b>				
* Tab 250 mg .....	17.25	100	✓	Apo-Primidone

‡ safety cap

\*Three months or six months, as applicable, dispensed all-at-once

▲Three months supply may be dispensed at one time if endorsed "certified exemption" by the prescriber.

	Subsidy (Manufacturer's Price) \$	Per	Fully Subsidised ✓	Brand or Generic Manufacturer
<b>SODIUM VALPROATE</b>				
* Tab 100 mg .....	13.65	100	✓	Epilim Crushable
* Tab 200 mg EC .....	27.44	100	✓	Epilim
* Tab 500 mg EC .....	52.24	100	✓	Epilim
*† Oral liq 200 mg per 5 ml .....	20.48	300 ml	✓	Epilim S/F Liquid
			✓	Epilim Syrup
			✓	Epilim IV
* Inj 100 mg per ml, 4 ml .....	41.50	1		
<b>TOPIRAMATE</b>				
▲ Tab 25 mg .....	11.07	60	✓	Arrow-Topiramate
	26.04		✓	Topamax
▲ Tab 50 mg .....	18.81	60	✓	Arrow-Topiramate
	44.26		✓	Topamax
▲ Tab 100 mg .....	31.99	60	✓	Arrow-Topiramate
	75.25		✓	Topamax
▲ Tab 200 mg .....	55.19	60	✓	Arrow-Topiramate
	129.85		✓	Topamax
▲ Sprinkle cap 15 mg .....	20.84	60	✓	Topamax
▲ Sprinkle cap 25 mg .....	26.04	60	✓	Topamax
<b>VIGABATRIN – Special Authority see SA1072 below – Retail pharmacy</b>				
▲ Tab 500 mg .....	119.30	100	✓	Sabril

**SA1072 Special Authority for Subsidy**

**Initial application** from any relevant practitioner. Approvals valid for 15 months for applications meeting the following criteria:

Both:

1 Either:

1.1 Patient has infantile spasms; or

1.2 Both:

1.2.1 Patient has epilepsy; and

1.2.2 Either:

1.2.2.1 Seizures are not adequately controlled with optimal treatment with other antiepilepsy agents; or

1.2.2.2 Seizures are controlled adequately but the patient has experienced unacceptable side effects from optimal treatment with other antiepilepsy agents; and

2 Either:

2.1 Patient is, or will be, receiving regular automated visual field testing (ideally before starting therapy and on a 6-monthly basis thereafter); or

2.2 It is impractical or impossible (due to comorbid conditions) to monitor the patient's visual fields.

Notes: "Optimal treatment with other antiepilepsy agents" is defined as treatment with other antiepilepsy agents which are indicated and clinically appropriate for the patient, given in adequate doses for the patient's age, weight, and other features affecting the pharmacokinetics of the drug with good evidence of compliance.

Vigabatrin is associated with a risk of irreversible visual field defects, which may be asymptomatic in the early stages.

**Renewal** from any relevant practitioner. Approvals valid without further renewal unless notified for applications meeting the following criteria:

Both:

1 The patient has demonstrated a significant and sustained improvement in seizure rate or severity and or quality of life; and

2 Either:

2.1 Patient is receiving regular automated visual field testing (ideally every 6 months) on an ongoing basis for duration of treatment with vigabatrin; or

2.2 It is impractical or impossible (due to comorbid conditions) to monitor the patient's visual fields.

Notes: As a guideline, clinical trials have referred to a notional 50% reduction in seizure frequency as an indicator of success with anticonvulsant therapy and have assessed quality of life from the patient's perspective.

Vigabatrin is associated with a risk of irreversible visual field defects, which may be asymptomatic in the early stages.

	Subsidy (Manufacturer's Price) \$	Fully Subsidised Per	Brand or Generic Manufacturer
--	---	----------------------------	-------------------------------------

## Antimigraine Preparations

For Anti-inflammatory NSAIDs refer to MUSCULOSKELETAL, page 97

### Acute Migraine Treatment

<b>ERGOTAMINE TARTRATE WITH CAFFEINE</b>			
Tab 1 mg with caffeine 100 mg .....	31.00	100	✓ <b>Cafergot</b>
<b>METOCLOPRAMIDE HYDROCHLORIDE WITH PARACETAMOL</b>			
Tab 5 mg with paracetamol 500 mg .....	6.77	60	✓ <b>Paramax</b>
<b>RIZATRIPTAN BENZOATE</b>			
Wafer 10 mg .....	25.32	3	✓ <b>Maxalt Melt</b>
<b>SUMATRIPTAN</b>			
Tab 50 mg .....	1.55	4	✓ <b>Arrow-Sumatriptan</b>
	38.83	100	✓ <b>Arrow-Sumatriptan</b>
Tab 100 mg .....	1.55	2	✓ <b>Arrow-Sumatriptan</b>
	77.66	100	✓ <b>Arrow-Sumatriptan</b>
Inj 12 mg per ml, 0.5 ml – Maximum of 10 inj per prescription .....	36.00	2 OP	✓ <b>Arrow-Sumatriptan</b>

### Prophylaxis of Migraine

For Beta Adrenoceptor Blockers refer to CARDIOVASCULAR SYSTEM, page 50

<b>CLONIDINE HYDROCHLORIDE</b>			
* Tab 25 µg .....	19.25	100	✓ <b>Dixarit</b>
<b>PIZOTIFEN</b>			
* Tab 500 µg .....	21.10	100	✓ <b>Sandomigran</b>

### Antinausea and Vertigo Agents

For Antispasmodics refer to ALIMENTARY TRACT, page 28

<b>APREPITANT – Special Authority see SA0987 below – Retail pharmacy</b>			
Cap 2 × 80 mg and 1 × 125 mg .....	116.00	3 OP	✓ <b>Emend Tri-Pack</b>

#### ▶SA0987 Special Authority for Subsidy

**Initial application** from any relevant practitioner. Approvals valid for 12 months where the patient is undergoing highly emetogenic chemotherapy and/or anthracycline-based chemotherapy for the treatment of malignancy.

**Renewal** from any relevant practitioner. Approvals valid for 12 months where the patient is undergoing highly emetogenic chemotherapy and/or anthracycline-based chemotherapy for the treatment of malignancy.

<b>BETAHISTINE DIHYDROCHLORIDE</b>			
* Tab 16 mg .....	9.26	84	✓ <b>Vergo 16</b>
<b>CYCLIZINE HYDROCHLORIDE</b>			
Tab 50 mg .....	1.59	10	✓ <b>Nausicalm</b>
<b>CYCLIZINE LACTATE</b>			
Inj 50 mg per ml, 1 ml .....	14.95	5	✓ <b>Nausicalm</b>
<b>DOMPERIDONE</b>			
* Tab 10 mg .....	7.99	100	✓ <b>Motilium</b>
<b>HYOSCINE (SCOPOLAMINE) – Special Authority see SA0939 on the next page – Retail pharmacy</b>			
Patch 1.5 mg .....	11.95	2	✓ <b>Scopoderm TTS</b>

‡ safety cap

\*Three months or six months, as applicable, dispensed all-at-once

▲Three months supply may be dispensed at one time if endorsed "certified exemption" by the prescriber.

## NERVOUS SYSTEM

	Subsidy (Manufacturer's Price) \$	Per	Fully Subsidised ✓	Brand or Generic Manufacturer
<b>►SA0939 Special Authority for Subsidy</b>				
<b>Initial application</b> from any relevant practitioner. Approvals valid for 1 year for applications meeting the following criteria:				
All of the following:				
1 Control of intractable nausea, vomiting, or inability to swallow saliva in the treatment of malignancy or chronic disease; and				
2 Patient cannot tolerate or does not adequately respond to oral anti-nausea agents; and				
3 The applicant must specify the underlying malignancy or chronic disease.				
<b>Renewal</b> from any relevant practitioner. Approvals valid for 1 year where the treatment remains appropriate and the patient is benefiting from treatment.				
<b>HYOSCINE HYDROBROMIDE</b>				
* Inj 400 µg per ml, 1 ml .....	6.66	5	✓	Mayne
<b>METOCLOPRAMIDE HYDROCHLORIDE</b>				
* Tab 10 mg .....	3.95	100	✓	Metamide
* Inj 5 mg per ml, 2 ml – Up to 5 inj available on a PSO .....	4.50	10	✓	Pfizer
<b>ONDANSETRON</b>				
Tab 4 mg .....	5.10	30	✓	Dr Reddy's Ondansetron
Tab disp 4 mg .....	1.70	10	✓	Dr Reddy's Ondansetron
Tab 8 mg .....	1.70	10	✓	Dr Reddy's Ondansetron
Tab disp 8 mg .....	2.00	10	✓	Dr Reddy's Ondansetron
<b>PROCHLORPERAZINE</b>				
* Tab 3 mg buccal .....	5.97 (15.00)	50		Buccastem
* Tab 5 mg – Up to 30 tab available on a PSO .....	16.85	500	✓	Antinaus
* Inj 12.5 mg per ml, 1 ml – Up to 5 inj available on a PSO .....	25.81	10	✓	Stemetil
* Suppos 25 mg .....	23.87	5	✓	Stemetil
<b>PROMETHAZINE THEOCLATE</b>				
* Tab 25 mg .....	1.20 (6.24)	10		Avomine
<b>TROPISETRON</b>				
a) Maximum of 6 cap per prescription				
b) Maximum of 3 cap per dispensing				
c) Not more than one prescription per month.				
Cap 5 mg .....	77.41	5	✓	Navoban

Subsidy (Manufacturer's Price) \$	Fully Subsidised Per	Brand or Generic Manufacturer
		✓

## Antipsychotics

### Guidelines for the use of atypical antipsychotic agents

Diagnosis: Schizophrenia and related psychoses when positive symptoms (delusions, hallucinations and thought disorder) are prominent and/or disabling or when both positive symptoms and negative symptoms (flattened affect, emotional and social withdrawal and poverty of speech) are present. Treatment: Before initiating atypical antipsychotic therapy, physicians should consider whether the patient is likely to respond to and/or tolerate conventional antipsychotic therapy and, where appropriate, trial one or more conventional agent prior to use of an atypical agent.

## General

### AMISULPRIDE

Tab 100 mg .....	22.52	30	✓ Solian
Tab 200 mg .....	97.03	60	✓ Solian
Tab 400 mg .....	185.44	60	✓ Solian
Oral liq 100 mg per ml .....	55.44	60 ml	✓ Solian

### ARIPIPRAZOLE – Special Authority see SA0920 below – Retail pharmacy

Tab 10 mg .....	123.54	30	✓ Abilify
Tab 15 mg .....	175.28	30	✓ Abilify
Tab 20 mg .....	213.42	30	✓ Abilify
Tab 30 mg .....	260.07	30	✓ Abilify

### SA0920 Special Authority for Subsidy

**Initial application** from any relevant practitioner. Approvals valid for 2 years for applications meeting the following criteria:

Both:

- 1 Patient is suffering from schizophrenia or related psychoses; and
- 2 Either:
  - 2.1 An effective dose of risperidone or quetiapine has been trialed and has been discontinued, or is in the process of being discontinued, because of unacceptable side effects; or
  - 2.2 An effective dose of risperidone or quetiapine has been trialed and has been discontinued, or is in the process of being discontinued, because of inadequate clinical response.

**Renewal** from any relevant practitioner. Approvals valid for 2 years where the treatment remains appropriate and the patient is benefiting from treatment.

### CHLORPROMAZINE HYDROCHLORIDE

Tab 10 mg – Up to 30 tab available on a PSO .....	12.36	100	✓ Largactil
Tab 25 mg – Up to 30 tab available on a PSO .....	13.02	100	✓ Largactil
Tab 100 mg – Up to 30 tab available on a PSO .....	30.61	100	✓ Largactil
Inj 25 mg per ml, 2 ml – Up to 5 inj available on a PSO .....	25.66	10	✓ Largactil

### CLOZAPINE – Hospital pharmacy [HP4]

Tab 25 mg .....	13.37	50	✓ Clozaril
	26.74	100	✓ Clozaril
	6.69	50	✓ Clopine
	13.37	100	✓ Clopine
Tab 50 mg .....	8.67	50	✓ Clopine
	17.33	100	✓ Clopine
Tab 100 mg .....	34.65	50	✓ Clozaril
	69.30	100	✓ Clozaril
	17.33	50	✓ Clopine
	34.65	100	✓ Clopine
Tab 200 mg .....	34.65	50	✓ Clopine
	69.30	100	✓ Clopine
Suspension 50 mg per ml .....	17.33	100 ml	✓ Clopine

‡ safety cap

\*Three months or six months, as applicable, dispensed all-at-once

▲Three months supply may be dispensed at one time if endorsed "certified exemption" by the prescriber.

## NERVOUS SYSTEM

	Subsidy (Manufacturer's Price) \$	Per	Fully Subsidised ✓	Brand or Generic Manufacturer
<b>HALOPERIDOL</b>				
Tab 500 µg – Up to 30 tab available on a PSO.....	5.42	100	✓	<u>Serenace</u>
Tab 1.5 mg – Up to 30 tab available on a PSO.....	8.20	100	✓	<u>Serenace</u>
Tab 5 mg – Up to 30 tab available on a PSO.....	25.84	100	✓	<u>Serenace</u>
Oral liq 2 mg per ml – Up to 200 ml available on a PSO.....	19.87	100 ml	✓	<u>Serenace</u>
Inj 5 mg per ml, 1 ml – Up to 5 inj available on a PSO.....	18.74	10	✓	<u>Serenace</u>
<b>LEVOMEPRMAZINE</b>				
Tab 25 mg .....	16.93	100	✓	Nozinan
Tab 100 mg .....	43.96	100	✓	Nozinan
Inj 25 mg per ml, 1 ml .....	73.68	10	✓	Nozinan
<b>LITHIUM CARBONATE</b>				
Tab 250 mg .....	36.10	500	✓	Lithicarb
Tab 400 mg .....	13.50	100	✓	Lithicarb
Tab long-acting 400 mg .....	18.50	100	✓	Priadel
Cap 250 mg .....	9.42	100	✓	Douglas
<b>OLANZAPINE</b>				
Tab 2.5 mg .....	2.00	28	✓	Dr Reddy's Olanzapine
	(51.07)		✓	Olanzine
Tab 5 mg .....	3.85	28	✓	Zyprexa Dr Reddy's Olanzapine
	(101.21)		✓	Olanzine
Tab 10 mg .....	6.35	28	✓	Zyprexa Dr Reddy's Olanzapine
	(204.49)		✓	Olanzine
				Zyprexa
<b>PERICYAZINE</b>				
Tab 2.5 mg .....	12.49	100	✓	Neulactil
Tab 10 mg .....	44.45	100	✓	Neulactil
<b>QUETIAPINE</b>				
Tab 25 mg .....	7.00	60	✓	Dr Reddy's Quetiapine
	16.78	90	✓	Seroquel
Tab 100 mg .....	14.00	60	✓	Quetapel
			✓	Dr Reddy's Quetiapine
	32.59	90	✓	Seroquel
Tab 200 mg .....	24.00	60	✓	Quetapel
			✓	Dr Reddy's Quetiapine
	56.70	90	✓	Seroquel
Tab 300 mg .....	40.00	60	✓	Quetapel
			✓	Dr Reddy's Quetiapine
	95.40	90	✓	Seroquel
			✓	Quetapel



	Subsidy (Manufacturer's Price) \$	Per	Fully Subsidised ✓	Brand or Generic Manufacturer
<b>RISPERIDONE</b>				
Tab 0.5 mg .....	3.51	60	✓	Apo-Risperidone ✓ Dr Reddy's Risperidone
	5.20	20	✓	Ridal
Tab 1 mg .....	6.00	60	✓	Risperdal
			✓	Apo-Risperidone
			✓	Dr Reddy's Risperidone
	30.77		✓	Ridal
Tab 2 mg .....	11.00	60	✓	Risperdal
			✓	Apo-Risperidone
			✓	Dr Reddy's Risperidone
	61.53		✓	Ridal
Tab 3 mg .....	15.00	60	✓	Risperdal
			✓	Apo-Risperidone
			✓	Dr Reddy's Risperidone
	92.32		✓	Ridal
Tab 4 mg .....	20.00	60	✓	Risperdal
			✓	Apo-Risperidone
			✓	Dr Reddy's Risperidone
	123.05		✓	Ridal
Oral liq 1 mg per ml .....	18.35	30 ml	✓	Risperdal
			✓	Apo-Risperidone
			✓	Risperon
	45.92		✓	Risperdal
<b>TRIFLUOPERAZINE HYDROCHLORIDE</b>				
Tab 1 mg .....	9.83	100	✓	Stelazine
Tab 2 mg .....	14.64	100	✓	Stelazine
Tab 5 mg .....	16.66	100	✓	Stelazine

**ZIPRASIDONE – Subsidy by endorsement**

Ziprasidone is subsidised for patients suffering from schizophrenia or related psychoses after a trial of an effective dose of risperidone or quetiapine that has been discontinued, or is in the process of being discontinued, because of unacceptable side effects or inadequate response, and the prescription is endorsed accordingly.

Cap 20 mg .....	87.88	60	✓	Zeldox
Cap 40 mg .....	164.78	60	✓	Zeldox
Cap 60 mg .....	247.17	60	✓	Zeldox
Cap 80 mg .....	329.56	60	✓	Zeldox

**ZUCLOPENTHIXOL HYDROCHLORIDE**

Tab 10 mg .....	31.45	100	✓	Clopixol
-----------------	-------	-----	---	----------

**Depot Injections**

**FLUPENTHIXOL DECANOATE**

Inj 20 mg per ml, 1 ml – Up to 5 inj available on a PSO .....	13.14	5	✓	Fluanxol
Inj 20 mg per ml, 2 ml – Up to 5 inj available on a PSO .....	20.90	5	✓	Fluanxol
Inj 100 mg per ml, 1 ml – Up to 5 inj available on a PSO .....	40.87	5	✓	Fluanxol

‡ safety cap

\*Three months or six months, as applicable, dispensed all-at-once

▲Three months supply may be dispensed at one time if endorsed "certified exemption" by the prescriber.

## NERVOUS SYSTEM

	Subsidy (Manufacturer's Price) \$	Per	Fully Subsidised ✓	Brand or Generic Manufacturer
<b>FLUPHENAZINE DECANOATE</b>				
Inj 12.5 mg per 0.5 ml, 0.5 ml – Up to 5 inj available on a PSO .....	17.60	5	✓	Modecate
Inj 25 mg per ml, 1 ml – Up to 5 inj available on a PSO .....	27.90	5	✓	Modecate
Inj 100 mg per ml, 1 ml – Up to 5 inj available on a PSO .....	154.50	5	✓	Modecate
<b>HALOPERIDOL DECANOATE</b>				
Inj 50 mg per ml, 1 ml – Up to 5 inj available on a PSO .....	28.39	5	✓	Haldol
Inj 100 mg per ml, 1 ml – Up to 5 inj available on a PSO .....	55.90	5	✓	Haldol Concentrate
<b>OLANZAPINE PAMOATE MONOHYDRATE</b> – Special Authority see SA1146 below – Retail pharmacy				
Inj 210 mg .....	280.00	1	✓	Zyprexa Relprevv
Inj 300 mg .....	460.00	1	✓	Zyprexa Relprevv
Inj 405 mg .....	560.00	1	✓	Zyprexa Relprevv

### ►SA1146 Special Authority for Subsidy

**Initial application** from any relevant practitioner. Approvals valid for 6 months for applications meeting the following criteria:

All of the following:

- 1 The patient has schizophrenia; and
- 2 The patient has tried but failed to comply with treatment using oral atypical antipsychotic agents; and
- 3 The patient has been admitted to hospital or treated in respite care, or intensive outpatient or home-based treatment for 30 days or more in the last 12 months.

**Renewal** from any relevant practitioner. Approvals valid for 12 months for applications meeting the following criteria:

Either:

- 1 Both:
  - 1.1 The patient has had less than 12 months' treatment with olanzapine depot injection; and
  - 1.2 There is no clinical reason to discontinue treatment; or
- 2 The initiation of olanzapine depot injection has been associated with fewer days of intensive intervention than was the case during a corresponding period of time prior to the initiation of olanzapine depot injection.

Note: The patient should be monitored for post-injection syndrome for at least three hours after each injection.

### PIPOTHIAZINE PALMITATE

Inj 50 mg per ml, 1 ml – Up to 5 inj available on a PSO .....	178.48	10	✓	Piportil
Inj 50 mg per ml, 2 ml – Up to 5 inj available on a PSO .....	353.32	10	✓	Piportil

### RISPERIDONE – Special Authority see SA0926 below – Retail pharmacy

Inj 25 mg per 2 ml .....	175.00	1	✓	Risperdal Consta
Inj 37.5 mg per 2 ml .....	230.00	1	✓	Risperdal Consta
Inj 50 mg per 2 ml .....	280.00	1	✓	Risperdal Consta

### ►SA0926 Special Authority for Subsidy

**Initial application** from any relevant practitioner. Approvals valid for 6 months for applications meeting the following criteria:

All of the following:

- 1 The patient has schizophrenia or other psychotic disorder; and
- 2 Has tried but failed to comply with treatment using oral atypical antipsychotic agents; and
- 3 Has been admitted to hospital or treated in respite care, or intensive outpatient or home-based treatment for 30 days or more in last 12 months.

**Renewal** from any relevant practitioner. Approvals valid for 12 months for applications meeting the following criteria:

Either:

- 1 Both:
  - 1.1 The patient has had less than 12 months treatment with risperidone depot injection; and
  - 1.2 There is no clinical reason to discontinue treatment; or
- 2 The initiation of risperidone depot injection has been associated with fewer days of intensive intervention than was the case during a corresponding period of time prior to the initiation of risperidone depot injection.

Note: Risperidone depot injection should ideally be used as monotherapy (i.e. without concurrent use of any other antipsychotic medication). In some cases, it may be clinically appropriate to attempt to treat a patient with typical antipsychotic agents in depot injectable form before trialing risperidone depot injection.

	Subsidy (Manufacturer's Price) \$	Per	Fully Subsidised ✓	Brand or Generic Manufacturer
<b>ZUCLOPENTHIXOL DECANOATE</b>				
Inj 200 mg per ml, 1 ml – Up to 5 inj available on a PSO .....	19.80	5	✓	<b>Clopixol</b>

### Orodispersible Antipsychotics

<b>OLANZAPINE</b>				
Orodispersible tab 5 mg .....	6.36	28	✓	<b>Dr Reddy's Olanzapine</b>
Orodispersible tab 10 mg .....	8.76	28	✓	<b>Olanzine-D</b>
			✓	<b>Dr Reddy's Olanzapine</b>
			✓	<b>Olanzine-D</b>
Wafer 5 mg .....	6.36	28		
	(102.19)			Zyprexa Zydys
Wafer 10 mg .....	8.76	28		
	(204.37)			Zyprexa Zydys
<b>RISPERIDONE – Special Authority see SA0927 below – Retail pharmacy</b>				
Orally-disintegrating tablets 0.5 mg .....	21.42	28	✓	<b>Risperdal Quicklet</b>
Orally-disintegrating tablets 1 mg .....	42.84	28	✓	<b>Risperdal Quicklet</b>
Orally-disintegrating tablets 2 mg .....	85.71	28	✓	<b>Risperdal Quicklet</b>

#### SA0927 Special Authority for Subsidy

**Initial application — (Acute situations)** from any relevant practitioner. Approvals valid for 6 weeks for applications meeting the following criteria:

Both:

- 1 For a non-adherent patient on oral therapy with standard risperidone tablets or risperidone oral liquid; and
- 2 The patient is under direct supervision for administration of medicine.

**Initial application — (Chronic situations)** from any relevant practitioner. Approvals valid for 1 year for applications meeting the following criteria:

Both:

- 1 The patient is unable to take standard risperidone tablets or oral liquid, or once stabilized refuses to take risperidone tablets or oral liquid; and
- 2 The patient is under direct supervision for administration of medicine.

**Renewal** from any relevant practitioner. Approvals valid for 1 year for applications meeting the following criteria:

Both:

- 1 The patient is unable to take standard risperidone tablets or oral liquid, or once stabilized refuses to take risperidone tablets or oral liquid; and
- 2 The patient is under direct supervision for administration of medicine.

Note: Risperdal Quicklets cost significantly more than risperidone tablets and should only be used where necessary.

### Anxiolytics

<b>ALPRAZOLAM</b>				
Tab 250 µg .....	3.15	50	✓	<b>Arrow-Alprazolam</b>
‡ Safety cap for extemporaneously compounded oral liquid preparations.				
Tab 500 µg .....	4.10	50	✓	<b>Arrow-Alprazolam</b>
‡ Safety cap for extemporaneously compounded oral liquid preparations.				
Tab 1 mg .....	7.25	50	✓	<b>Arrow-Alprazolam</b>
‡ Safety cap for extemporaneously compounded oral liquid preparations.				
<b>BUSPIRONE HYDROCHLORIDE – Special Authority see SA0863 on the next page – Retail pharmacy</b>				
Tab 5 mg .....	28.00	100	✓	<b>Pacific Buspirone</b>
Tab 10 mg .....	17.00	100	✓	<b>Pacific Buspirone</b>

‡ safety cap

\*Three months or six months, as applicable, dispensed all-at-once

▲Three months supply may be dispensed at one time if endorsed "certified exemption" by the prescriber.

## NERVOUS SYSTEM

	Subsidy (Manufacturer's Price) \$	Per	Fully Subsidised ✓	Brand or Generic Manufacturer
--	---	-----	--------------------------	-------------------------------------

### ►SA0863 Special Authority for Subsidy

**Initial application** from any relevant practitioner. Approvals valid for 2 years for applications meeting the following criteria:

Both:

- 1 For use only as an anxiolytic; and
- 2 Other agents are contraindicated or have failed.

**Renewal** from any relevant practitioner. Approvals valid for 2 years where the treatment remains appropriate and the patient is benefiting from treatment.

#### DIAZEPAM

Tab 2 mg .....	11.44	500	✓	Arrow-Diazepam
‡ Safety cap for extemporaneously compounded oral liquid preparations.				
Tab 5 mg .....	13.71	500	✓	Arrow-Diazepam
‡ Safety cap for extemporaneously compounded oral liquid preparations.				

#### LORAZEPAM

Tab 1 mg .....	16.42	250	✓	Ativan
‡ Safety cap for extemporaneously compounded oral liquid preparations.				
Tab 2.5 mg .....	11.17	100	✓	Ativan
‡ Safety cap for extemporaneously compounded oral liquid preparations.				

#### OXAZEPAM

Tab 10 mg .....	5.89	100	✓	Ox-Pam
‡ Safety cap for extemporaneously compounded oral liquid preparations.				
Tab 15 mg .....	8.13	100	✓	Ox-Pam
‡ Safety cap for extemporaneously compounded oral liquid preparations.				

## Multiple Sclerosis Treatments

### ►SA1062 Special Authority for Subsidy

Special Authority approved by the Multiple Sclerosis Treatment Committee

Notes: Budget managed by appointed clinicians on the Multiple Sclerosis Treatment Assessments Committee (MSTAC).

Applications will be considered by MSTAC at its regular meetings and approved subject to eligibility according to the Entry and Stopping criteria (below).

Application details may be obtained from PHARMAC's website <http://www.pharmac.govt.nz> or:

The coordinator	Phone: 04 460 4990
Multiple Sclerosis Treatment Assessment Committee	Facsimile: 04 916 7571
PHARMAC PO Box 10 254	Email: <a href="mailto:mstaccordinator@pharmac.govt.nz">mstaccordinator@pharmac.govt.nz</a>
Wellington	

Completed application forms must be sent to the coordinator for MSTAC and will be considered by MSTAC at the next practicable opportunity.

Notification of MSTAC's decision will be sent to the patient, the applying clinician and the patient's GP (if specified).

These agents will NOT be subsidised if dispensed from a community or hospital pharmacy. Regular supplies will be distributed to all approved patients or their clinicians by courier.

Prescribers must send quarterly prescriptions for approved patients to the MSTAC coordinator.

Only prescriptions for 6 million iu of interferon beta-1-alpha per week, or 8 million iu of interferon beta-1-beta every other day, or 20 mg glatiramer acetate daily will be subsidised.

Appeals against MSTAC's decision and/or the processing of any application may be lodged with the MSTAC coordinator. Concerns that cannot be or have not been adequately addressed by MSTAC will be forwarded to a separate Appeal Committee if necessary.

Switching between treatments is permitted within the 12 month approval period without reapproval by MSTAC. The MSTAC coordinator should be notified of the change and a new prescription provided.

#### Entry Criteria

continued...

Subsidy (Manufacturer's Price) \$	Fully Subsidised Per	Brand or Generic Manufacturer
	✓	

continued...

- 1) Diagnosis of multiple sclerosis (MS) must be confirmed by a neurologist. Diagnosis should as a rule include MRI confirmation. For patients diagnosed before MRI was widely utilised in New Zealand, confirmation of diagnosis via clinical assessment and laboratory/ancillary data must be provided; and
- 2) patients must have active relapsing MS (confirmed by MR scan where necessary) with or without underlying progression; and
- 3) patients must have either:
  - a) EDSS score 2.5 - 5.5 with 2+ relapses:
    - experienced at least 2 significant relapses of MS in the previous 12 months, and
    - an EDSS score of between 2.5 and 5.5 inclusive; or
  - b) EDSS score 2.0 with 3+ relapses:
    - experienced at least 3 significant relapses of MS in the previous 12 months, and
    - an EDSS score of 2.0; and
- 4) Each relapse must:
  - a) be confirmed by a neurologist or general physician (the patient may not necessarily have been seen during the relapse but the neurologist/physician must be satisfied that the clinical features were characteristic and met the specified criteria);
  - b) be associated with characteristic new symptom(s)/sign(s) or substantial worsening of previously experienced symptom(s)/sign(s);
  - c) last at least one week;
  - d) follow a period of stability of at least one month;
  - e) be severe enough to change either the EDSS or at least one of the Kurtzke functional systems scores by at least 1 point;
  - f) be distinguishable from the effects of general fatigue; and
  - g) not be associated with a fever ( $T > 37.5^{\circ}\text{C}$ ); and
- 5) applications must be made at least four weeks after the date of the onset of the last known relapse; and
- 6) patients must have no previous history of lack of response to beta-interferon or glatiramer acetate (see criteria for stopping).
- 7) applications must be submitted to the Multiple Sclerosis Treatment Assessment Committee (MSTAC) by the patient's neurologist or a general physician; and
- 8) patients must agree (via informed consent) to co-operate if as a result of their meeting the stopping criteria, funding is withdrawn. Patients must agree to the collection of clinical data relating to their MS and use of those data by PHARMAC; and
- 9) patients must agree to allow clinical data to be collected and reviewed by MSTAC annually for each year in which they receive funding for beta-interferon or glatiramer acetate.

#### Stopping Criteria

- 1) Confirmed progression of disability that is sustained for six months during a minimum of one year of treatment. Progression of disability is defined as any of:
  - a) an increase of 2 EDSS points where starting EDSS was 2.0; or
  - b) an increase of 1.5 EDSS points where starting EDSS was 2.5 or 3.0; or
  - c) an increase of 1 EDSS point where starting EDSS 3.5 or greater; or
  - d) an increase in EDSS score to 6.0 or more; or
- 2) stable or increasing relapse rate over 12 months of treatment (compared with the relapse rate on starting treatment)(see note); or
- 3) pregnancy and/or lactation; or
- 4) within the 12 month approval year, intolerance to interferon beta-1-alpha, and/or interferon beta-1-beta and/or glatiramer acetate; or
- 5) non-compliance with treatment, including refusal to undergo annual assessment or refusal to allow the results of the assessment to be submitted to MSTAC; or

continued...

‡ safety cap

\*Three months or six months, as applicable, dispensed all-at-once

▲ Three months supply may be dispensed at one time if endorsed "certified exemption" by the prescriber.

## NERVOUS SYSTEM

	Subsidy (Manufacturer's Price) \$	Per	Fully Subsidised ✓	Brand or Generic Manufacturer
continued...				
6) patients may, subject to conclusions drawn from published evidence available at the time, be excluded if they develop a high titre of neutralising anti-bodies to beta-interferon or glatiramer acetate.				
Note: Patients who have a stable or increasing relapse rate over 12 months of treatment (compared with the relapse rate on starting treatment) and who do not meet any of the other Stopping Criteria at annual review may switch to a different class of funded treatment (i.e. patients may switch from either of the beta-interferons [interferon beta-1-beta or interferon beta-1-alpha] to glatiramer acetate or vice versa). Patients may switch classes of treatment for this reason only once, after which they will be required to stop funded treatment if they meet any of the Stopping Criteria at annual review (including the criterion relating to stable or increasing relapse rate over 12 months of treatment).				
GLATIRAMER ACETATE – Special Authority see SA1062 on page 132				
Inj 20 mg prefilled syringe .....	1,089.25	28	✓	Copaxone
INTERFERON BETA-1-ALPHA – Special Authority see SA1062 on page 132				
Inj 6 million iu prefilled syringe .....	1,425.10	4	✓	Avonex
Inj 6 million iu per vial .....	1,425.10	4	✓	Avonex
INTERFERON BETA-1-BETA – Special Authority see SA1062 on page 132				
Inj 8 million iu per 1 ml .....	1,322.89	15	✓	Betaferon

## Sedatives and Hypnotics

LORMETAZEPAM				
Tab 1 mg .....	3.11 (23.50)	30		Noctamid
‡ Safety cap for extemporaneously compounded oral liquid preparations.				
MIDAZOLAM				
Tab 7.5 mg .....	10.38 (25.00)	100		Hypnovel
‡ Safety cap for extemporaneously compounded oral liquid preparations.				
Inj 1 mg per ml, 5 ml .....	10.75 (14.73)	10	✓	Hypnovel Pfizer
Inj 5 mg per ml, 3 ml .....	11.90 (19.64)	5	✓	Hypnovel Pfizer
(Hypnovel Tab 7.5 mg to be delisted 1 March 2012)				
NITRAZEPAM				
Tab 5 mg .....	2.00 (4.98)	100		Nitrados
‡ Safety cap for extemporaneously compounded oral liquid preparations.				
TEMAZEPAM				
Tab 10 mg .....	1.27	25	✓	Normison
‡ Safety cap for extemporaneously compounded oral liquid preparations.				
TRIAZOLAM				
Tab 125 µg .....	5.10 (7.25)	100		Hypam
‡ Safety cap for extemporaneously compounded oral liquid preparations.				
Tab 250 µg .....	4.10 (8.70)	100		Hypam
‡ Safety cap for extemporaneously compounded oral liquid preparations.				
ZOPICLONE				
Tab 7.5 mg .....	11.90	500	✓	Apo-Zopiclone

	Subsidy (Manufacturer's Price) \$	Per	Fully Subsidised ✓	Brand or Generic Manufacturer
--	---	-----	--------------------------	-------------------------------------

## Stimulants/ADHD Treatments

### Stimulants/ADHD treatments

ATOMOXETINE – Special Authority see SA0951 below – Retail pharmacy

Cap 10 mg .....	107.03	28	✓	Strattera
Cap 18 mg .....	107.03	28	✓	Strattera
Cap 25 mg .....	107.03	28	✓	Strattera
Cap 40 mg .....	107.03	28	✓	Strattera
Cap 60 mg .....	107.03	28	✓	Strattera
Cap 80 mg .....	139.11	28	✓	Strattera
Cap 100 mg .....	139.11	28	✓	Strattera

#### ►SA0951 Special Authority for Subsidy

**Initial application** from any relevant practitioner. Approvals valid for 6 months for applications meeting the following criteria:

All of the following:

- 1 Patient has ADHD (Attention Deficit and Hyperactivity Disorder) diagnosed according to DSM-IV or ICD 10 criteria; and
- 2 Once-daily dosing; and
- 3 Any of the following:
  - 3.1 Treatment with a subsidised formulation of a stimulant has resulted in the development or worsening of serious adverse reactions or where the combination of subsidised stimulant treatment with another agent would pose an unacceptable medical risk; or
  - 3.2 Treatment with a subsidised formulation of a stimulant has resulted in worsening of co-morbid substance abuse or there is a significant risk of diversion with subsidised stimulant therapy; or
  - 3.3 An effective dose of a subsidised formulation of a stimulant has been trialled and has been discontinued because of inadequate clinical response; and
- 4 The patient will not be receiving treatment with atomoxetine in combination with a subsidised formulation of a stimulant, except for the purposes of transitioning from subsidised stimulant therapy to atomoxetine.

**Renewal** from any relevant practitioner. Approvals valid for 2 years where the treatment remains appropriate and the patient is benefiting from treatment.

Note: A "subsidised formulation of a stimulant" refers to currently subsidised methylphenidate hydrochloride tablet formulations (immediate-release, sustained-release and extended-release) or dexamphetamine sulphate tablets.

DEXAMPHETAMINE SULPHATE – Special Authority see SA1149 below – Retail pharmacy

Only on a controlled drug form

Tab 5 mg .....	16.50	100	✓	PSM
----------------	-------	-----	---	-----

#### ►SA1149 Special Authority for Subsidy

**Initial application — (ADHD in patients 5 or over)** only from a paediatrician, psychiatrist or medical practitioner on the recommendation of a relevant specialist. Approvals valid for 24 months for applications meeting the following criteria:

All of the following:

- 1 ADHD (Attention Deficit and Hyperactivity Disorder) patients aged 5 years or over; and
- 2 Diagnosed according to DSM-IV or ICD 10 criteria; and
- 3 Either:
  - 3.1 Applicant is a paediatrician or psychiatrist; or
  - 3.2 Applicant is a medical practitioner and confirms that a relevant specialist has been consulted within the last 2 years and has recommended treatment for the patient.

**Initial application — (ADHD in patients under 5)** only from a paediatrician or psychiatrist. Approvals valid for 12 months for applications meeting the following criteria:

Both:

- 1 ADHD (Attention Deficit and Hyperactivity Disorder) patients under 5 years of age; and

continued...

‡ safety cap

\*Three months or six months, as applicable, dispensed all-at-once

▲Three months supply may be dispensed at one time if endorsed "certified exemption" by the prescriber.

continued...

2 Diagnosed according to DSM-IV or ICD 10 criteria.

**Initial application — (Narcolepsy)** only from a neurologist or respiratory specialist. Approvals valid for 24 months where the patient suffers from narcolepsy.

**Renewal — (ADHD in patients 5 or over)** only from a paediatrician, psychiatrist or medical practitioner on the recommendation of a relevant specialist. Approvals valid for 24 months for applications meeting the following criteria:

Both:

- 1 The treatment remains appropriate and the patient is benefiting from treatment; and
- 2 Either:
  - 2.1 Applicant is a paediatrician or psychiatrist; or
  - 2.2 Applicant is a medical practitioner and confirms that a relevant specialist has been consulted within the last 2 years and has recommended treatment for the patient.

**Renewal — (ADHD in patients under 5)** only from a paediatrician or psychiatrist. Approvals valid for 12 months where the treatment remains appropriate and the patient is benefiting from treatment.

**Renewal — (Narcolepsy)** only from a neurologist or respiratory specialist. Approvals valid for 24 months where the treatment remains appropriate and the patient is benefiting from treatment.

METHYLPHENIDATE HYDROCHLORIDE – Special Authority see SA1150 below – Retail pharmacy

Only on a controlled drug form

Tab immediate-release 5 mg .....	3.20	30	✓ Rubifen
Tab immediate-release 10 mg .....	3.00	30	✓ Ritalin
			✓ Rubifen
Tab immediate-release 20 mg .....	7.85	30	✓ Rubifen
Tab sustained-release 20 mg .....	10.95	30	✓ Rubifen SR
	50.00	100	✓ Ritalin SR

## ►SA1150 Special Authority for Subsidy

**Initial application — (ADHD in patients 5 or over)** only from a paediatrician, psychiatrist or medical practitioner on the recommendation of a relevant specialist. Approvals valid for 24 months for applications meeting the following criteria:

All of the following:

- 1 ADHD (Attention Deficit and Hyperactivity Disorder) patients aged 5 years or over; and
- 2 Diagnosed according to DSM-IV or ICD 10 criteria; and
- 3 Either:
  - 3.1 Applicant is a paediatrician or psychiatrist; or
  - 3.2 Applicant is a medical practitioner and confirms that a relevant specialist has been consulted within the last 2 years and has recommended treatment for the patient.

**Initial application — (ADHD in patients under 5)** only from a paediatrician or psychiatrist. Approvals valid for 12 months for applications meeting the following criteria:

Both:

- 1 ADHD (Attention Deficit and Hyperactivity Disorder) patients under 5 years of age; and
- 2 Diagnosed according to DSM-IV or ICD 10 criteria.

**Initial application — (Narcolepsy)** only from a neurologist or respiratory specialist. Approvals valid for 24 months where the patient suffers from narcolepsy.

**Renewal — (ADHD in patients 5 or over)** only from a paediatrician, psychiatrist or medical practitioner on the recommendation of a relevant specialist. Approvals valid for 24 months for applications meeting the following criteria:

Both:

- 1 The treatment remains appropriate and the patient is benefiting from treatment; and
- 2 Either:
  - 2.1 Applicant is a paediatrician or psychiatrist; or
  - 2.2 Applicant is a medical practitioner and confirms that a relevant specialist has been consulted within the last 2 years and has recommended treatment for the patient.

continued...



	Subsidy (Manufacturer's Price) \$	Fully Subsidised Per	Brand or Generic Manufacturer
--	---	----------------------------	-------------------------------------

continued...

**Renewal — (ADHD in patients under 5)** only from a paediatrician or psychiatrist. Approvals valid for 12 months where the treatment remains appropriate and the patient is benefiting from treatment.

**Renewal — (Narcolepsy)** only from a neurologist or respiratory specialist. Approvals valid for 24 months where the treatment remains appropriate and the patient is benefiting from treatment.

**METHYLPHENIDATE HYDROCHLORIDE EXTENDED-RELEASE** – Special Authority see SA1151 below – Retail pharmacy

Only on a controlled drug form

Tab extended-release 18 mg .....	58.96	30	✓ Concerta
Tab extended-release 27 mg .....	65.44	30	✓ Concerta
Tab extended-release 36 mg .....	71.93	30	✓ Concerta
Tab extended-release 54 mg .....	86.24	30	✓ Concerta
Cap modified-release 10 mg .....	19.50	30	✓ Ritalin LA
Cap modified-release 20 mg .....	25.50	30	✓ Ritalin LA
Cap modified-release 30 mg .....	31.90	30	✓ Ritalin LA
Cap modified-release 40 mg .....	38.25	30	✓ Ritalin LA

**SA1151 Special Authority for Subsidy**

**Initial application** only from a paediatrician, psychiatrist or medical practitioner on the recommendation of a relevant specialist.

Approvals valid for 24 months for applications meeting the following criteria:

All of the following:

- 1 ADHD (Attention Deficit and Hyperactivity Disorder); and
- 2 Diagnosed according to DSM-IV or ICD 10 criteria; and
- 3 Either:
  - 3.1 Applicant is a paediatrician or psychiatrist; or
  - 3.2 Applicant is a medical practitioner and confirms that a relevant specialist has been consulted within the last 2 years and has recommended treatment for the patient; and
- 4 Either:
  - 4.1 Patient is taking a currently subsidised formulation of methylphenidate hydrochloride (immediate-release or sustained-release) which has not been effective due to significant administration and/or compliance difficulties; or
  - 4.2 There is significant concern regarding the risk of diversion or abuse of immediate-release methylphenidate hydrochloride.

**Renewal** only from a paediatrician, psychiatrist or medical practitioner on the recommendation of a relevant specialist. Approvals valid for 24 months for applications meeting the following criteria:

Both:

- 1 The treatment remains appropriate and the patient is benefiting from treatment; and
- 2 Either:
  - 2.1 Applicant is a paediatrician or psychiatrist; or
  - 2.2 Applicant is a medical practitioner and confirms that a relevant specialist has been consulted within the last 2 years and has recommended treatment for the patient.

**MODAFINIL** – Special Authority see SA1126 below – Retail pharmacy

Tab 100 mg .....	72.50	30	✓ Modavigil
------------------	-------	----	-------------

**SA1126 Special Authority for Subsidy**

**Initial application** only from a neurologist or respiratory specialist. Approvals valid for 24 months for applications meeting the following criteria:

All of the following:

- 1 The patient has a diagnosis of narcolepsy and has excessive daytime sleepiness associated with narcolepsy occurring almost daily for three months or more; and
- 2 Either:

continued...

‡ safety cap

\*Three months or six months, as applicable, dispensed all-at-once

▲Three months supply may be dispensed at one time if endorsed "certified exemption" by the prescriber.

	Subsidy (Manufacturer's Price) \$	Fully Subsidised Per	Brand or Generic Manufacturer
--	---	----------------------------	-------------------------------------

continued...

- 2.1 The patient has a multiple sleep latency test with a mean sleep latency of less than or equal to 10 minutes and 2 or more sleep onset rapid eye movement periods; or
- 2.2 The patient has at least one of: cataplexy, sleep paralysis or hypnagogic hallucinations; and
- 3 Either:
  - 3.1 An effective dose of a subsidised formulation of methylphenidate or dexamphetamine has been trialled and discontinued because of intolerable side effects; or
  - 3.2 Methylphenidate and dexamphetamine are contraindicated.

**Renewal** only from a neurologist or respiratory specialist. Approvals valid for 24 months where the treatment remains appropriate and the patient is benefiting from treatment.

## Treatments for Dementia

### DONEPEZIL HYDROCHLORIDE

* Tab 5 mg	7.71	90	✓ <u>Donepezil-Rex</u>
* Tab 10 mg	14.06	90	✓ <u>Donepezil-Rex</u>

## Treatments for Opioid Overdose

### NALOXONE HYDROCHLORIDE

- a) Up to 5 inj available on a PSO
- b) Only on a PSO

* Inj 400 µg per ml, 1 ml	33.00	5	✓ Mayne
---------------------------	-------	---	---------

## Treatments for Substance Dependence

### BUPROPION HYDROCHLORIDE

Tab modified-release 150 mg	65.00	30	✓ Zyban
-----------------------------	-------	----	---------

### DISULFIRAM

Tab 200 mg	24.30	100	✓ Antabuse
------------	-------	-----	------------

### NALTREXONE HYDROCHLORIDE – Special Authority see SA0909 below – Retail pharmacy

Tab 50 mg	123.00	30	✓ <u>Naltrexone</u>
-----------	--------	----	---------------------

### ►SA0909 Special Authority for Subsidy

**Initial application** from any medical practitioner. Approvals valid for 3 months for applications meeting the following criteria:

Both:

- 1 Patient is currently enrolled in a recognised comprehensive treatment programme for alcohol dependence; and
- 2 Applicant works in or with a community Alcohol and Drug Service contracted to one of the District Health Boards or accredited against the New Zealand Alcohol and Other Drug Sector Standard or the National Mental Health Sector Standard.

**Renewal** from any medical practitioner. Approvals valid for 3 months for applications meeting the following criteria:

Both:

- 1 Compliance with the medication (prescriber determined); and
- 2 Any of the following:
  - 2.1 Patient is still unstable and requires further treatment; or
  - 2.2 Patient achieved significant improvement but requires further treatment; or
  - 2.3 Patient is well controlled but requires maintenance therapy.

The patient may not have had more than 1 prior approval in the last 12 months.

	Subsidy (Manufacturer's Price) \$	Fully Subsidised Per	Brand or Generic Manufacturer
<b>NICOTINE</b>			
Nicotine will not be funded Close Control in amounts less than 4 weeks of treatment.			
Patch 7 mg – Up to 28 patch available on a PSO .....	18.13	28	✓ <b>Habitrol</b>
Patch 14 mg – Up to 28 patch available on a PSO .....	18.81	28	✓ <b>Habitrol</b>
Patch 21 mg – Up to 28 patch available on a PSO .....	19.14	28	✓ <b>Habitrol</b>
Lozenge 1 mg – Up to 216 loz available on a PSO .....	19.94	216	✓ <b>Habitrol</b>
Lozenge 2 mg – Up to 216 loz available on a PSO .....	24.27	216	✓ <b>Habitrol</b>
Gum 2 mg (Classic) – Up to 384 piece available on a PSO .....	36.47	384	✓ <b>Habitrol</b>
Gum 2 mg (Fruit) – Up to 384 piece available on a PSO .....	36.47	384	✓ <b>Habitrol</b>
Gum 2 mg (Mint) – Up to 384 piece available on a PSO .....	36.47	384	✓ <b>Habitrol</b>
Gum 4 mg (Classic) – Up to 384 piece available on a PSO .....	42.04	384	✓ <b>Habitrol</b>
Gum 4 mg (Fruit) – Up to 384 piece available on a PSO .....	42.04	384	✓ <b>Habitrol</b>
Gum 4 mg (Mint) – Up to 384 piece available on a PSO .....	42.04	384	✓ <b>Habitrol</b>

**VARENICLINE TARTRATE** – Special Authority see SA1161 below – Retail pharmacy

a) Varenicline will not be funded Close Control in amounts less than 2 weeks of treatment.

b) A maximum of 3 months' varenicline will be subsidised on each Special Authority approval.

Tab 1 mg .....	67.74	28	✓ <b>Champix</b>
	135.48	56	✓ <b>Champix</b>
Tab 0.5 mg × 11 and 1 mg × 14 .....	60.48	25 OP	✓ <b>Champix</b>

**SA1161 Special Authority for Subsidy**

**Initial application** from any relevant practitioner. Approvals valid for 5 months for applications meeting the following criteria:

All of the following:

- 1 Short-term therapy as an aid to achieving abstinence in a patient who has indicated that they are ready to cease smoking; and
- 2 The patient is part of, or is about to enrol in, a comprehensive support and counselling smoking cessation programme, which includes prescriber or nurse monitoring; and
- 3 Either:
  - 3.1 The patient has tried but failed to quit smoking after at least two separate trials of nicotine replacement therapy, at least one of which included the patient receiving comprehensive advice on the optimal use of nicotine replacement therapy; or
  - 3.2 The patient has tried but failed to quit smoking using bupropion or nortriptyline; and
- 4 The patient has not used funded varenicline in the last 12 months; and
- 5 Varenicline is not to be used in combination with other pharmacological smoking cessation treatments and the patient has agreed to this; and
- 6 The patient is not pregnant; and
- 7 The patient will not be prescribed more than 3 months' funded varenicline (see note).

**Renewal** from any relevant practitioner. Approvals valid for 5 months for applications meeting the following criteria:

All of the following:

- 1 Short-term therapy as an aid to achieving abstinence in a patient who has indicated that they are ready to cease smoking; and
- 2 The patient is part of, or is about to enrol in, a comprehensive support and counselling smoking cessation programme, which includes prescriber or nurse monitoring; and
- 3 The patient has not used funded varenicline in the last 12 months; and
- 4 Varenicline is not to be used in combination with other pharmacological smoking cessation treatments and the patient has agreed to this; and
- 5 The patient is not pregnant; and
- 6 The patient will not be prescribed more than 3 months' funded varenicline (see note).

The patient may not have had an approval in the past 12 months.

Note: a maximum of 3 months' varenicline will be subsidised on each Special Authority approval.

‡ safety cap

\*Three months or six months, as applicable, dispensed all-at-once

▲Three months supply may be dispensed at one time if endorsed "certified exemption" by the prescriber.

	Subsidy (Manufacturer's Price) \$	Per	Fully Subsidised ✓	Brand or Generic Manufacturer
<b>Chemotherapeutic Agents</b>				
<b>Alkylating Agents</b>				
<b>BUSULPHAN – PCT – Retail pharmacy-Specialist</b>				
Tab 2 mg .....	59.50	100	✓	Myleran
<b>CARBOPLATIN – PCT only – Specialist</b>				
Inj 10 mg per ml, 5 ml .....	20.00	1	✓	Carboplatin Ebewe
Inj 10 mg per ml, 15 ml .....	22.50	1	✓	Carboplatin Ebewe
Inj 10 mg per ml, 45 ml .....	50.00	1	✓	Carboplatin Ebewe
Inj 10 mg per ml, 100 ml .....	105.00	1	✓	Carboplatin Ebewe
Inj 1 mg for ECP .....	0.15	1 mg	✓	Baxter
<b>CARMUSTINE – PCT only – Specialist</b>				
Inj 100 mg .....	204.13	1	✓	BiCNU
Inj 100 mg for ECP .....	204.13	100 mg OP	✓	Baxter
<b>CHLORAMBUCIL – PCT – Retail pharmacy-Specialist</b>				
Tab 2 mg .....	22.35	25	✓	Leukeran FC
<b>CISPLATIN – PCT only – Specialist</b>				
Inj 1 mg per ml, 50 ml .....	15.00	1	✓	Cisplatin Ebewe
	19.00		✓	Mayne
Inj 1 mg per ml, 100 ml .....	21.00	1	✓	Cisplatin Ebewe
	38.00		✓	Mayne
Inj 1 mg for ECP .....	0.27	1 mg	✓	Baxter
<b>CYCLOPHOSPHAMIDE</b>				
Tab 50 mg – PCT – Retail pharmacy-Specialist .....	25.71	50	✓	Cycloblastin
Inj 1 g – PCT – Retail pharmacy-Specialist .....	26.70	1	✓	Endoxan
	127.80	6	✓	Cytoxan
Inj 2 g – PCT only – Specialist .....	56.90	1	✓	Endoxan
Inj 1 mg for ECP – PCT only – Specialist .....	0.03	1 mg	✓	Baxter
<b>IFOSFAMIDE – PCT only – Specialist</b>				
Inj 1 g .....	96.00	1	✓	Holoxan
Inj 2 g .....	180.00	1	✓	Holoxan
Inj 1 mg for ECP .....	0.10	1 mg	✓	Baxter
<b>LOMUSTINE – PCT only – Specialist</b>				
Cap 10 mg .....	132.59	20	✓	CeeNU
Cap 40 mg .....	399.15	20	✓	CeeNU
<b>MELPHALAN</b>				
Tab 2 mg – PCT – Retail pharmacy-Specialist .....	31.31	25	✓	Alkeran
Inj 50 mg – PCT only – Specialist .....	52.15	1	✓	Alkeran
<b>OXALIPLATIN – PCT only – Specialist – Special Authority see SA0900 on the next page</b>				
Inj 50 mg .....	55.00	1	✓	Oxaliplatin Ebewe
	200.00		✓	Eloxatin
Inj 100 mg .....	110.00	1	✓	Oxaliplatin Ebewe
	400.00		✓	Eloxatin
Inj 1 mg for ECP .....	1.20	1 mg	✓	Baxter

	Subsidy (Manufacturer's Price) \$	Fully Subsidised Per	Brand or Generic Manufacturer
		✓	

►SA0900 Special Authority for Subsidy

**Initial application** only from a relevant specialist or medical practitioner on the recommendation of a relevant specialist. Approvals valid for 12 months for applications meeting the following criteria:

Either:

- 1 Both:
  - 1.1 The patient has metastatic colorectal cancer; and
  - 1.2 To be used for first or second line use as part of a combination chemotherapy regimen; or
- 2 Both:
  - 2.1 The patient has stage III (Duke's C) colorectal\* cancer; and
  - 2.2 Adjuvant oxaliplatin to be given in combination with a fluoropyrimidine (fluorouracil or capecitabine).

**Renewal** only from a relevant specialist or medical practitioner on the recommendation of a relevant specialist. Approvals valid for 12 months for applications meeting the following criteria:

Either:

- 1 The patient requires continued therapy; or
- 2 The tumour has relapsed and requires re-treatment.

Note: Indications marked with \* are Unapproved Indications, oxaliplatin is indicated for adjuvant treatment of stage III (Duke's C) colon cancer after complete resection of the primary tumour.

THIOTEPA – PCT only – Specialist

Inj 15 mg .....	CBS	1	✓ Bedford S29
-----------------	-----	---	---------------

**Antimetabolites**

**CALCIUM FOLINATE**

Tab 15 mg – PCT – Retail pharmacy-Specialist .....	82.45	10	✓ DBL Leucovorin Calcium
Inj 3 mg per ml, 1 ml – PCT – Retail pharmacy-Specialist .....	17.10	5	✓ Mayne
Inj 50 mg – PCT – Retail pharmacy-Specialist .....	24.50	5	✓ Calcium Folate Ebewe
Inj 100 mg – PCT only – Specialist .....	9.75	1	✓ Calcium Folate Ebewe
Inj 300 mg – PCT only – Specialist .....	30.00	1	✓ Calcium Folate Ebewe
Inj 1 g – PCT only – Specialist .....	90.00	1	✓ Calcium Folate Ebewe
Inj 1 mg for ECP – PCT only – Specialist .....	0.10	1 mg	✓ Baxter

CAPECITABINE – Retail pharmacy-Specialist – Special Authority see SA1049 below

Tab 150 mg .....	115.00	60	✓ Xeloda
Tab 500 mg .....	705.00	120	✓ Xeloda

►SA1049 Special Authority for Subsidy

**Initial application** only from a relevant specialist or medical practitioner on the recommendation of a relevant specialist. Approvals valid for 12 months for applications meeting the following criteria:

Any of the following:

- 1 The patient has advanced gastrointestinal malignancy; or
- 2 The patient has metastatic breast cancer; or
- 3 The patient has stage III (Duke's stage C) colorectal\*# cancer and undergone surgery; or
- 4 Both:
  - 4.1 The patient has stage II (Duke's stage B) colorectal\* cancer and has undergone surgery; and
  - 4.2 Any of the following:
    - 4.2.1 The patient has stage T4 disease; or

continued...

‡ safety cap

\*Three months or six months, as applicable, dispensed all-at-once

▲Three months supply may be dispensed at one time if endorsed "certified exemption" by the prescriber.

## ONCOLOGY AGENTS AND IMMUNOSUPPRESSANTS

	Subsidy (Manufacturer's Price) \$	Per	Fully Subsidised ✓	Brand or Generic Manufacturer
continued...				
4.2.2 The patient has vascular invasion; or				
4.2.3 Fewer than 10 lymph nodes were examined at resection; or				
5 All of the following:				
5.1 The patient has locally advanced (clinically or radiologically staged T3/T4: N0,1,2) rectal cancer; and				
5.2 Surgery is planned; and				
5.3 Capecitabine to be given prior to surgery (neoadjuvant); and				
5.4 Capecitabine to be given at a maximum dose of 825 mg/m <sup>2</sup> twice daily in combination with radiation therapy for a maximum of 6 weeks; or				
6 Both:				
6.1 The patient has poor venous access or needle phobia*; and				
6.2 The patient requires a substitute for single agent fluoropyrimidine*.				
Note: Indications marked with * are Unapproved Indications, # capecitabine is approved for stage III (Duke's stage C) colon cancer.				
<b>Renewal</b> only from a relevant specialist or medical practitioner on the recommendation of a relevant specialist. Approvals valid for 12 months for applications meeting the following criteria:				
Either:				
1 The patient requires continued therapy; or				
2 The tumour has relapsed and requires re-treatment.				
<b>CLADRIBINE – PCT only – Specialist</b>				
Inj 2 mg per ml, 5 ml .....	873.00	1	✓	Litak <del>S29</del>
Inj 1 mg per ml, 10 ml .....	5,249.72	7	✓	Leustatin
Inj 10 mg for ECP .....	749.96	10 mg OP	✓	Baxter
<b>CYTARABINE</b>				
Inj 100 mg – PCT – Retail pharmacy-Specialist .....	76.00	5	✓	Pfizer
	80.00		✓	Mayne
Inj 500 mg – PCT – Retail pharmacy-Specialist .....	18.15	1	✓	Pfizer
	95.36	5	✓	Mayne
Inj 1 g – PCT – Retail pharmacy-Specialist .....	37.00	1	✓	Pfizer
	42.65		✓	Mayne
Inj 2 g – PCT – Retail pharmacy-Specialist .....	31.00	1	✓	Pfizer
	34.47		✓	Mayne
Inj 1 mg for ECP – PCT only – Specialist .....	0.27	10 mg	✓	Baxter
Inj 100 mg intrathecal syringe for ECP – PCT only – Specialist .....	15.20	100 mg OP	✓	Baxter
<b>FLUDARABINE PHOSPHATE – PCT only – Specialist</b>				
Tab 10 mg .....	867.00	20	✓	Fludara Oral
Inj 50 mg .....	525.00	5	✓	Fludarabine Ebewe
	1,430.00		✓	Fludara
Inj 50 mg for ECP .....	105.00	50 mg OP	✓	Baxter
<b>FLUOROURACIL SODIUM</b>				
Inj 50 mg per ml, 10 ml – PCT only – Specialist .....	26.25	5	✓	Fluorouracil Ebewe
Inj 50 mg per ml, 20 ml – PCT only – Specialist .....	7.50	1	✓	Fluorouracil Ebewe
Inj 25 mg per ml, 100 ml – PCT only – Specialist .....	13.55	1	✓	Mayne
Inj 50 mg per ml, 50 ml – PCT only – Specialist .....	18.00	1	✓	Fluorouracil Ebewe
Inj 50 mg per ml, 100 ml – PCT only – Specialist .....	34.50	1	✓	Fluorouracil Ebewe
Inj 1 mg for ECP – PCT only – Specialist .....	0.77	100 mg	✓	Baxter

	Subsidy (Manufacturer's Price) \$	Per	Fully Subsidised ✓	Brand or Generic Manufacturer
GEMCITABINE HYDROCHLORIDE – PCT only – Specialist – Special Authority see SA1087 below				
Inj 1 g .....	62.50	1	✓	Gemcitabine Ebewe
	349.20		✓	Gemzar
Inj 200 mg .....	12.50	1	✓	Gemcitabine Ebewe
	78.00		✓	Gemzar
Inj 1 mg for ECP .....	0.07	1 mg	✓	Baxter

►SA1087 Special Authority for Subsidy

**Initial application — (Hodgkin's Disease)** only from a relevant specialist or medical practitioner on the recommendation of a relevant specialist. Approvals valid for 12 months for applications meeting the following criteria:

All of the following:

- 1 The patient has Hodgkin's Disease\*; and
- 2 Any of the following:
  - 2.1 Disease has failed to respond to second line salvage chemotherapy treatment; or
  - 2.2 Disease has relapsed following transplant; or
  - 2.3 The patient is unsuitable for, or intolerant to, second-line salvage chemotherapy or high dose chemotherapy and transplant; and
- 3 Gemcitabine to be given for a maximum of 6 treatment cycles.

Note: Indications marked with a \* are Unapproved Indications.

**Initial application — (T-Cell Lymphoma)** only from a relevant specialist or medical practitioner on the recommendation of a relevant specialist. Approvals valid for 12 months for applications meeting the following criteria:

Both:

- 1 The patient has T-cell Lymphoma\*; and
- 2 Gemcitabine to be given for a maximum of 6 treatment cycles.

Note: Indications marked with a \* are Unapproved Indications.

**Initial application — (Cholangiocarcinoma)** only from a relevant specialist or medical practitioner on the recommendation of a relevant specialist. Approvals valid for 12 months for applications meeting the following criteria:

Both:

- 1 The patient has locally advanced or metastatic, cholangiocarcinoma\*; and
- 2 Gemcitabine to be given for a maximum of 8 treatment cycles.

Notes: Cholangiocarcinoma encompasses epithelial tumours of the hepatobiliary tree, including tumours of bile ducts, ampulla of Vater and gallbladder.

Indications marked with a \* are Unapproved Indications.

**Initial application — (Pancreatic Cancer)** only from a relevant specialist or medical practitioner on the recommendation of a relevant specialist. Approvals valid for 12 months for applications meeting the following criteria:

Either:

- 1 Both:
  - 1.1 The patient has macroscopically resected (R0) pancreatic carcinoma\*; and
  - 1.2 Adjuvant gemcitabine to be administered for a maximum of 6 cycles; or
- 2 Both:
  - 2.1 The patient has advanced pancreatic carcinoma; and
  - 2.2 The patient is gemcitabine treatment naive.

Note: Indications marked with a \* are Unapproved Indications.

**Renewal — (Pancreatic Cancer)** only from a relevant specialist or medical practitioner on the recommendation of a relevant specialist. Approvals valid for 12 months for applications meeting the following criteria:

All of the following:

- 1 The patient has received gemcitabine for advanced pancreatic carcinoma; and
- 2 The patient has not received gemcitabine for adjuvant treatment pancreatic carcinoma; and
- 3 The patient requires continued therapy.

continued...

‡ safety cap

\*Three months or six months, as applicable, dispensed all-at-once

▲Three months supply may be dispensed at one time if endorsed "certified exemption" by the prescriber.

# ONCOLOGY AGENTS AND IMMUNOSUPPRESSANTS

Subsidy (Manufacturer's Price) \$	Per	Fully Subsidised ✓	Brand or Generic Manufacturer
---	-----	--------------------------	-------------------------------------

continued...

**Initial application — (Other indications)** only from a relevant specialist or medical practitioner on the recommendation of a relevant specialist. Approvals valid for 12 months for applications meeting the following criteria:

Any of the following:

- 1 The patient has non small cell lung carcinoma (stage IIIa, or above); or
- 2 The patient has advanced malignant mesothelioma; or
- 3 The patient has ovarian, fallopian tube\* or primary peritoneal carcinoma\*; or
- 4 The patient has advanced transitional cell carcinoma of the urothelial tract (locally advanced or metastatic).

Note: Indications marked with a \* are Unapproved Indications.

**Renewal — (Other indications)** only from a relevant specialist or medical practitioner on the recommendation of a relevant specialist. Approvals valid for 12 months for applications meeting the following criteria:

Either:

- 1 The patient requires continued therapy; or
- 2 The tumour has relapsed and requires re-treatment.

IRINOTECAN – PCT only – Specialist – Special Authority see SA0878 below

Inj 20 mg per ml, 2 ml .....	41.00	1	✓ Camptosar ✓ Irinotecan-Rex
Inj 20 mg per ml, 5 ml .....	100.00	1	✓ Camptosar ✓ Irinotecan-Rex
Inj 1 mg for ECP .....	1.04	1 mg	✓ Baxter

## ►►SA0878 Special Authority for Subsidy

**Initial application** only from a relevant specialist or medical practitioner on the recommendation of a relevant specialist. Approvals valid for 12 months for applications meeting the following criteria:

Both:

- 1 The patient has metastatic colorectal cancer; and
- 2 Either:
  - 2.1 To be used for first or second line use as part of a combination chemotherapy regimen; or
  - 2.2 As single agent chemotherapy in fluropyrimidine-relapsed disease.

**Renewal** only from a relevant specialist or medical practitioner on the recommendation of a relevant specialist. Approvals valid for 12 months for applications meeting the following criteria:

Either:

- 1 The patient requires continued therapy; or
- 2 The tumour has relapsed and requires re-treatment.

MERCAPTOPYRINE – PCT – Retail pharmacy-Specialist

Tab 50 mg .....	47.06	25	✓ Purinethol
-----------------	-------	----	--------------

METHOTREXATE

* Tab 2.5 mg – PCT – Retail pharmacy-Specialist .....	5.22	30	✓ Methoblastin
* Tab 10 mg – PCT – Retail pharmacy-Specialist .....	40.93	50	✓ Methoblastin
* Inj 2.5 mg per ml, 2 ml – PCT – Retail pharmacy-Specialist .....	23.65	5	✓ Mayne
* Inj 25 mg per ml, 2 ml – PCT – Retail pharmacy-Specialist .....	48.00	5	✓ Hospira
* Inj 25 mg per ml, 20 ml – PCT – Retail pharmacy-Specialist .....	90.00	1	✓ Hospira
* Inj 100 mg per ml, 10 ml – PCT – Retail pharmacy-Specialist .....	25.00	1	✓ Methotrexate Ebewe
* Inj 25 mg per ml, 40 ml – PCT – Retail pharmacy-Specialist .....	25.00	1	✓ DBL
			Methotrexate <sup>§29</sup>
* Inj 100 mg per ml, 50 ml – PCT – Retail pharmacy-Specialist .....	125.00	1	✓ Methotrexate Ebewe
* Inj 1 mg for ECP – PCT only – Specialist .....	0.10	1 mg	✓ Baxter
* Inj 5 mg intrathecal syringe for ECP – PCT only – Specialist .....	4.73	5 mg OP	✓ Baxter

THIOGUANINE – PCT – Retail pharmacy-Specialist

Tab 40 mg .....	97.16	25	✓ Lanvis
-----------------	-------	----	----------



	Subsidy (Manufacturer's Price) \$	Fully Subsidised Per	Brand or Generic Manufacturer
		✓	

## Other Cytotoxic Agents

AMSACRINE – PCT only – Specialist			
Inj 75 mg .....	CBS	6	✓ Amsidine S29
ANAGRELIDE HYDROCHLORIDE – PCT only – Specialist – Special Authority see SA0879 below			
Cap 0.5 mg .....	CBS	100	✓ Agrylin S29 ✓ Teva S29

### ►SA0879 Special Authority for Subsidy

**Initial application** only from a relevant specialist or medical practitioner on the recommendation of a relevant specialist. Approvals valid for 12 months for applications meeting the following criteria:

Both:

- 1 The patient has primary thrombocythaemia; and
- 2 Either:
  - 2.1 is at high risk (previous thromboembolic disease, bleeding or platelet count >1500/ml); or
  - 2.2 is intolerant or refractory to hydroxyurea or interferon.

**Renewal** only from a relevant specialist or medical practitioner on the recommendation of a relevant specialist. Approvals valid for 12 months where the treatment remains appropriate and the patient is benefiting from treatment.

Note: It is recommended that treatment with anagrelide be initiated only on the recommendation of a haematologist.

ARSENIC TRIOXIDE – PCT only – Specialist			
Inj 10 mg .....	4,817.00	10	✓ AFT S29
BLEOMYCIN SULPHATE – PCT only – Specialist			
Inj 15,000 iu .....	120.00	1	✓ DBL Bleomycin Sulfate
Inj 1,000 iu for ECP .....	9.28	1,000 iu	✓ Baxter
BORTEZOMIB – PCT only – Specialist – Special Authority see SA1127 below			
Inj 1 mg .....	540.70	1	✓ Velcade
Inj 3.5 mg .....	1,892.50	1	✓ Velcade
Inj 1 mg for ECP .....	594.77	1 mg	✓ Baxter

### ►SA1127 Special Authority for Subsidy

**Initial application — (Treatment naive multiple myeloma/amyloidosis)** only from a relevant specialist or medical practitioner on the recommendation of a relevant specialist. Approvals valid for 15 months for applications meeting the following criteria:

Both:

- 1 Either:
  - 1.1 The patient has treatment-naive symptomatic multiple myeloma; or
  - 1.2 The patient has treatment-naive symptomatic systemic AL amyloidosis \*; and
- 2 Maximum of 9 treatment cycles.

Note: Indications marked with \* are Unapproved Indications.

**Initial application — (Relapsed/refractory multiple myeloma/amyloidosis)** only from a relevant specialist or medical practitioner on the recommendation of a relevant specialist. Approvals valid for 8 months for applications meeting the following criteria:

All of the following:

- 1 Either:
  - 1.1 The patient has relapsed or refractory multiple myeloma; or
  - 1.2 The patient has relapsed or refractory systemic AL amyloidosis \*; and
- 2 The patient has received only one prior front line chemotherapy for multiple myeloma or amyloidosis; and
- 3 The patient has not had prior publicly funded treatment with bortezomib; and
- 4 Maximum of 4 further treatment cycles.

Note: Indications marked with \* are Unapproved Indications.

continued...

‡ safety cap

\*Three months or six months, as applicable, dispensed all-at-once

▲Three months supply may be dispensed at one time if endorsed "certified exemption" by the prescriber.

# ONCOLOGY AGENTS AND IMMUNOSUPPRESSANTS

	Subsidy (Manufacturer's Price) \$	Per	Fully Subsidised ✓	Brand or Generic Manufacturer
continued...				
<b>Renewal — (Relapsed/refractory multiple myeloma/amyloidosis)</b> only from a relevant specialist or medical practitioner on the recommendation of a relevant specialist. Approvals valid for 8 months for applications meeting the following criteria:				
Both:				
1 The patient's disease obtained at least a partial response from treatment with bortezomib at the completion of cycle 4; and				
2 Maximum of 4 further treatment cycles (making a total maximum of 8 consecutive treatment cycles).				
Notes: Responding relapsed/refractory multiple myeloma patients should receive no more than 2 additional cycles of treatment beyond the cycle at which a confirmed complete response was first achieved. A line of therapy is considered to comprise either:				
a) a known therapeutic chemotherapy regimen and supportive treatments; or				
b) a transplant induction chemotherapy regimen, stem cell transplantation and supportive treatments.				
Refer to datasheet for recommended dosage and number of doses of bortezomib per treatment cycle.				
<b>COLASPASE (L-ASPARAGINASE) – PCT only – Specialist</b>				
Inj 10,000 iu .....	102.32	1	✓	Leunase
Inj 10,000 iu for ECP .....	102.32	10,000 iu OP	✓	Baxter
<b>DACARBAZINE – PCT only – Specialist</b>				
Inj 200 mg .....	48.00	1	✓	Hospira
Inj 200 mg for ECP .....	48.00	200 mg OP	✓	Baxter
<b>DACTINOMYCIN (ACTINOMYCIN D) – PCT only – Specialist</b>				
Inj 0.5 mg .....	13.52	1	✓	Cosmegen
Inj 0.5 mg for ECP .....	13.52	0.5 mg OP	✓	Baxter
<b>DAUNORUBICIN – PCT only – Specialist</b>				
Inj 2 mg per ml, 10 ml .....	118.72	1	✓	Pfizer
Inj 5 mg per ml, 4 ml .....	99.00	1	✓	Mayne
Inj 20 mg for ECP .....	118.72	20 mg OP	✓	Baxter
<i>(Mayne Inj 5 mg per ml, 4 ml to be delisted 1 February 2012)</i>				
<b>DOCETAXEL – PCT only – Specialist</b>				
Inj 20 mg .....	48.75	1	✓	Docetaxel Ebewe
	460.00		✓	Taxotere
Inj 80 mg .....	195.00	1	✓	Docetaxel Ebewe
	1,650.00		✓	Taxotere
Inj 1 mg for ECP .....	2.63	1 mg	✓	Baxter
<b>DOXORUBICIN – PCT only – Specialist</b>				
Inj 10 mg .....	10.00	1	✓	Doxorubicin Ebewe
Inj 50 mg .....	40.00	1	✓	DBL
				Doxorubicin S29
			✓	Doxorubicin Ebewe
Inj 100 mg .....	80.00	1	✓	Doxorubicin Ebewe
Inj 200 mg .....	150.00	1	✓	Doxorubicin Ebewe
Inj 1 mg for ECP .....	0.88	1 mg	✓	Baxter
<b>EPIRUBICIN – PCT only – Specialist</b>				
Inj 2 mg per ml, 5 ml .....	25.00	1	✓	Epirubicin Ebewe
Inj 2 mg per ml, 25 ml .....	87.50	1	✓	Epirubicin Ebewe
Inj 2 mg per ml, 50 ml .....	125.00	1	✓	Epirubicin Ebewe
Inj 2 mg per ml, 100 ml .....	210.00	1	✓	Epirubicin Ebewe
Inj 1 mg for ECP .....	1.80	1 mg	✓	Baxter

# ONCOLOGY AGENTS AND IMMUNOSUPPRESSANTS

	Subsidy (Manufacturer's Price) \$	Per	Fully Subsidised ✓	Brand or Generic Manufacturer
<b>ETOPOSIDE</b>				
Cap 50 mg – PCT – Retail pharmacy-Specialist .....	340.73	20	✓	Vepesid
Cap 100 mg – PCT – Retail pharmacy-Specialist .....	340.73	10	✓	Vepesid
Inj 20 mg per ml, 5 ml – PCT – Retail pharmacy-Specialist .....	25.00	1	✓	Mayne
	612.20	10	✓	Vepesid
Inj 1 mg for ECP – PCT only – Specialist .....	0.30	1 mg	✓	Baxter
<b>ETOPOSIDE PHOSPHATE – PCT only – Specialist</b>				
Inj 100 mg (of etoposide base) .....	40.00	1	✓	Etopophos
Inj 1 mg (of etoposide base) for ECP .....	0.47	1 mg	✓	Baxter
<b>HYDROXYUREA – PCT – Retail pharmacy-Specialist</b>				
Cap 500 mg .....	31.76	100	✓	Hydrea
<b>IDARUBICIN HYDROCHLORIDE – PCT only – Specialist</b>				
Cap 5 mg .....	115.00	1	✓	Zavedos
Cap 10 mg .....	144.50	1	✓	Zavedos
Inj 5 mg .....	170.00	1	✓	Zavedos
Inj 10 mg .....	340.00	1	✓	Zavedos
Inj 1 mg for ECP .....	37.74	1 mg	✓	Baxter
<b>MESNA – PCT only – Specialist</b>				
Tab 400 mg .....	210.65	50	✓	Uromitexan
Tab 600 mg .....	314.40	50	✓	Uromitexan
Inj 100 mg per ml, 4 ml .....	137.04	15	✓	Uromitexan
Inj 100 mg per ml, 10 ml .....	314.66	15	✓	Uromitexan
Inj 1 mg for ECP .....	2.29	100 mg	✓	Baxter
<b>MITOMYCIN C – PCT only – Specialist</b>				
Inj 5 mg .....	72.75	1	✓	Arrow
Inj 1 mg for ECP .....	16.13	1 mg	✓	Baxter
<b>MITOZANTRONE – PCT only – Specialist</b>				
Inj 2 mg per ml, 5 ml .....	110.00	1	✓	Mitozantrone Ebewe
Inj 2 mg per ml, 10 ml .....	100.00	1	✓	Mitozantrone Ebewe
Inj 2 mg per ml, 12.5 ml .....	407.50	1	✓	Onkotrone
Inj 1 mg for ECP .....	5.65	1 mg	✓	Baxter
<b>PACLITAXEL – PCT only – Specialist</b>				
Inj 30 mg .....	137.50	5	✓	Paclitaxel Ebewe
Inj 100 mg .....	91.67	1	✓	Paclitaxel Ebewe
Inj 150 mg .....	137.50	1	✓	Anzatax
			✓	Paclitaxel Ebewe
Inj 300 mg .....	275.00	1	✓	Anzatax
			✓	Paclitaxel Ebewe
Inj 600 mg .....	550.00	1	✓	Paclitaxel Ebewe
Inj 1 mg for ECP .....	1.02	1 mg	✓	Baxter
<b>PENTOSTATIN (DEOXYCOFORMYCIN) – PCT only – Specialist</b>				
Inj 10 mg .....	CBS	1	✓	Nipent S29
<b>PROCARBAZINE HYDROCHLORIDE – PCT only – Specialist</b>				
Cap 50 mg .....	225.00	50	✓	Natulan S29

‡ safety cap

\*Three months or six months, as applicable, dispensed all-at-once

▲Three months supply may be dispensed at one time if endorsed "certified exemption" by the prescriber.

## ONCOLOGY AGENTS AND IMMUNOSUPPRESSANTS

	Subsidy (Manufacturer's Price) \$	Per	Fully Subsidised ✓	Brand or Generic Manufacturer
<b>TEMOZOLOMIDE – Special Authority see SA1063 below – Retail pharmacy</b>				
Cap 5 mg .....	50.00	5	✓	<b>Temodal</b>
Cap 20 mg .....	170.00	5	✓	<b>Temodal</b>
Cap 100 mg .....	840.00	5	✓	<b>Temodal</b>
Cap 250 mg .....	2,100.00	5	✓	<b>Temodal</b>

### ►SA1063 Special Authority for Subsidy

**Initial application** only from a relevant specialist. Approvals valid for 10 months for applications meeting the following criteria:

All of the following:

- 1 Either:
  - 1.1 Patient has newly diagnosed glioblastoma multiforme; or
  - 1.2 Patient has newly diagnosed anaplastic astrocytoma\*; and
- 2 Temozolomide is to be (or has been) given concomitantly with radiotherapy; and
- 3 Following concomitant treatment temozolomide is to be used for a maximum of six cycles of 5 days treatment, at a maximum dose of 200 mg/m<sup>2</sup>.

Notes: Indication marked with a \* is an Unapproved Indication. Temozolomide is not subsidised for the treatment of relapsed glioblastoma multiforme. Reapplications will not be approved.

Studies of temozolomide show that its benefit is predominantly in those patients with a good performance status (WHO grade 0 or 1 or Karnofsky score >80), and in patients who have had at least a partial resection of the tumour.

**THALIDOMIDE – PCT only – Specialist – Special Authority see SA1124 below**

Cap 50 mg .....	504.00	28	✓	<b>Thalomid</b>
Cap 100 mg .....	1,008.00	28	✓	<b>Thalomid</b>

### ►SA1124 Special Authority for Subsidy

**Initial application** only from a relevant specialist or medical practitioner on the recommendation of a relevant specialist. Approvals valid for 12 months for applications meeting the following criteria:

Either:

- 1 The patient has multiple myeloma; or
- 2 The patient has systemic AL amyloidosis\*.

**Renewal** only from a relevant specialist or medical practitioner on the recommendation of a relevant specialist. Approvals valid without further renewal unless notified where the patient has obtained a response from treatment during the initial approval period.

Notes: Prescription must be written by a registered prescriber in the thalidomide risk management programme operated by the supplier.

Maximum dose of 400 mg daily as monotherapy or in a combination therapy regimen.

Indication marked with \* is an Unapproved Indication.

**TRETINOIN**

Cap 10 mg – PCT – Retail pharmacy-Specialist .....	435.90	100	✓	<b>Vesanoid</b>
--	--------	-----	---	-----------------

**VINBLASTINE SULPHATE**

Inj 10 mg – PCT – Retail pharmacy-Specialist .....	27.50	1	✓	<b>Mayne</b>
.....	137.50	5	✓	<b>Mayne</b>
Inj 1 mg for ECP – PCT only – Specialist .....	3.05	1 mg	✓	<b>Baxter</b>

**VINCRIStINE SULPHATE**

Inj 1 mg per ml, 1 ml – PCT – Retail pharmacy-Specialist .....	108.00	5	✓	<b>Hospira</b>
Inj 1 mg per ml, 2 ml – PCT – Retail pharmacy-Specialist .....	116.00	5	✓	<b>Hospira</b>
Inj 1 mg for ECP – PCT only – Specialist .....	15.77	1 mg	✓	<b>Baxter</b>

**VINORELBINE – PCT only – Specialist – Special Authority see SA1013 on the next page**

Inj 10 mg per ml, 1 ml .....	24.00	1	✓	<b>Navelbine</b>
.....	42.00		✓	<b>Vinorelbine Ebewe</b>
Inj 10 mg per ml, 5 ml .....	120.00	1	✓	<b>Navelbine</b>
.....	210.00		✓	<b>Vinorelbine Ebewe</b>
Inj 1 mg for ECP .....	2.71	1 mg	✓	<b>Baxter</b>

	Subsidy (Manufacturer's Price) \$	Fully Subsidised Per	Brand or Generic Manufacturer
		✓	

## ►SA1013 Special Authority for Subsidy

**Initial application — (Hodgkin's Disease)** only from a relevant specialist or medical practitioner on the recommendation of a relevant specialist. Approvals valid for 12 months for applications meeting the following criteria:

All of the following:

- 1 The patient has Hodgkin's Disease\*; and
- 2 Any of the following:
  - 2.1 Disease has failed to respond to second-line salvage chemotherapy treatment; or
  - 2.2 Disease has relapsed following transplant; or
  - 2.3 The patient is unsuitable for, or intolerant to, second-line salvage chemotherapy or high dose chemotherapy and transplant; and
- 3 Vinorelbine to be given for a maximum of 6 treatment cycles.

**Initial application — (T-Cell Lymphoma)** only from a relevant specialist or medical practitioner on the recommendation of a relevant specialist. Approvals valid for 12 months for applications meeting the following criteria:

Both:

- 1 The patient has T-cell Lymphoma\*; and
- 2 Vinorelbine to be given for a maximum of 6 treatment cycles.

**Initial application — (Other indications)** only from a relevant specialist or medical practitioner on the recommendation of a relevant specialist. Approvals valid for 12 months for applications meeting the following criteria:

Any of the following:

- 1 The patient has metastatic breast cancer; or
- 2 The patient has non-small cell lung cancer (stage IIIa, or above); or
- 3 All of the following:
  - 3.1 The patient has stage IB-IIIa non-small cell lung cancer; and
  - 3.2 Vinorelbine is to be given as adjuvant treatment in combination with cisplatin; and
  - 3.3 The patient has good performance status (WHO/ECOG grade 0-1).

**Renewal — (Other indications)** only from a relevant specialist or medical practitioner on the recommendation of a relevant specialist. Approvals valid for 12 months for applications meeting the following criteria:

Either:

- 1 The patient requires continued therapy; or
- 2 The tumour has relapsed and requires re-treatment.

Note: Indications marked with a \* are Unapproved Indications.

## Protein-tyrosine Kinase Inhibitors

DASATINIB – Special Authority see SA0976 below

Tab 20 mg .....	3,774.06	60	✓ Sprycel
Tab 50 mg .....	6,214.20	60	✓ Sprycel
Tab 70 mg .....	7,692.58	60	✓ Sprycel
Tab 100 mg .....	6,214.20	30	✓ Sprycel

## ►SA0976 Special Authority for Subsidy

Special Authority approved by the CML/GIST Co-ordinator

Notes: Application details may be obtained from PHARMAC's website <http://www.pharmac.govt.nz>, and prescriptions should be sent to:

The CML/GIST Co-ordinator	Phone: (04) 460 4990
PHARMAC	Facsimile: (04) 916 7571
PO Box 10 254	Email: <a href="mailto:mary.chesterfield@pharmac.govt.nz">mary.chesterfield@pharmac.govt.nz</a>
Wellington	

### Special Authority criteria for CML - access by application

- a) Funded for patients with diagnosis (confirmed by a haematologist) of a chronic myeloid leukaemia (CML) in blast crisis, accelerated phase, or in chronic phase.

continued...

‡ safety cap

\*Three months or six months, as applicable, dispensed all-at-once

▲Three months supply may be dispensed at one time if endorsed "certified exemption" by the prescriber.

## ONCOLOGY AGENTS AND IMMUNOSUPPRESSANTS

Subsidy (Manufacturer's Price) \$	Fully Subsidised Per	Brand or Generic Manufacturer
	✓	

continued...

- b) Maximum dose of 140 mg/day for accelerated or blast phase, and 100 mg/day for chronic phase CML.
- c) Subsidised for use as monotherapy only.
- d) Initial approvals valid seven months.
- e) Subsequent approval(s) are granted on application and are valid for six months. The first reapplication (after seven months) should provide details of the haematological response. The third reapplication should provide details of the cytogenetic response after 14-18 months from initiating therapy. All other reapplications should provide details of haematological response, and cytogenetic response if such data is available. Applications to be made and subsequent prescriptions can be written by a haematologist or an oncologist.

Note: Dasatinib is indicated for the treatment of adults with chronic, accelerated or blast phase CML with resistance or intolerance to prior therapy including imatinib.

### Guideline on discontinuation of treatment for patients with CML

- a) Prescribers should consider discontinuation of treatment if, after 6 months from initiating therapy, a patient did not obtain a haematological response as defined as any one of the following three levels of response:
  - 1) complete haematologic response (as characterised by an absolute neutrophil count (ANC)  $> 1.5 \times 10^9/L$ , platelets  $> 100 \times 10^9/L$ , absence of peripheral blood (PB) blasts, bone marrow (BM) blasts  $< 5\%$  (or FISH Ph+ 0-35% metaphases), and absence of extramedullary disease); or
  - 2) no evidence of leukaemia (as characterised by an absolute neutrophil count (ANC)  $> 1.0 \times 10^9/L$ , platelets  $> 20 \times 10^9/L$ , absence of peripheral blood (PB) blasts, bone marrow (BM) blasts  $< 5\%$  (or FISH Ph+ 0-35% metaphases), and absence of extramedullary disease); or
  - 3) return to chronic phase (as characterised by BM and PB blasts  $< 15\%$ , BM and PB blasts and promyelocytes  $< 30\%$ , PB basophils  $< 20\%$  and absence of extramedullary disease other than spleen and liver).
- b) Prescribers should consider discontinuation of treatment if, after 18 months from initiating therapy, a patient did not obtain a major cytogenetic response defined as 0-35% Ph+ metaphases.

ERLOTINIB HYDROCHLORIDE – Retail pharmacy-Specialist – Special Authority see SA1044 below

Tab 100 mg .....	3,100.00	30	✓ Tarceva
Tab 150 mg .....	3,950.00	30	✓ Tarceva

### ►SA1044 Special Authority for Subsidy

**Initial application** only from a relevant specialist or medical practitioner on the recommendation of a relevant specialist. Approvals valid for 4 months for applications meeting the following criteria:

All of the following:

- 1 Patient has advanced, unresectable, Non Small Cell Lung Cancer (NSCLC); and
- 2 Patient has documented disease progression following treatment with first line platinum based chemotherapy; and
- 3 Erlotinib is to be given for a maximum of 3 months.

**Renewal** only from a relevant specialist or medical practitioner on the recommendation of a relevant specialist. Approvals valid for 6 months where radiological assessment (preferably including CT scan) indicates NSCLC has not progressed.

IMATINIB MESYLATE – Special Authority see SA0643 below

Tab 100 mg .....	2,400.00	60	✓ Glivec
------------------	----------	----	----------

### ►SA0643 Special Authority for Subsidy

Special Authority approved by the CML/GIST Co-ordinator

Notes: Application details may be obtained from PHARMAC's website <http://www.pharmac.govt.nz>, and prescriptions should be sent to:

The CML/GIST Co-ordinator      Phone: (04) 460 4990  
 PHARMAC      Facsimile: (04) 916 7571  
 PO Box 10 254      Email: [mary.chesterfield@pharmac.govt.nz](mailto:mary.chesterfield@pharmac.govt.nz)  
 Wellington

**Special Authority criteria for CML – access by application**

continued...

	Subsidy (Manufacturer's Price) \$	Fully Subsidised Per	Brand or Generic Manufacturer
		✓	

continued...

- a) Funded for patients with diagnosis (confirmed by a haematologist) of a chronic myeloid leukaemia (CML) in blast crisis, accelerated phase, or in chronic phase.
- b) Maximum dose of 600 mg/day for accelerated or blast phase, and 400 mg/day for chronic phase CML.
- c) Subsidised for use as monotherapy only.
- d) Initial approvals valid seven months.
- e) Subsequent approval(s) are granted on application and are valid for six months. The first reapplication (after seven months) should provide details of the haematological response. The third reapplication should provide details of the cytogenetic response after 14-18 months from initiating therapy. All other reapplications should provide details of haematological response, and cytogenetic response if such data is available. Applications to be made and subsequent prescriptions can be written by a haematologist or an oncologist.

## Guideline on discontinuation of treatment for patients with CML

- a) Prescribers should consider discontinuation of treatment if after 6 months from initiating therapy a patient did not obtain a haematological response as defined as any one of the following three levels of response:
  - 1) complete haematologic response (as characterised by an absolute neutrophil count (ANC)  $> 1.5 \times 10^9/L$ , platelets  $> 100 \times 10^9/L$ , absence of peripheral blood (PB) blasts, bone marrow (BM) blasts  $< 5\%$  (or FISH Ph+ 0-35% metaphases), and absence of extramedullary disease); or
  - 2) no evidence of leukaemia (as characterised by an absolute neutrophil count (ANC)  $> 1.0 \times 10^9/L$ , platelets  $> 20 \times 10^9/L$ , absence of peripheral blood (PB) blasts, bone marrow (BM) blasts  $< 5\%$  (or FISH Ph+ 0-35% metaphases), and absence of extramedullary disease); or
  - 3) return to chronic phase (as characterised by BM and PB blasts  $< 15\%$ , BM and PB blasts and promyelocytes  $< 30\%$ , PB basophils  $< 20\%$  and absence of extramedullary disease other than spleen and liver).
- b) Prescribers should consider discontinuation of treatment if after 18 months from initiating therapy a patient did not obtain a major cytogenetic response defined as 0-35% Ph+ metaphases.

## Special Authority criteria for GIST – access by application

- a) Funded for patients:
  - 1) with a diagnosis (confirmed by an oncologist) of unresectable and/or metastatic malignant gastrointestinal stromal tumour (GIST); and
  - 2) who have immunohistochemical documentation of c-kit (CD117) expression by the tumour.
- b) Maximum dose of 400 mg/day.
- c) Applications to be made and subsequent prescriptions can be written by an oncologist.
- d) Initial and subsequent applications are valid for one year. The re-application criterion is an adequate clinical response to the treatment with imatinib (prescriber determined).

SUNITINIB – Special Authority see SA1162 below – Retail pharmacy

Cap 12.5 mg .....	2,315.38	28	✓ Sutant
Cap 25 mg .....	4,630.77	28	✓ Sutant
Cap 50 mg .....	9,261.54	28	✓ Sutant

## ►SA1162 Special Authority for Subsidy

**Initial application** only from a relevant specialist or medical practitioner on the recommendation of a relevant specialist. Approvals valid for 3 months for applications meeting the following criteria:

All of the following:

- 1 The patient has metastatic renal cell carcinoma; and
- 2 Either:
  - 2.1 The patient is sunitinib treatment naive; or
  - 2.2 The patient received sunitinib prior to 1 November 2010 and disease has not progressed; and
- 3 The patient has good performance status (WHO/ECOG grade 0-2); and
- 4 The disease is of predominant clear cell histology; and  
The patient has intermediate or poor prognosis defined as:
- 5 Any of the following:

continued...

‡ safety cap

\*Three months or six months, as applicable, dispensed all-at-once

▲Three months supply may be dispensed at one time if endorsed "certified exemption" by the prescriber.

	Subsidy (Manufacturer's Price) \$	Per	Fully Subsidised ✓	Brand or Generic Manufacturer
--	---	-----	--------------------------	-------------------------------------

continued...

- 5.1 Lactate dehydrogenase level > 1.5 times upper limit of normal; or
- 5.2 Haemoglobin level < lower limit of normal; or
- 5.3 Corrected serum calcium level > 10 mg/dL (2.5 mmol/L); or
- 5.4 Interval of < 1 year from original diagnosis to the start of systemic therapy; or
- 5.5 Karnofsky performance score of  $\leq$  70; or
- 5.6  $\geq$  2 sites of organ metastasis; and

6 Sunitinib to be used for a maximum of 2 cycles.

**Renewal** only from a relevant specialist or medical practitioner on the recommendation of a relevant specialist. Approvals valid for 3 months for applications meeting the following criteria:

Both:

- 1 No evidence of disease progression; and
- 2 The treatment remains appropriate and the patient is benefiting from treatment.

Notes: Sunitinib treatment should be stopped if disease progresses.

Poor prognosis patients are defined as having at least 3 of criteria 5.1-5.6. Intermediate prognosis patients are defined as having 1 or 2 of criteria 5.1-5.6

## Endocrine Therapy

For GnRH ANALOGUES – refer to HORMONE PREPARATIONS, Tropic Hormones, page 76

BICALUTAMIDE – Special Authority see SA0941 below – Retail pharmacy

Tab 50 mg .....	10.00	28	✓	Bicalaccord
	10.71	30	✓	Bicalox

(Bicalox Tab 50 mg to be delisted 1 February 2012)

### ►SA0941 Special Authority for Subsidy

**Initial application** from any medical practitioner. Approvals valid without further renewal unless notified where the patient has advanced prostate cancer.

FLUTAMIDE – Retail pharmacy-Specialist

Tab 250 mg .....	55.00	100	✓	Flutamin
------------------	-------	-----	---	----------

MEGESTROL ACETATE – Retail pharmacy-Specialist

Tab 160 mg .....	57.92	30	✓	Apo-Megestrol
			✓	Megace

OCTREOTIDE (SOMATOSTATIN ANALOGUE) – Special Authority see SA1016 below – Retail pharmacy

Inj 50 µg per ml, 1 ml .....	25.65	5	✓	Hospira
	43.50		✓	Sandostatin
Inj 100 µg per ml, 1 ml .....	48.50	5	✓	Hospira
	81.00		✓	Sandostatin
Inj 500 µg per ml, 1 ml .....	175.00	5	✓	Hospira
	399.00		✓	Sandostatin
Inj LAR 10 mg prefilled syringe .....	1,772.50	1	✓	Sandostatin LAR
Inj LAR 20 mg prefilled syringe .....	2,358.75	1	✓	Sandostatin LAR
Inj LAR 30 mg prefilled syringe .....	2,951.25	1	✓	Sandostatin LAR

### ►SA1016 Special Authority for Subsidy

**Initial application — (Malignant Bowel Obstruction)** from any relevant practitioner. Approvals valid for 2 months for applications meeting the following criteria:

All of the following:

- 1 The patient has nausea\* and vomiting\* due to malignant bowel obstruction\*; and
- 2 Treatment with antiemetics, rehydration, antimuscarinic agents, corticosteroids and analgesics for at least 48 hours has failed; and

continued...



Subsidy (Manufacturer's Price) \$	Fully Subsidised Per	Brand or Generic Manufacturer
	✓	

continued...

3 Octreotide to be given at a maximum dose 1500 µg daily for up to 4 weeks.

Note: Indications marked with \* are Unapproved Indications.

**Renewal — (Malignant Bowel Obstruction)** from any relevant practitioner. Approvals valid for 3 months where the treatment remains appropriate and the patient is benefiting from treatment.

**Initial application — (Acromegaly)** only from a relevant specialist or medical practitioner on the recommendation of a relevant specialist. Approvals valid for 3 months for applications meeting the following criteria:

Both:

- 1 The patient has acromegaly; and
- 2 Any of the following:
  - 2.1 Treatment with surgery, radiotherapy and a dopamine agonist has failed; or
  - 2.2 Treatment with octreotide is for an interim period while awaiting the effects of radiotherapy and a dopamine agonist has failed; or
  - 2.3 The patient is unwilling, or unable, to undergo surgery and/or radiotherapy.

**Renewal — (Acromegaly)** only from a relevant specialist or medical practitioner on the recommendation of a relevant specialist.

Approvals valid for 2 years for applications meeting the following criteria:

Both:

- 1 IGF1 levels have decreased since starting octreotide; and
- 2 The treatment remains appropriate and the patient is benefiting from treatment.

Note: In patients with Acromegaly octreotide treatment should be discontinued if IGF1 levels have not decreased after 3 months treatment. In patients treated with radiotherapy octreotide treatment should be withdrawn every 2 years, for 1 month, for assessment of remission. Octreotide treatment should be stopped where there is biochemical evidence of remission (normal IGF1 levels) following octreotide treatment withdrawal for at least 4 weeks

**Initial application — (Other Indications)** only from a relevant specialist or medical practitioner on the recommendation of a relevant specialist. Approvals valid for 2 years for applications meeting the following criteria:

Any of the following:

- 1 VIPomas and Glucagonomas - for patients who are seriously ill in order to improve their clinical state prior to definitive surgery; or
- 2 Both:
  - 2.1 Gastrinoma; and
  - 2.2 Either:
    - 2.2.1 Patient has failed surgery; or
    - 2.2.2 Patient in metastatic disease after H2 antagonists (or proton pump inhibitors) have failed; or
- 3 Both:
  - 3.1 Insulinomas; and
  - 3.2 Surgery is contraindicated or has failed; or
- 4 For pre-operative control of hypoglycaemia and for maintenance therapy; or
- 5 Both:
  - 5.1 Carcinoid syndrome (diagnosed by tissue pathology and/or urinary 5HIAA analysis); and
  - 5.2 Disabling symptoms not controlled by maximal medical therapy.

Note: The use of octreotide in patients with fistulae, oesophageal varices, miscellaneous diarrhoea and hypotension will not be funded as a Special Authority item

**Renewal — (Other Indications)** only from a relevant specialist or medical practitioner on the recommendation of a relevant specialist. Approvals valid for 2 years where the treatment remains appropriate and the patient is benefiting from treatment.

#### TAMOXIFEN CITRATE

* Tab 10 mg	10.80	100	✓ Genox
* Tab 20 mg	8.75	100	✓ Genox

‡ safety cap

\*Three months or six months, as applicable, dispensed all-at-once

▲Three months supply may be dispensed at one time if endorsed "certified exemption" by the prescriber.

## ONCOLOGY AGENTS AND IMMUNOSUPPRESSANTS

	Subsidy (Manufacturer's Price) \$	Per	Fully Subsidised ✓	Brand or Generic Manufacturer
<b>Aromatase Inhibitors</b>				
<b>ANASTROZOLE</b>				
Tab 1 mg .....	26.55	30	✓	Aremed ✓ Arimidex ✓ DP-Anastrozole
<b>EXEMESTANE</b>				
Tab 25 mg .....	22.57	30	✓	Aromasin
<b>LETROZOLE</b>				
Tab 2.5 mg .....	26.55	30	✓	Letara

## Immunosuppressants

### Cytotoxic Immunosuppressants

<b>AZATHIOPRINE</b> – Retail pharmacy-Specialist				
* Tab 50 mg .....	18.45	100	✓	Imuprine
* Inj 50 mg .....	60.00	1	✓	Imuran
<b>MYCOPHENOLATE MOFETIL</b> – Special Authority see SA1041 below – Retail pharmacy				
Dispensing pharmacy should check which brand to dispense with the prescriber if prescribed generically.				
Tab 500 mg .....	60.00	50	✓	Ceptolate
	70.00		✓	Cellcept
	85.00		✓	Myaccord
Cap 250 mg .....	30.00	50	✓	Ceptolate
	70.00	100	✓	Cellcept
	85.00		✓	Myaccord
Powder for oral liq 1 g per 5 ml – Subsidy by endorsement .....	285.00	165 ml OP	✓	Cellcept
Mycophenolate powder for oral liquid is subsidised only for patients unable to swallow tablets and capsules, and when the prescription is endorsed accordingly.				

### ►SA1041 Special Authority for Subsidy

**Initial application** only from a relevant specialist or medical practitioner on the recommendation of a relevant specialist. Approvals valid without further renewal unless notified for applications meeting the following criteria:

Either:

1 Transplant recipient; or

2 Both:

Patients with diseases where

2.1 Steroids and azathioprine have been trialled and discontinued because of unacceptable side effects or inadequate clinical response; and

2.2 Either:

Patients with diseases where

2.2.1 Cyclophosphamide has been trialled and discontinued because of unacceptable side effects or inadequate clinical response; or

2.2.2 Cyclophosphamide treatment is contraindicated.

### Immune Modulators

<b>ANTITHYMOCYTE GLOBULIN (EQUINE)</b> – PCT only – Specialist				
Inj 50 mg per ml, 5 ml .....	2,137.50	5	✓	ATGAM
<b>BACILLUS CALMETTE-GUERIN (BCG) VACCINE</b> – PCT only – Specialist				
Subsidised only for bladder cancer.				
Inj 2-8 × 100 million CFU .....	187.37	1	✓	OncoTICE

	Subsidy (Manufacturer's Price) \$	Per	Fully Subsidised ✓	Brand or Generic Manufacturer
<b>RITUXIMAB – PCT only – Specialist – Special Authority see SA1152 below</b>				
Inj 100 mg per 10 ml vial .....	1,075.50	2	✓	<b>Mabthera</b>
Inj 500 mg per 50 ml vial .....	2,688.30	1	✓	<b>Mabthera</b>
Inj 1 mg for ECP .....	5.64	1 mg	✓	<b>Baxter</b>

►SA1152 **Special Authority for Subsidy**

**Initial application — (Post-transplant)** only from a relevant specialist or medical practitioner on the recommendation of a relevant specialist. Approvals valid for 12 months for applications meeting the following criteria:

Both:

- 1 The patient has B-cell post-transplant lymphoproliferative disorder\*; and
- 2 To be used for a maximum of 8 treatment cycles.

Note: Indications marked with \* are Unapproved Indications.

**Initial application — (Indolent, Low-grade lymphomas)** only from a relevant specialist or medical practitioner on the recommendation of a relevant specialist. Approvals valid for 9 months for applications meeting the following criteria:

Either:

- 1 Both:
  - 1.1 The patient has indolent low grade NHL with relapsed disease following prior chemotherapy; and
  - 1.2 To be used for a maximum of 6 treatment cycles; or
- 2 Both:
  - 2.1 The patient has indolent, low grade lymphoma requiring first-line systemic chemotherapy; and
  - 2.2 To be used for a maximum of 6 treatment cycles.

Note: 'Indolent, low-grade lymphomas' includes follicular, mantle, marginal zone and lymphoplasmacytic/Waldenstrom macroglobulinaemia.

**Initial application — (Aggressive CD20 positive NHL)** only from a relevant specialist or medical practitioner on the recommendation of a relevant specialist. Approvals valid for 12 months for applications meeting the following criteria:

Either:

- 1 All of the following:
  - 1.1 The patient has treatment naive aggressive CD20 positive NHL; and
  - 1.2 To be used with a multi-agent chemotherapy regimen given with curative intent; and
  - 1.3 To be used for a maximum of 8 treatment cycles; or
- 2 Both:
  - 2.1 The patient has aggressive CD20 positive NHL with relapsed disease following prior chemotherapy; and
  - 2.2 To be used for a maximum of 6 treatment cycles.

Note: 'Aggressive CD20 positive NHL' includes large B-cell lymphoma and Burkitt's lymphoma/leukaemia

**Initial application — (Chronic Lymphocytic Leukaemia)** only from a relevant specialist or medical practitioner on the recommendation of a relevant specialist. Approvals valid for 12 months for applications meeting the following criteria:

All of the following:

- 1 The patient has progressive Binet stage A, B or C chronic lymphocytic leukaemia (CLL) requiring treatment; and
- 2 The patient is rituximab treatment naive; and
- 3 Either:
  - 3.1 The patient is chemotherapy treatment naive; or
  - 3.2 Both:
    - 3.2.1 The patient's disease has relapsed following no more than three prior lines of chemotherapy treatment; and
    - 3.2.2 The patient has had a treatment-free interval of 12 months or more if previously treated with fludarabine and cyclophosphamide chemotherapy; and
- 4 The patient has good performance status; and
- 5 The patient has good renal function (creatinine clearance  $\geq$  30 ml/min); and
- 6 The patient does not have chromosome 17p deletion CLL; and

continued...

‡ safety cap

\*Three months or six months, as applicable, dispensed all-at-once

▲Three months supply may be dispensed at one time if endorsed "certified exemption" by the prescriber.

Subsidy (Manufacturer's Price) \$	Per	Fully Subsidised ✓	Brand or Generic Manufacturer
---	-----	--------------------------	-------------------------------------

continued...

7 Rituximab to be administered in combination with fludarabine and cyclophosphamide for a maximum of 6 treatment cycles; and

8 It is planned that the patient receives full dose fludarabine and cyclophosphamide (orally or dose equivalent intravenous administration).

Note: 'Chronic lymphocytic leukaemia (CLL)' includes small lymphocytic lymphoma. A line of chemotherapy treatment is considered to comprise a known standard therapeutic chemotherapy regimen and supportive treatments. 'Good performance status' means ECOG score of 0-1, however, in patients temporarily debilitated by their CLL disease symptoms a higher ECOG (2 or 3) is acceptable where treatment with rituximab is expected to improve symptoms and improve ECOG score to <2.

**Renewal — (Post-transplant)** only from a relevant specialist or medical practitioner on the recommendation of a relevant specialist. Approvals valid for 9 months for applications meeting the following criteria:

All of the following:

- 1 The patient has had a rituximab treatment-free interval of 12 months or more; and
- 2 The patient has B-cell post-transplant lymphoproliferative disorder\*; and
- 3 To be used for no more than 6 treatment cycles.

Note: Indications marked with \* are Unapproved Indications.

**Renewal — (Indolent, Low-grade lymphomas)** only from a relevant specialist or medical practitioner on the recommendation of a relevant specialist. Approvals valid for 9 months for applications meeting the following criteria:

All of the following:

- 1 The patient has had a rituximab treatment-free interval of 12 months or more; and
- 2 The patient has indolent, low-grade NHL with relapsed disease following prior chemotherapy; and
- 3 To be used for no more than 6 treatment cycles.

Note: 'Indolent, low-grade lymphomas' includes follicular, mantle, marginal zone and lymphoplasmacytic/Waldenstrom macroglobulinaemia.

**Renewal — (Aggressive CD20 positive NHL)** only from a relevant specialist or medical practitioner on the recommendation of a relevant specialist. Approvals valid for 12 months for applications meeting the following criteria:

All of the following:

- 1 The patient has had a rituximab treatment-free interval of 12 months or more; and
- 2 The patient has relapsed refractory/aggressive CD20 positive NHL; and
- 3 To be used with a multi-agent chemotherapy regimen given with curative intent; and
- 4 To be used for a maximum of 4 treatment cycles.

Note: 'Aggressive CD20 positive NHL' includes large B-cell lymphoma and Burkitt's lymphoma/leukaemia

TRASTUZUMAB – PCT only – Specialist – Special Authority see SA1163 below

Inj 150 mg vial .....	1,350.00	1	✓ Herceptin
Inj 440 mg vial .....	3,875.00	1	✓ Herceptin
Inj 1 mg for ECP .....	9.36	1 mg	✓ Baxter

## ►SA1163 Special Authority for Subsidy

**Initial application — (metastatic breast cancer)** only from a relevant specialist or medical practitioner on the recommendation of a relevant specialist. Approvals valid for 12 months for applications meeting the following criteria:

Both:

- 1 The patient has metastatic breast cancer expressing HER-2 IHC 3+ or FISH+ (including FISH or other current technology); and
- 2 Trastuzumab to be discontinued at disease progression.

**Renewal — (metastatic breast cancer)** only from a relevant specialist or medical practitioner on the recommendation of a relevant specialist. Approvals valid for 12 months for applications meeting the following criteria:

Both:

- 1 The patient has metastatic breast cancer expressing HER-2 IHC 3+ or ISH+ (including FISH or other current technology); and
- 2 The cancer has not progressed at any time point during the previous 12 months whilst on trastuzumab.

continued...

	Subsidy (Manufacturer's Price) \$	Fully Subsidised Per	Brand or Generic Manufacturer
		✓	

continued...

**Initial application — (early breast cancer)** only from a relevant specialist or medical practitioner on the recommendation of a relevant specialist. Approvals valid for 15 months for applications meeting the following criteria:

All of the following:

- 1 The patient has early breast cancer expressing HER 2 IHC 3+ or ISH + (including FISH or other current technology); and
- 2 Maximum cumulative dose of 106 mg/kg (12 months' treatment); and
- 3 Any of the following:
  - 3.1 9 weeks' concurrent treatment with adjuvant chemotherapy is planned; or
  - 3.2 12 months' concurrent treatment with adjuvant chemotherapy is planned; or
  - 3.3 12 months' sequential treatment following adjuvant chemotherapy is planned; or
  - 3.4 Other treatment regimen, in association with adjuvant chemotherapy, is planned.

**Renewal — (early breast cancer\*)** only from a relevant specialist or medical practitioner on the recommendation of a relevant specialist. Approvals valid for 12 months for applications meeting the following criteria:

Both:

- 1 The patient has metastatic breast cancer expressing HER-2 IHC 3+ or ISH+ (including FISH or other current technology); and
- 2 Either:
  - 2.1 Both:
    - 2.1.1 The patient received prior adjuvant trastuzumab treatment for early breast cancer; and
    - 2.1.2 Trastuzumab to be discontinued at disease progression; or
  - 2.2 The cancer has not progressed at any time point during the previous 12 months whilst on trastuzumab.

Note: \*For patients with relapsed HER-2 positive disease who have previously received adjuvant trastuzumab for early breast cancer.

## Other Immunosuppressants

### CYCLOSPORIN

Cap 25 mg .....	59.50	50	✓ Neoral
Cap 50 mg .....	118.54	50	✓ Neoral
Cap 100 mg .....	237.08	50	✓ Neoral
Oral liq 100 mg per ml .....	264.17	50 ml OP	✓ Neoral

### SIROLIMUS — Special Authority see SA0866 below — Retail pharmacy

Tab 1 mg .....	813.00	100	✓ Rapamune
Tab 2 mg .....	1,626.00	100	✓ Rapamune
Oral liq 1 mg per ml .....	487.80	60 ml OP	✓ Rapamune

### ▶▶SA0866 | Special Authority for Subsidy

**Initial application** from any medical practitioner. Approvals valid without further renewal unless notified where the drug is to be used for rescue therapy for an organ transplant recipient.

Notes: Rescue therapy defined as unresponsive to calcineurin inhibitor treatment as defined by refractory rejection; or intolerant to calcineurin inhibitor treatment due to any of the following:

- GFR < 30 ml/min; or
- Rapidly progressive transplant vasculopathy; or
- Rapidly progressive obstructive bronchiolitis; or
- HUS or TTP; or
- Leukoencephalopathy; or
- Significant malignant disease

### TACROLIMUS — Special Authority see SA0669 on the next page — Retail pharmacy

Cap 0.5 mg .....	214.00	100	✓ Prograf
Cap 1 mg .....	428.00	100	✓ Prograf
Cap 5 mg .....	1,070.00	50	✓ Prograf

‡ safety cap

\*Three months or six months, as applicable, dispensed all-at-once

▲Three months supply may be dispensed at one time if endorsed "certified exemption" by the prescriber.

	Subsidy (Manufacturer's Price) \$	Fully Subsidised Per	Brand or Generic Manufacturer
--	---	----------------------------	-------------------------------------

➡SA0669 Special Authority for Subsidy

**Initial application** only from a relevant specialist. Approvals valid without further renewal unless notified where the patient is an organ transplant recipient.

Note: Subsidy applies for either primary or rescue therapy.

Subsidy (Manufacturer's Price) \$	Fully Subsidised Per	Brand or Generic Manufacturer
	✓	

## Antiallergy Preparations

BEE VENOM ALLERGY TREATMENT – Special Authority see SA0053 below – Retail pharmacy

Maintenance kit - 6 vials 120 µg freeze dried venom, 6 diluent			
1.8 ml .....	285.00	1 OP	✓ Albay
Treatment kit - 1 vial 550 µg freeze dried venom, 1 diluent			
9 ml, 3 diluent 1.8 ml .....	285.00	1 OP	✓ Albay

### ►SA0053 Special Authority for Subsidy

**Initial application** only from a relevant specialist. Approvals valid for 2 years for applications meeting the following criteria:

Both:

- 1 RAST or skin test positive; and
- 2 Patient has had severe generalised reaction to the sensitising agent.

**Renewal** only from a relevant specialist. Approvals valid for 2 years where the treatment remains appropriate and the patient is benefiting from treatment.

WASP VENOM ALLERGY TREATMENT – Special Authority see SA0053 below – Retail pharmacy

Treatment kit (Paper wasp venom) - 1 vial 550 µg freeze dried			
polister venom, 1 diluent 9 ml, 1 diluent 1.8 ml .....	285.00	1 OP	✓ Albay
Treatment kit (Yellow jacket venom) - 1 vial 550 µg freeze			
dried vespsula venom, 1 diluent 9 ml, 1 diluent 1.8 ml .....	285.00	1 OP	✓ Albay

### ►SA0053 Special Authority for Subsidy

**Initial application** only from a relevant specialist. Approvals valid for 2 years for applications meeting the following criteria:

Both:

- 1 RAST or skin test positive; and
- 2 Patient has had severe generalised reaction to the sensitising agent.

**Renewal** only from a relevant specialist. Approvals valid for 2 years where the treatment remains appropriate and the patient is benefiting from treatment.

## Antihistamines

### CETIRIZINE HYDROCHLORIDE

* Tab 10 mg .....	1.59	100	✓ <u>Zetop</u>
*‡ Oral liq 1 mg per ml .....	3.52	200 ml	✓ Cetirizine - AFT

### CHLORPHENIRAMINE MALEATE

*‡ Oral liq 2 mg per 5 ml .....	8.06	500 ml	✓ Histafen
---------------------------------	------	--------	------------

### DEXTROCHLORPHENIRAMINE MALEATE

* Tab 2 mg .....	1.01	20	
	(4.93)		Polaramine
	2.02	40	
	(7.99)		Polaramine
*‡ Oral liq 2 mg per 5 ml .....	1.77	100 ml	
	(10.29)		Polaramine

### FEXOFENADINE HYDROCHLORIDE

* Tab 60 mg .....	4.34	20	
	(11.53)		Telfast
* Tab 120 mg .....	4.74	10	
	(11.53)		Telfast
	14.22	30	
	(29.81)		Telfast

‡ safety cap

\*Three months or six months, as applicable, dispensed all-at-once

▲Three months supply may be dispensed at one time if endorsed "certified exemption" by the prescriber.

## RESPIRATORY SYSTEM AND ALLERGIES

	Subsidy (Manufacturer's Price) \$	Per	Fully Subsidised ✓	Brand or Generic Manufacturer
<b>LORATADINE</b>				
* Tab 10 mg .....	2.09	100	✓	<b>Loraclear Hayfever Relief</b>
* Oral liq 1 mg per ml .....	3.10	100 ml	✓	<b>Lorapaed</b>
<b>PROMETHAZINE HYDROCHLORIDE</b>				
* Tab 10 mg .....	2.72	50	✓	<b>Allersoothe</b>
* Tab 25 mg .....	4.44	50	✓	<b>Allersoothe</b>
*† Oral liq 5 mg per 5 ml .....	3.10	100 ml	✓	<b>Promethazine Winthrop Elixir</b>
* Inj 25 mg per ml, 2 ml – Up to 5 inj available on a PSO .....	11.00	5	✓	<b>Mayne</b>
<b>TRIMEPAZINE TARTRATE</b>				
† Oral liq 30 mg per 5 ml .....	2.79 (8.06)	100 ml OP		Vallergan Forte

### Inhaled Corticosteroids

<b>BECLOMETHASONE DIPROPIONATE</b>				
Aerosol inhaler, 100 µg per dose CFC-free .....	12.50	200 dose OP	✓	<b>Beclazone 100</b>
Aerosol inhaler, 250 µg per dose CFC-free .....	22.67	200 dose OP	✓	<b>Beclazone 250</b>
Aerosol inhaler, 50 µg per dose CFC-free .....	8.54	200 dose OP	✓	<b>Beclazone 50</b>
<b>BUDESONIDE</b>				
Powder for inhalation, 100 µg per dose .....	17.00	200 dose OP	✓	<b>Pulmicort Turbuhaler</b>
Powder for inhalation, 200 µg per dose .....	15.20 19.00	200 dose OP	✓	<b>Budenocort Pulmicort Turbuhaler</b>
Powder for inhalation, 400 µg per dose .....	25.60 32.00	200 dose OP	✓	<b>Budenocort Pulmicort Turbuhaler</b>
<b>FLUTICASONE</b>				
Aerosol inhaler, 50 µg per dose CFC-free .....	7.50	120 dose OP	✓	<b>Flixotide</b>
Powder for inhalation, 50 µg per dose .....	5.10 (8.67)	60 dose OP		Flixotide Accuhaler
Powder for inhalation, 100 µg per dose .....	7.50 (13.87)	60 dose OP		Flixotide Accuhaler
Aerosol inhaler, 125 µg per dose CFC-free .....	13.60	120 dose OP	✓	<b>Flixotide</b>
Aerosol inhaler, 250 µg per dose CFC-free .....	27.20	120 dose OP	✓	<b>Flixotide</b>
Powder for inhalation, 250 µg per dose .....	13.60 (24.51)	60 dose OP		Flixotide Accuhaler

### Inhaled Long-acting Beta-adrenoceptor Agonists

#### Prescribing Guideline for Inhaled Long-Acting Beta-Adrenoceptor Agonists

The addition of inhaled long-acting beta-adrenoceptor agonists (LABAs) to inhaled corticosteroids is recommended:

- For younger children (aged under 12 years) where asthma is poorly controlled despite using inhaled corticosteroids for at least three months at total daily doses of 200 µg beclomethasone or budesonide (or 100 µg fluticasone).
- For adults and older children (aged 12 years and over) where asthma is poorly controlled despite using inhaled corticosteroids for at least three months at total daily doses of 400 µg beclomethasone or budesonide (or 200 µg fluticasone).

Note:

Further information on the place of inhaled corticosteroids and inhaled LABAs in the management of asthma can be found in the New Zealand guidelines for asthma in adults ([www.nzgg.org.nz](http://www.nzgg.org.nz)) and in the New Zealand guidelines for asthma in children aged 1-15 ([www.paediatrics.org.nz](http://www.paediatrics.org.nz)).



	Subsidy (Manufacturer's Price) \$	Fully Subsidised Per	Brand or Generic Manufacturer
<b>EFORMOTEROL FUMARATE</b> – See prescribing guideline on the preceding page			
Additional subsidy by endorsement for Oxis Turbuhaler is available for patients where the initial dispensing was before 1 July 2011. Pharmacists may annotate prescriptions for patients who were being prescribed Oxis Turbuhaler prior to 1 July 2011 in which case the prescription is deemed to be endorsed. The pharmacist must be able to show a clear documented dispensing history for the patient. The prescription must be endorsed accordingly.			
Powder for inhalation, 6 µg per dose, breath activated –			
Higher subsidy of \$16.90 per 60 dose with Endorsement.....	14.60 (16.90)	60 dose OP	Oxis Turbuhaler
Powder for inhalation, 12 µg per dose, and monodose device .....	35.80	60 dose	✓ <b>Foradil</b>
<b>SALMETEROL</b> – See prescribing guideline on the preceding page			
Aerosol inhaler CFC-free, 25 µg per dose .....	26.46	120 dose OP	✓ <b>Serevent</b>
Powder for inhalation, 50 µg per dose, breath activated .....	26.46	60 dose OP	✓ <b>Serevent Accuhaler</b>

## Inhaled Corticosteroids with Long-Acting Beta-Adrenoceptor Agonists

### ►SA0958 Special Authority for Subsidy

**Initial application** from any relevant practitioner. Approvals valid for 2 years for applications meeting the following criteria:

Either:

- 1 All of the following:
  - 1.1 Patient is a child under the age of 12; and
  - 1.2 Both:
    - Has, for 3 months or more, been treated with:
      - 1.2.1 An inhaled long-acting beta adrenoceptor agonist; and
      - 1.2.2 Inhaled corticosteroids at a dose of at least 400 µg per day beclomethasone or budesonide, or 200 µg per day fluticasone; and
  - 1.3 The prescriber considers that the patient would receive additional clinical benefit from switching to a combination product; or
- 2 All of the following:
  - 2.1 Patient is over the age of 12; and
  - 2.2 Both:
    - Has, for 3 months or more, been treated with:
      - 2.2.1 An inhaled long-acting beta adrenoceptor agonist; and
      - 2.2.2 Inhaled corticosteroids at a dose of at least 800 µg per day beclomethasone or budesonide, or 500 µg per day fluticasone; and
  - 2.3 The prescriber considers that the patient would receive additional clinical benefit from switching to a combination product.

**Renewal** from any relevant practitioner. Approvals valid for 2 years where the treatment remains appropriate and the patient is benefiting from treatment.

## RESPIRATORY SYSTEM AND ALLERGIES

	Subsidy (Manufacturer's Price) \$	Per	Fully Subsidised ✓	Brand or Generic Manufacturer
<b>BUDESONIDE WITH EFORMOTEROL</b> – Special Authority see SA0958 on the preceding page – Retail pharmacy				
Additional subsidy by endorsement for budesonide with eformoterol powder for inhalation (Symbicort Turbuhaler) is available for patients where the initial dispensing was before 1 July 2011. Pharmacists may annotate prescriptions for patients who were being prescribed budesonide with eformoterol powder for inhalation (Symbicort Turbuhaler) prior to 1 July 2011 in which case the prescription is deemed to be endorsed. The pharmacist must be able to show a clear documented dispensing history for the patient. The prescription must be endorsed accordingly.				
Aerosol inhaler 100 µg with eformoterol fumarate 6 µg .....	33.96	120 dose OP	✓	Vannair
Powder for inhalation 100 µg with eformoterol fumarate 6 µg – Higher subsidy of \$55.00 per 120 dose with Endorsement .....	41.25 (55.00)	120 dose OP		Symbicort Turbuhaler 100/6
Aerosol inhaler 200 µg with eformoterol fumarate 6 µg .....	40.06	120 dose OP	✓	Vannair
Powder for inhalation 200 µg with eformoterol fumarate 6 µg – Higher subsidy of \$60.00 per 120 dose with Endorsement .....	45.00 (60.00)	120 dose OP		Symbicort Turbuhaler 200/6
Powder for inhalation 400 µg with eformoterol fumarate 12 µg .....	45.00 (60.00)	60 dose OP		Symbicort Turbuhaler 400/12
a) Higher subsidy of \$60.00 per 60 dose with Endorsement				
b) No more than 2 dose per day				
<b>FLUTICASONE WITH SALMETEROL</b> – Special Authority see SA0958 on the preceding page – Retail pharmacy				
Aerosol inhaler 50 µg with salmeterol 25 µg .....	37.48	120 dose OP	✓	Seretide
Aerosol inhaler 125 µg with salmeterol 25 µg .....	49.69	120 dose OP	✓	Seretide
Powder for inhalation 100 µg with salmeterol 50 µg – No more than 2 dose per day .....	37.48	60 dose OP	✓	Seretide Accuhaler
Powder for inhalation 250 µg with salmeterol 50 µg – No more than 2 dose per day .....	49.69	60 dose OP	✓	Seretide Accuhaler
<b>Beta-Adrenoceptor Agonists</b>				
<b>SALBUTAMOL</b>				
‡ Oral liq 2 mg per 5 ml .....	1.99	150 ml	✓	Salapin
Infusion 1 mg per ml, 5 ml .....	118.38 (130.21)	10		Ventolin
Inj 500 µg per ml, 1 ml – Up to 5 inj available on a PSO .....	12.90	5	✓	Ventolin
<b>Inhaled Beta-Adrenoceptor Agonists</b>				
<b>SALBUTAMOL</b>				
Aerosol inhaler, 100 µg per dose CFC free – Up to 1000 dose available on a PSO .....	3.80 (6.00)	200 dose OP	✓ ✓	Respigen Salamol Ventolin
Nebuliser soln, 1 mg per ml, 2.5 ml – Up to 30 neb available on a PSO .....	3.52	20	✓	Asthalin
Nebuliser soln, 2 mg per ml, 2.5 ml – Up to 30 neb available on a PSO .....	3.70	20	✓	Asthalin
<b>TERBUTALINE SULPHATE</b>				
Powder for inhalation, 250 µg per dose, breath activated .....	22.00	200 dose OP	✓	Bricanyl Turbuhaler

	Subsidy (Manufacturer's Price) \$	Fully Subsidised Per	Brand or Generic Manufacturer
--	---	----------------------------	-------------------------------------

## Inhaled Anticholinergic Agents

### Inhaled Anticholinergic agents

#### IPRATROPIUM BROMIDE

Aerosol inhaler, 20 µg per dose CFC-free .....	16.20	200 dose OP	✓ <b>Atrovent</b>
Nebuliser soln, 250 µg per ml, 1 ml – Up to 40 neb available on a PSO .....	3.79	20	✓ <b>Univent</b>
Nebuliser soln, 250 µg per ml, 2 ml – Up to 40 neb available on a PSO .....	4.06	20	✓ <b>Univent</b>

#### TIOTROPIUM BROMIDE – Special Authority see SA0872 below – Retail pharmacy

Powder for inhalation, 18 µg per dose .....	70.00	30 dose	✓ <b>Spiriva</b>
---	-------	---------	------------------

#### ►SA0872 Special Authority for Subsidy

**Initial application** only from a general practitioner or relevant specialist. Approvals valid for 2 years for applications meeting the following criteria:

All of the following:

- 1 To be used for the long-term maintenance treatment of bronchospasm and dyspnoea associated with COPD; and
- 2 In addition to standard treatment, the patient has trialled a dose of at least 40 µg ipratropium q.i.d for one month; and
- 3 Either:
 

The patient's breathlessness according to the Medical Research Council (UK) dyspnoea scale is:

  - 3.1 Grade 4 (stops for breath after walking about 100 meters or after a few minutes on the level); or
  - 3.2 Grade 5 (too breathless to leave the house, or breathless when dressing or undressing); and
- 4 Actual FEV<sub>1</sub> (litres) < 0.6 × predicted (litres); and
- 5 Either:
  - 5.1 Patient is not a smoker (for reporting purposes only); or
  - 5.2 Patient is a smoker and has been offered smoking cessation counselling; and
- 6 The patient has been offered annual influenza immunisation.

**Renewal** only from a general practitioner or relevant specialist. Approvals valid for 2 years for applications meeting the following criteria:

All of the following:

- 1 Patient is compliant with the medication; and
- 2 Patient has experienced improved COPD symptom control (prescriber determined); and
- 3 Applicant must state recent measurement of FEV<sub>1</sub> (% of predicted).

### Inhaled Beta-Adrenoceptor Agonists with Anticholinergic Agents

#### SALBUTAMOL WITH IPRATROPIUM BROMIDE

Aerosol inhaler, 100 µg with ipratropium bromide, 20 µg per dose CFC-free .....	12.19	200 dose OP	✓ <b>Duolin HFA</b>
Nebuliser soln, 2.5 mg with ipratropium bromide 0.5 mg per vial, 2.5 ml – Up to 20 neb available on a PSO .....	4.29	20	✓ <b>Duolin</b>

## Mast Cell Stabilisers

### Mast cell stabilisers

#### NEDOCROMIL

Aerosol inhaler, 2 mg per dose CFC-free .....	28.07	112 dose OP	✓ <b>Tilade</b>
---	-------	-------------	-----------------

#### SODIUM CROMOGLYCATE

Powder for inhalation, 20 mg per dose .....	17.94	50 dose	✓ <b>Intal Spincaps</b>
Aerosol inhaler, 5 mg per dose CFC-free .....	28.07	112 dose OP	✓ <b>Vicrom</b>

‡ safety cap

\*Three months or six months, as applicable, dispensed all-at-once

▲Three months supply may be dispensed at one time if endorsed "certified exemption" by the prescriber.

	Subsidy (Manufacturer's Price) \$	Fully Subsidised Per	Brand or Generic Manufacturer
--	---	----------------------------	-------------------------------------

## Methylxanthines

### AMINOPHYLLINE

\* Inj 25 mg per ml, 10 ml – Up to 5 inj available on a PSO .....53.75      5      ✓ **DBL Aminophylline**

### THEOPHYLLINE

\* Tab long-acting 250 mg .....21.51      100      ✓ **Nuelin-SR**

\*† Oral liq 80 mg per 15 ml .....15.50      500 ml      ✓ **Nuelin**

## Mucolytics

DORNASE ALFA – Special Authority see SA0611 below – Retail pharmacy

Nebuliser soln, 2.5 mg per 2.5 ml ampoule .....294.30      6      ✓ **Pulmozyme**

### ►SA0611 Special Authority for Subsidy

Special Authority approved by the Cystic Fibrosis Advisory Panel

Notes: Application details may be obtained from PHARMAC's website <http://www.pharmac.govt.nz> or:

The Co-ordinator, Cystic Fibrosis Advisory Panel      Phone: (04) 460 4990  
 PHARMAC, PO Box 10 254      Facsimile: (04) 916 7571  
 Wellington      Email: [CFPanel@pharmac.govt.nz](mailto:CFPanel@pharmac.govt.nz)

Prescriptions for patients approved for treatment must be written by respiratory physicians or paediatricians who have experience and expertise in treating cystic fibrosis.

### SODIUM CHLORIDE

Not funded for use as a nasal drop. Only funded for nebuliser use when in conjunction with an antibiotic intended for nebuliser use.

Soln 7% .....23.50      90 ml OP      ✓ **Biomed**

## Nasal Preparations

### Allergy Prophylactics

#### BECLOMETHASONE DIPROPIONATE

Metered aqueous nasal spray, 50 µg per dose .....2.35      200 dose OP      Alanase  
 (4.00)

Metered aqueous nasal spray, 100 µg per dose .....2.46      200 dose OP      Alanase  
 (4.81)

#### BUDESONIDE

Metered aqueous nasal spray, 50 µg per dose .....2.35      200 dose OP      Butacort Aqueous  
 (4.00)

Metered aqueous nasal spray, 100 µg per dose .....2.61      200 dose OP      Butacort Aqueous  
 (4.81)

#### FLUTICASONE PROPIONATE

Metered aqueous nasal spray, 50 µg per dose .....13.34      120 dose OP      ✓ **Flixonase Hayfever  
& Allergy**

#### IPRATROPIUM BROMIDE

Aqueous nasal spray, 0.03% .....4.03      15 ml OP      ✓ **Univent**

#### SODIUM CROMOGLYCATE

Nasal spray, 4% .....15.85      22 ml OP      ✓ **Rex**

	Subsidy (Manufacturer's Price) \$	Per	Fully Subsidised ✓	Brand or Generic Manufacturer
<b>Respiratory Devices</b>				

## MASK FOR SPACER DEVICE

a) Up to 20 dev available on a PSO				
b) Only on a PSO				
c) Only for children aged six years and under				
Size 2 .....	3.28	1	✓	Foremount Child's Silicone Mask

## PEAK FLOW METER

a) Up to 10 dev available on a PSO				
b) Only on a PSO				
Low range .....	13.75	1	✓	Breath-Alert
Normal range .....	13.75	1	✓	Breath-Alert

## SPACER DEVICE

a) Up to 20 dev available on a PSO				
b) Only on a PSO				
230 ml (autoclavable) – Subsidy by endorsement.....	11.60	1	✓	Space Chamber
Available where the prescriber requires a spacer device that is capable of sterilisation in an autoclave and the PSO is endorsed accordingly.				
230 ml (single patient) .....	8.38	1	✓	Space Chamber
800 ml .....	8.50	1	✓	Volumatic

## Respiratory Stimulants

### CAFFEINE CITRATE

Oral liq 20 mg per ml (10 mg base per ml) .....	14.85	25 ml OP	✓	Biomed
---	-------	----------	---	--------

‡ safety cap

\*Three months or six months, as applicable, dispensed all-at-once

▲Three months supply may be dispensed at one time if endorsed "certified exemption" by the prescriber.

## SENSORY ORGANS

	Subsidy (Manufacturer's Price) \$	Per	Fully Subsidised ✓	Brand or Generic Manufacturer
<b>Ear Preparations</b>				
<b>ACETIC ACID WITH 1, 2- PROPANEDIOL DIACETATE AND BENZETHONIUM</b>				
For Vosol ear drops with hydrocortisone powder refer, page 175				
Ear drops 2% with 1, 2-Propanediol diacetate 3% and benzethonium chloride 0.02% .....	6.97	35 ml OP	✓	Vosol
<b>CHLORAMPHENICOL</b>				
Ear drops 0.5% .....	2.20	5 ml OP	✓	Chloromycetin
<b>FLUMETASONE PIVALATE</b>				
Ear drops 0.02% with clioquinol 1% .....	4.46	7.5 ml OP	✓	Locacorten-Viaform ED's
			✓	Locorten-Vioform
<b>TRIAMCINOLONE ACETONIDE WITH GRAMICIDIN, NEOMYCIN AND NYSTATIN</b>				
Ear drops 1 mg with nystatin 100,000 u, neomycin sulphate 2.5 mg and gramicidin 250 µg per g .....	5.16	7.5 ml OP	✓	Kenacomb

### Ear/Eye Preparations

<b>DEXAMETHASONE WITH FRAMYCETIN AND GRAMICIDIN</b>				
Ear/Eye drops 500 µg with framycetin sulphate 5 mg and gramicidin 50 µg per ml .....	4.50 (9.27)	8 ml OP		Sofradex
<b>FRAMYCETIN SULPHATE</b>				
Ear/Eye drops 0.5% .....	4.13 (8.65)	8 ml OP		Soframycin

### Eye Preparations

Eye preparations are only funded for use in the eye. The exception is pilocarpine eye drops 1%, 2% and 4% which are subsidised for oral use pursuant to the Standard Formulae.

### Anti-Infective Preparations

<b>ACICLOVIR</b>				
* Eye oint 3% .....	37.53	4.5 g OP	✓	Zovirax
<b>CHLORAMPHENICOL</b>				
Eye oint 1% .....	2.37	4 g OP	✓	Chlorsig
Eye drops 0.5% .....	1.28	10 ml OP	✓	Chlorafast
<b>CIPROFLOXACIN</b>				
Eye Drops 0.3% .....	12.43	5 ml OP	✓	Ciloxan
For treatment of bacterial keratitis or severe bacterial conjunctivitis resistant to chloramphenicol.				
<b>FUSIDIC ACID</b>				
Eye drops 1% .....	4.50 (11.52)	5 g OP		Fucithalmic
<b>GENTAMICIN SULPHATE</b>				
Eye drops 0.3% .....	11.40	5 ml OP	✓	Genoptic
<b>PROPAMIDINE ISETHIONATE</b>				
* Eye drops 0.1% .....	2.97 (7.99)	10 ml OP		Brolene

	Subsidy (Manufacturer's Price) \$	Fully Subsidised Per	Brand or Generic Manufacturer
TOBRAMYCIN			
Eye oint 0.3% .....	10.45	3.5 g OP	✓ <u>Tobrex</u>
Eye drops 0.3% .....	11.48	5 ml OP	✓ <u>Tobrex</u>

### Corticosteroids and Other Anti-Inflammatory Preparations

DEXAMETHASONE			
* Eye oint 0.1% .....	5.86	3.5 g OP	✓ <u>Maxidex</u>
* Eye drops 0.1% .....	4.50	5 ml OP	✓ <u>Maxidex</u>
DEXAMETHASONE WITH NEOMYCIN AND POLYMYXIN B SULPHATE			
* Eye oint 0.1% with neomycin sulphate 0.35% and polymyxin B sulphate 6,000 u per g .....	5.39	3.5 g OP	✓ <u>Maxitrol</u>
* Eye drops 0.1% with neomycin sulphate 0.35% and polymy- xin B sulphate 6,000 u per ml .....	4.50	5 ml OP	✓ <u>Maxitrol</u>
DICLOFENAC SODIUM			
* Eye drops 1 mg per ml .....	13.80	5 ml OP	✓ <u>Voltaren Ophtha</u>
FLUOROMETHOLONE			
* Eye drops 0.1% .....	4.05	5 ml OP	✓ <u>FML</u>
LEVOCABASTINE			
Eye drops 0.5 mg per ml .....	8.71 (10.34)	4 ml OP	Livostin
LODOXAMIDE TROMETAMOL			
Eye drops 0.1% .....	8.71	10 ml OP	✓ <u>Lomide</u>
PREDNISOLONE ACETATE			
* Eye drops 0.12% .....	4.50	5 ml OP	✓ <u>Pred Mild</u>
* Eye drops 1% .....	4.50	5 ml OP	✓ <u>Pred Forte</u>
SODIUM CROMOGLYCATE			
Eye drops 2% .....	1.18	5 ml OP	✓ <u>Rexacrom</u>

### Glaucoma Preparations - Beta Blockers

BETAXOLOL HYDROCHLORIDE			
* Eye drops 0.25% .....	11.80	5 ml OP	✓ <u>Betoptic S</u>
* Eye drops 0.5% .....	7.50	5 ml OP	✓ <u>Betoptic</u>
LEVOBUNOLOL			
* Eye drops 0.25% .....	7.00	5 ml OP	✓ <u>Betagan</u>
* Eye drops 0.5% .....	7.00	5 ml OP	✓ <u>Betagan</u>
TIMOLOL MALEATE			
* Eye drops 0.25% .....	2.08 2.37	5 ml OP	✓ <u>Arrow-Timolol</u> ✓ <u>Apo-Timop</u>
* Eye drops 0.25%, gel forming .....	3.30	2.5 ml OP	✓ <u>Timoptol XE</u>
* Eye drops 0.5% .....	2.08 2.29	5 ml OP	✓ <u>Arrow-Timolol</u> ✓ <u>Apo-Timop</u>
* Eye drops 0.5%, gel forming .....	3.78	2.5 ml OP	✓ <u>Timoptol XE</u>

‡ safety cap

\*Three months or six months, as applicable, dispensed all-at-once

▲Three months supply may be dispensed at one time if endorsed "certified exemption" by the prescriber.

	Subsidy (Manufacturer's Price) \$	Fully Subsidised Per	Brand or Generic Manufacturer
--	---	----------------------------	-------------------------------------

### Glaucoma Preparations - Carbonic Anhydrase Inhibitors

#### Prescribing Guidelines

Trusopt, Cosopt and Azopt are subsidised for use as either monotherapy or as an adjunctive agent for the treatment of glaucoma. Trusopt, Cosopt and Azopt should not be prescribed for a person in whom less expensive first line agents for the treatment of glaucoma are not contraindicated unless:

- 1) that person has previously trialled all other such subsidised agents (except brimonidine tartrate); and
- 2) those trials have indicated that that person does not respond adequately to treatment with those other agents.

#### ACETAZOLAMIDE

\* Tab 250 mg ..... 17.03      100      ✓ **Diamox**

#### BRINZOLAMIDE

▲ Eye Drops 1% ..... 9.77      5 ml OP      ✓ **Azopt**

#### DORZOLAMIDE HYDROCHLORIDE

\* Eye drops 2% ..... 9.77      5 ml OP  
(13.95)      Trusopt

#### DORZOLAMIDE HYDROCHLORIDE WITH TIMOLOL MALEATE

\* Eye drops 2% with timolol maleate 0.5% ..... 15.50      5 ml OP      ✓ **Cosopt**

### Glaucoma Preparations - Prostaglandin Analogues

#### Prescribing Guideline

Bimatoprost, lantanoprost and travoprost are subsidised for use in the treatment of glaucoma as either monotherapy or as an adjunctive agent for patients in whom prostaglandin analogue monotherapy has been ineffective in controlling intraocular pressure. Bimatoprost, lantanoprost and travoprost should not be prescribed for a person in whom less expensive first line agents for the treatment of glaucoma are not contraindicated unless:

- 1) That person has previously trialled all other such subsidised agents (beta-blockers, pilocarpine, carbonic anhydrase inhibitors); and
- 2) Those trials have indicated that that person does not respond adequately to treatment with those other agents.

#### BIMATOPROST – Retail pharmacy-Specialist

See prescribing guideline below

▲ Eye Drops 0.03% ..... 19.50      3 ml OP      ✓ **Lumigan**

#### LATANOPROST – Retail pharmacy-Specialist

See prescribing guideline below

▲ Eye drops 50 µg per ml, 2.5 ml ..... 9.75      2.5 ml OP      ✓ **Hysite**

#### TRAVOPROST – Retail pharmacy-Specialist

See prescribing guideline below

▲ Eye drops 0.004% ..... 19.50      2.5 ml OP      ✓ **Travatan**

### Glaucoma Preparations - Other

#### BRIMONIDINE TARTRATE – See prescribing guideline below

\* Eye Drops 0.2% ..... 7.93      5 ml OP      ✓ **AFT**

#### Prescribing Guidelines

Brimonidine tartrate is subsidised for use as either monotherapy or as an adjunctive agent for the treatment of glaucoma.

Brimonidine tartrate should not be prescribed for a person in whom less expensive first line agents for the treatment of glaucoma are not contraindicated unless:

- that person has previously trialled all other such subsidised agents (except dorzolamide hydrochloride); and
- those trials have indicated that that person does not respond adequately to or does not tolerate treatment with those other agents.

#### BRIMONIDINE TARTRATE WITH TIMOLOL MALEATE – See prescribing guideline on the next page

▲ Eye drops 0.2% with timolol maleate 0.5% ..... 18.50      5 ml OP      ✓ **Combigan**



	Subsidy (Manufacturer's Price) \$	Fully Subsidised Per	Brand or Generic Manufacturer
--	---	----------------------------	-------------------------------------

### Prescribing Guidelines

Combigan is subsidised for use as either monotherapy or as an adjunctive agent for the treatment of glaucoma.

Combigan should only be prescribed when:

- 1) less expensive first line agents for the treatment of glaucoma are contraindicated; or
- 2) the response to such subsidised agents is inadequate; or
- 3) the patient cannot tolerate such subsidised agents.

### PILOCARPINE

* Eye drops 1% .....	4.26	15 ml OP	✓ Isopto Carpine
* Eye drops 2% .....	5.35	15 ml OP	✓ Isopto Carpine
* Eye drops 4% .....	7.99	15 ml OP	✓ Isopto Carpine
* Eye drops 2% single dose – Special Authority see SA0895			
below – Retail pharmacy .....	31.95	20 dose	
	(32.72)		Minims

### SA0895 Special Authority for Subsidy

**Initial application** from any relevant practitioner. Approvals valid for 2 years for applications meeting the following criteria:

Either:

- 1 Patient has to use an unpreserved solution due to an allergy to the preservative; or
- 2 Patient wears soft contact lenses.

Note: Minims for a general practice are considered to be “tools of trade” and are not approved as special authority items.

**Renewal** from any relevant practitioner. Approvals valid for 2 years where the treatment remains appropriate and the patient is benefiting from treatment.

### Mydriatics and Cycloplegics

#### ATROPINE SULPHATE

* Eye drops 1% .....	17.36	15 ml OP	✓ Atropt
----------------------	-------	----------	----------

#### CYCLOPENTOLATE HYDROCHLORIDE

* Eye drops 1% .....	8.76	15 ml OP	✓ Cyclogyl
----------------------	------	----------	------------

#### HOMATROPINE HYDROBROMIDE

* Eye drops 2% .....	7.18	15 ml OP	✓ Isopto Homatropine
----------------------	------	----------	----------------------

#### TROPICAMIDE

* Eye drops 0.5% .....	7.15	15 ml OP	✓ Mydracyl
* Eye drops 1% .....	8.66	15 ml OP	✓ Mydracyl

### Preparations for Tear Deficiency

For acetylcysteine eye drops refer, page 175

#### HYPROMELLOSE

* Eye drops 0.3% .....	2.62	15 ml OP	✓ Poly-Tears
* Eye drops 0.5% .....	2.00	15 ml OP	✓ Methopt

#### POLYVINYL ALCOHOL

* Eye drops 1.4% .....	2.68	15 ml OP	✓ Vistil
* Eye drops 3% .....	3.75	15 ml OP	✓ Vistil Forte

#### TYLOXAPOL

* Eye drops 0.25% .....	8.63	15 ml OP	✓ Enuclene
-------------------------	------	----------	------------

### Other Eye Preparations

#### NAPHAZOLINE HYDROCHLORIDE

* Eye drops 0.1% .....	4.15	15 ml OP	✓ Naphcon Forte
------------------------	------	----------	-----------------

‡ safety cap

\*Three months or six months, as applicable, dispensed all-at-once

▲Three months supply may be dispensed at one time if endorsed “certified exemption” by the prescriber.

## SENSORY ORGANS

	Subsidy (Manufacturer's Price) \$	Fully Subsidised Per	Brand or Generic Manufacturer
PARAFFIN LIQUID WITH SOFT WHITE PARAFFIN			
* Eye oint with soft white paraffin .....	3.63	3.5 g OP	✓ <u>Lacri-Lube</u>
PARAFFIN LIQUID WITH WOOL FAT LIQUID			
* Eye oint 3% with wool fat liq 3% .....	3.63	3.5 g OP	✓ <u>Poly-Visc</u>
PHENYLEPHRINE HYDROCHLORIDE			
* Eye drops 0.12% .....	4.47	15 ml OP	✓ <u>Prefrin</u>

## INTRODUCTION

The following extemporaneously compounded products are eligible for subsidy:

- The “Standard Formulae”.
- Oral liquid mixtures for patients unable to swallow subsidised solid dose oral formulations.
- The preparation of syringe drivers when prescribed by a general practitioner.
- Dermatological preparations
  - a) One or more subsidised dermatological galenical(s) in a subsidised dermatological base.
  - b) Dilution of proprietary Topical Corticosteroid-Plain preparations with a dermatological base (Retail pharmacy-specialist).
  - c) Menthol crystals only in the following bases:
    - Aqueous cream
    - Urea cream 10%
    - Wool fat with mineral oil lotion
    - Hydrocortisone 1% with wool fat and mineral oil lotion
    - Glycerol, paraffin and cetyl alcohol lotion.

## Glossary

**Dermatological base:** The products listed in the Barrier creams and Emollients section and the Topical Corticosteroids-Plain section of the Pharmaceutical Schedule are classified as dermatological bases for the purposes of extemporaneous compounding and are the bases to which the dermatological galenicals can be added. Also the dermatological bases in the Barrier Creams and Emollients section of the Pharmaceutical Schedule can be used for diluting proprietary Topical Corticosteroid-Plain preparations. The following products are dermatological bases:

- Aqueous cream
- Cetomacrogol cream BP
- Collodion flexible
- Emulsifying ointment BP
- Hydrocortisone with wool fat and mineral oil lotion
- Oil in water emulsion
- Urea cream 10%
- White soft paraffin
- Wool fat with mineral oil lotion
- Zinc and castor oil ointment BP
- Proprietary Topical Corticosteroid-Plain preparations

**Dermatological galenical:** Dermatological galenicals will only be subsidised when added to a dermatological base. More than one dermatological galenical can be added to a dermatological base.

The following are dermatological galenicals:

- Coal tar solution BP - up to 10%
- Hydrocortisone powder - up to 5%
- Menthol crystals
- Salicylic acid powder
- Sulphur precipitated powder

**Standard formulae:** Standard formulae are a list of formulae for ECPs that are subsidised. Their ingredients are listed under the appropriate therapeutic heading in Section B of the Pharmaceutical Schedule and also in Section C.

## Explanatory notes

### Oral liquid mixtures

Oral liquid mixtures are subsidised for patients unable to swallow subsidised solid oral dose forms where no suitable alternative proprietary formulation is subsidised. Suitable alternatives include dispersible and sublingual formulations, oral liquid formulations or rectal formulations. Before extemporaneously compounding an oral liquid mixture, other alternatives such as dispersing the solid dose form (if appropriate) or crushing the solid dose form in jam, honey or soft foods such as yoghurt should be explored.

The Emixt website (<http://www.pharminfotech.co.nz/manual/Formulation/mixtures/index.htm>) has evidence-based formulations which are intended to standardise compounded oral liquids within New Zealand. PHARMAC endorses the recommendations of the Emixt website and encourages New Zealand pharmacists to use these formulations when compounding is appropriate. The Emixt website also provides stability and expiry data for compounded products. For the majority of products compounded with Ora-Blend, Ora-Blend SF, Ora-Plus, Ora-Sweet or Ora-Sweet SF a four week expiry is appropriate.

Subsidy for extemporaneously compounded oral liquid mixtures is based on:

Solid dose form	qs
Preservative	qs
Suspending agent	qs
Water	to 100%

or

Solid dose form	qs
Ora-Blend, Ora-Blend SF, Ora-Plus, Ora-Sweet and/or Ora-Sweet SF	to 100%

Prescribers may prescribe or pharmacists may add extra non-subsidised ingredients such as flavouring and colouring agents, but these extra ingredients will not be reimbursed. The subsidised ingredients in the formula will be reimbursed and a compounding fee paid.

The majority of extemporaneously compounded oral liquid mixtures should contain a preservative and suspending agent.

- Ora-Blend, Ora-Blend SF, Ora-Plus, Ora-Sweet and Ora-Sweet SF when used correctly are an appropriate preservative and suspending agent.
- Methylcellulose 3% is considered a suitable suspending agent and compound hydroxybenzoate solution or methyl hydroxybenzoate 10% solution are considered to be suitable preservatives. Usually 1 ml of these preservative solutions is added to 100 ml of oral liquid mixture.

Some solid oral dose forms are not appropriate for compounding into oral liquid mixtures and should therefore not be used/considered for extemporaneously compounded oral liquid mixtures. This includes long-acting solid dose formulations, enteric coated tablets or capsules, sugar coated tablets, hard gelatin capsules and chemotherapeutic agents.

The following practices will not be subsidised:

- Where a Standard Formula exists in the Pharmaceutical Schedule for a solid dose form, compounding the solid dose form in Ora-Blend, Ora-Blend SF, Ora-Plus, Ora-Sweet and/or Ora-Sweet SF.
- Mixing one or more proprietary oral liquids (eg an antihistamine with pholcodine linctus).
- Extemporaneously compounding an oral liquid with more than one solid dose chemical.
- Mixing more than one extemporaneously compounded oral liquid mixture.
- Mixing one or more extemporaneously compounded oral liquid mixtures with one or more proprietary oral liquids.
- The addition of a chemical/powder/agent/solution to a proprietary oral liquid or extemporaneously compounded oral mixture.

### Standard formulae

A list of standard formulae is contained in this section. All ingredients associated with a standard formula will be subsidised and an appropriate compounding fee paid.

Prescribers may prescribe or pharmacists may add extra non-subsidised ingredients, but these extra ingredients will not be reimbursed. The subsidised ingredients in the formula will be reimbursed and a compounding fee paid.

### Dermatological Preparations

Proprietary topical corticosteroid preparations may be diluted with a dermatological base (see page 171) from the Barrier Creams and Emollients section of the Pharmaceutical Schedule (Retail pharmacy-Specialist). Dilution of proprietary topical corticosteroid preparations should only be prescribed for withdrawing patients off higher strength proprietary topical corticosteroid products where

there is no suitable proprietary product of a lower strength available or an extemporaneously compounded product with up to 5% hydrocortisone is not appropriate. (In general proprietary topical corticosteroid preparations should not be diluted because dilution effects can be unpredictable and may not be linear, and usually there is no stability data available for diluted products).

One or more dermatological galenicals may be added to a dermatological base (including proprietary topical corticosteroid preparations). Prescribers may prescribe or pharmacists may add extra non-subsidised ingredients, but these extra ingredients will not be reimbursed. The subsidised ingredients in the formula will be reimbursed and a compounding fee paid.

The addition of dermatological galenicals to diluted proprietary Topical Corticosteroids-Plain will not be subsidised.

The flow diagram on the next page may assist you in deciding whether or not a dermatological ECP is subsidised.

# Dermatological ECPs

Is it subsidised?

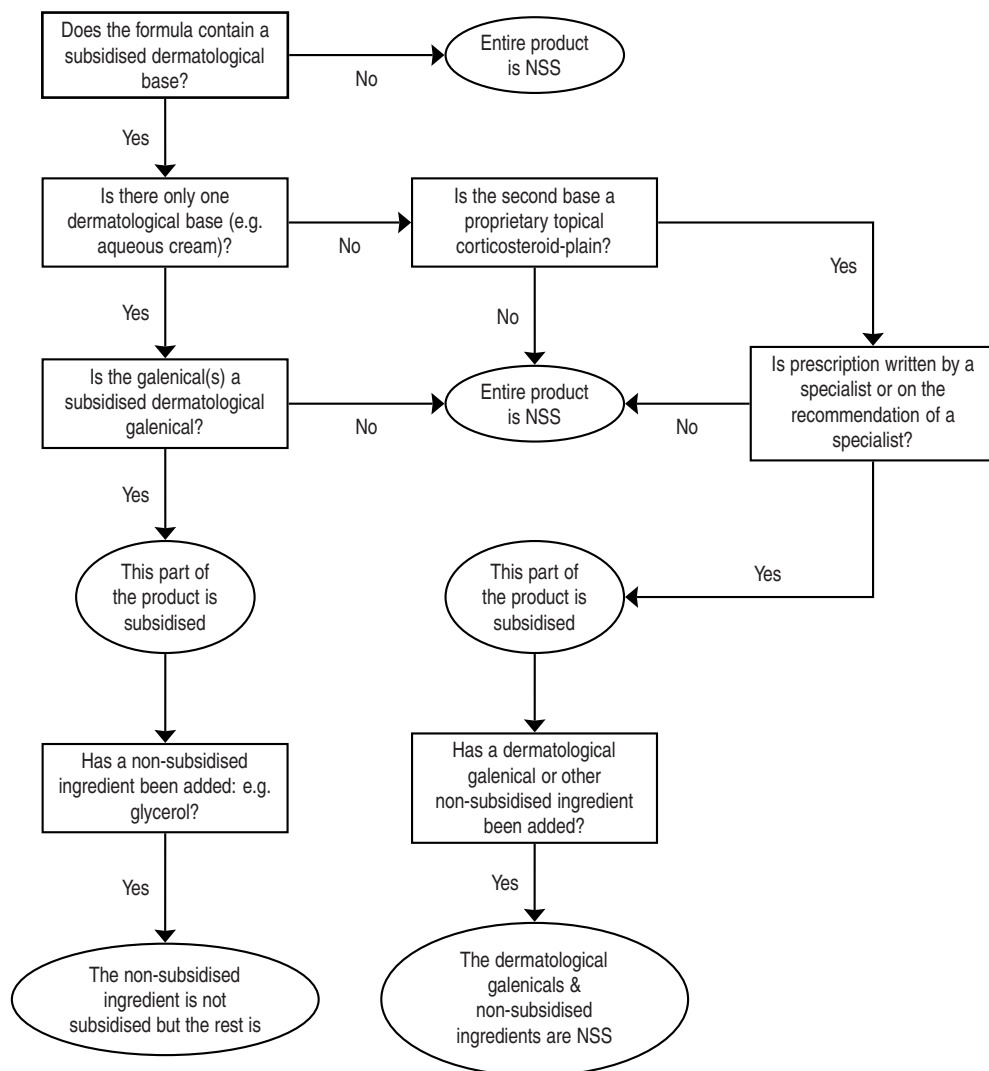

## Standard Formulae

### ACETYL CYSTEINE EYE DROPS

Acetylcysteine inj 200 mg per ml, 10 ml	qs
Suitable eye drop base	qs

### ASPIRIN AND CHLOROFORM APPLICATION

Aspirin Soluble tabs 300 mg	12 tabs
Chloroform	to 100 ml

### CODEINE LINCTUS PAEDIATRIC (3 mg per 5 ml)

Codeine phosphate	60 mg
Glycerol	40 ml
Preservative	qs
Water	to 100 ml

### CODEINE LINCTUS DIABETIC (15 mg per 5 ml)

Codeine phosphate	300 mg
Glycerol	40 ml
Preservative	qs
Water	to 100 ml

### FOLINIC MOUTHWASH

Calcium folinate 15 mg tab	1 tab
Preservative	qs
Water	to 500 ml

(Preservative should be used if quantity supplied is for more than 5 days. Maximum 500 ml per prescription.)

### MAGNESIUM HYDROXIDE MIXTURE

Magnesium hydroxide paste	275 g
Methyl hydroxybenzoate	1.5 g
Water	770 ml

### METHADONE MIXTURE

Methadone powder	qs
Glycerol	qs
Water	to 100 ml

### METHYL HYDROXYBENZOATE 10% SOLUTION

Methyl hydroxybenzoate	10 g
Propylene glycol	to 100 ml

(Use 1 ml of the 10% solution per 100 ml of oral liquid mixture)

### OMEPRAZOLE SUSPENSION

Omeprazole capules or powder	qs
Sodium bicarbonate powder BP	8.4 g
Water	to 100 ml

### PHENOBARBITONE ORAL LIQUID

Phenobarbitone Sodium	1 g
Glycerol BP	70 ml
Water	to 100 ml

### PHENOBARBITONE SODIUM PAEDIATRIC ORAL LIQUID (10 mg per ml)

Phenobarbitone Sodium	400 mg
Glycerol BP	4 ml
Water	to 40 ml

### PILOCARPINE ORAL LIQUID

Pilocarpine 4% eye drops	qs
Preservative	qs
Water	to 500 ml

(Preservative should be used if quantity supplied is for more than 5 days.)

### SALIVA SUBSTITUTE FORMULA

Methylcellulose	5 g
Preservative	qs
Water	to 500 ml

(Preservative should be used if quantity supplied is for more than 5 days. Maximum 500 ml per prescription.)

### VOSOL EAR DROPS

#### WITH HYDROCORTISONE POWDER 1%

Hydrocortisone powder	1%
Vosol Ear Drops	to 35 ml

# EXTEMPORANEOUSLY COMPOUNDED PREPARATIONS AND GALENICALS

	Subsidy (Manufacturer's Price) \$	Per	Fully Subsidised ✓	Brand or Generic Manufacturer
<b>Extemporaneously Compounded Preparations and Galenicals</b>				
<b>ACETYL CYSTEINE – Retail pharmacy-Specialist</b>				
Inj 200 mg per ml, 10 ml .....	137.06 (219.75)	10		Martindale Acetylcysteine
	(255.35)			Hospira
Inj 200 mg per ml, 30 ml .....	219.00	4	✓	<b>Acetadote</b>
<b>BENZOIN</b>				
Tincture compound BP .....	2.44 (5.10)	50 ml		PSM
	24.42 (38.00)	500 ml		PSM
<b>CHLOROFORM – Only in combination</b>				
Only in aspirin and chloroform application.				
Chloroform BP .....	25.50	500 ml	✓	<b>PSM</b>
<b>CODEINE PHOSPHATE</b>				
Powder – Only in combination .....	12.62 (25.46)	5 g		Douglas
	63.09 (90.09)	25 g		Douglas
a) Only in extemporaneously compounded codeine linctus diabetic or codeine linctus paediatric.				
b) ‡ Safety cap for extemporaneously compounded oral liquid preparations.				
<b>COLLODION FLEXIBLE</b>				
Collodion flexible .....	19.30	100 ml	✓	<b>PSM</b>
<b>COMPOUND HYDROXYBENZOATE – Only in combination</b>				
Only in extemporaneously compounded oral mixtures.				
Soln .....	34.18	100 ml	✓	<b>David Craig</b>
<b>GLYCERIN WITH SODIUM SACCHARIN – Only in combination</b>				
Only in combination with Ora-Plus.				
Suspension .....	38.00	473 ml	✓	<b>Ora-Sweet SF</b>
<b>GLYCERIN WITH SUCROSE – Only in combination</b>				
Only in combination with Ora-Plus.				
Suspension .....	38.00	473 ml	✓	<b>Ora-Sweet</b>
<b>GLYCEROL</b>				
* Liquid – Only in combination .....	17.86	2,000 ml	✓	<b>healthE</b>
Only in extemporaneously compounded oral liquid preparations.				
<b>MAGNESIUM HYDROXIDE</b>				
Paste .....	22.61	500 g	✓	<b>PSM</b>
<b>METHADONE HYDROCHLORIDE</b>				
a) Only on a controlled drug form				
b) No patient co-payment payable				
c) Extemporaneously compounded methadone will only be reimbursed at the rate of the cheapest form available (methadone powder, not methadone tablets).				
Powder .....	7.84	1 g	✓	<b>AFT</b>
‡ Safety cap for extemporaneously compounded oral liquid preparations.				



# EXTEMPORANEOUSLY COMPOUNDED PREPARATIONS AND GALENICALS

	Subsidy (Manufacturer's Price) \$	Per	Fully Subsidised ✓	Brand or Generic Manufacturer
<b>METHYL HYDROXYBENZOATE</b>				
Powder .....	8.00	25 g	✓ PSM	
	8.98		✓ Midwest	
<b>METHYLCELLULOSE</b>				
Powder .....	14.00	100 g	✓ ABM	
	(17.72)		MidWest	
Suspension – Only in combination .....	38.00	473 ml	✓ Ora-Plus	
<b>METHYLCELLULOSE WITH GLYCERIN AND SODIUM SACCHARIN – Only in combination</b>				
Suspension .....	38.00	473 ml	✓ Ora-Blend SF	
<b>METHYLCELLULOSE WITH GLYCERIN AND SUCROSE – Only in combination</b>				
Suspension .....	38.00	473 ml	✓ Ora-Blend	
<b>PHENOBARBITONE SODIUM</b>				
Powder – Only in combination .....	52.50	10 g	✓ MidWest	
	325.00	100 g	✓ MidWest	
a) Only in children up to 12 years				
b) ‡ Safety cap for extemporaneously compounded oral liquid preparations.				
<b>PROPYLENE GLYCOL</b>				
Only in extemporaneously compounded methyl hydroxybenzoate 10% solution.				
Liq .....	10.50	500 ml	✓ PSM	
	11.25		✓ Midwest	
	12.00		✓ ABM	
<b>SODIUM BICARBONATE</b>				
Powder BP – Only in combination .....	8.95	500 g	✓ Midwest	
	9.80			
	(29.50)			David Craig
Only in extemporaneously compounded omeprazole suspension.				
<b>SYRUP (PHARMACEUTICAL GRADE) – Only in combination</b>				
Only in extemporaneously compounded oral liquid preparations.				
Liq .....	21.75	2,000 ml	✓ Midwest	
<b>WATER</b>				
Tap – Only in combination .....	0.00	1 ml	✓ Tap water	

### EXPLANATORY NOTES

The list of special foods to which Subsidies apply is contained in this section. The list of available products, guidelines for use, subsidies and charges is reviewed as required. Applications for new listings and changes to subsidies and access criteria will be considered by the special foods sub-committee of PTAC which meets as and when required. In all cases, subsidies are available by Special Authority only. This means that, unless a patient has a valid Special Authority number for their special food requirements, they must pay the full cost of the products themselves.

#### Eligibility for Special Authority

Special Authorities will be approved for patients meeting conditions specified under the *Conditions and Guidelines* for each product. In some cases there are also limits to how products can be prescribed (for example quantity, use or duration). Only those brands, presentations and flavours of special foods listed in this section are subsidised.

#### Who can apply for Special Authority?

*Initial Applications:* Only from a relevant specialist or a vocationally registered general practitioner.  
*Reapplications:* Only from a dietitian, relevant specialist or a vocationally registered general practitioner or general practitioner on the recommendation of a dietitian, relevant specialist or a vocationally registered general practitioner. Other general practitioners must include the name of the dietitian, relevant specialist or vocationally registered general practitioner and the date contacted.

All applications must be made on an official form available from the PHARMAC website [www.pharmac.govt.nz](http://www.pharmac.govt.nz). All applications must include specific details as requested on the form relating to the application. A supporting letter may be included if desired. Applications must be forwarded to:

Ministry of Health Sector Services  
Private Bag 3015  
WHANGANUI 4540  
Freefax 0800 100 131

#### Subsidies and manufacturer's surcharges

The Subsidies for some special foods are based on the lowest priced product within each group. Where this is so, or where special foods are otherwise not fully subsidised, a manufacturer's surcharge may be payable by the patient. The manufacturer's surcharge is the difference between the price of the product and the subsidy attached to it and may be subject to mark-ups applied at a pharmacy level. As a result the manufacturer's surcharge may vary. Fully subsidised alternatives are available in most cases (as indicated by a tick in the left hand column). Patients should only have to pay a co-payment on these products.

#### Where are special foods available from?

Distribution arrangements for special foods vary from region to region. Special foods are available from hospital pharmacies providing an outpatient dispensing service as well as retail pharmacies in the Northern, Midland and Central (including Nelson and Blenheim) regions.

#### Definitions

*Failure to thrive* An inability to gain or maintain weight resulting in physiological impairment.  
*Growth deficiency* Where the weight of the child is less than the fifth or possibly third percentile for their age, with evidence of malnutrition

**Dietitian Prescribing**

Prescriptions from Dietitians will be only valid for subsidy where they are for special foods, as listed in this section, or where they are for the following products:

**ASCORBIC ACID**

- ✓ Tab 100 mg

**CALCIUM CARBONATE**

- ✓ Tab eff 1.75 g (1 g elemental)
- ✓ Tab 1.25 g (500 mg elemental)
- ✓ Tab 1.5 g (600 mg elemental)

**COMPOUND ELECTROLYTES**

- ✓ Powder for soln for oral use 4.4 g
- ✓ Powder for soln for oral use 5 g

**DEXTROSE WITH ELECTROLYTES**

- ✓ Soln with electrolytes

**FERROUS FUMARATE**

- ✓ Tab 200 mg (65 mg elemental)

**FERROUS FUMARATE WITH FOLIC ACID**

- ✓ Tab 310 mg (100 mg elemental) with folic acid 350 µg

**FERROUS SULPHATE**

- Tab long-acting 325 mg (105 mg elemental)
- ✓ Oral liq 30 mg per 1 ml (6 mg elemental per 1 ml)

**FERROUS SULPHATE WITH FOLIC ACID**

- Tab long-acting 325 mg (105 mg elemental) with folic acid 350 µg

**MULTIVITAMINS**

- ✓ Powder

**POTASSIUM BICARBONATE**

- ✓ Tab eff 315 mg with sodium acid phosphate 1.937 g and sodium bicarbonate 350 mg

**POTASSIUM CHLORIDE**

- Tab eff 548 mg (14 m eq) with chloride 285 mg (8 m eq)
- ✓ Tab long-acting 600 mg

**PYRIDOXINE HYDROCHLORIDE**

- ✓ Tab 25 mg
- ✓ Tab 50 mg

**SODIUM FLUORIDE**

- ✓ Tab 1.1 mg (0.5 mg elemental)

**THIAMINE HYDROCHLORIDE**

- ✓ Tab 50 mg

**VITAMIN A WITH VITAMINS D AND C**

- ✓ Soln 1000 u with Vitamin D 400 u and ascorbic acid 30 mg per 10 drops

**VITAMIN B COMPLEX**

- ✓ Tab, strong, BPC

**VITAMINS**

- ✓ Tab (BPC cap strength)
- ✓ Cap (fat soluble vitamins A, D, E, K)

Subsidy (Manufacturer's Price) \$	Fully Subsidised Per	Brand or Generic Manufacturer
	✓	

## Nutrient Modules

### Carbohydrate

#### ►SA1090 Special Authority for Subsidy

**Initial application — (Cystic fibrosis or renal failure)** only from a dietitian, relevant specialist or vocationally registered general practitioner. Approvals valid for 3 years for applications meeting the following criteria:

Either:

- 1 cystic fibrosis; or
- 2 chronic renal failure or continuous ambulatory peritoneal dialysis (CAPD) patient.

**Initial application — (Indications other than cystic fibrosis or renal failure)** only from a dietitian, relevant specialist or vocationally registered general practitioner. Approvals valid for 1 year for applications meeting the following criteria:

Any of the following:

- 1 cancer in children; or
- 2 cancers affecting alimentary tract where there are malabsorption problems in patients over the age of 20 years; or
- 3 failure to thrive; or
- 4 growth deficiency; or
- 5 bronchopulmonary dysplasia; or
- 6 premature and post premature infant; or
- 7 inborn errors of metabolism.

**Renewal — (Cystic fibrosis or renal failure)** only from a dietitian, relevant specialist, vocationally registered general practitioner or general practitioner on the recommendation of a dietitian, relevant specialist or vocationally registered general practitioner. Approvals valid for 3 years for applications meeting the following criteria:

Both:

- 1 The treatment remains appropriate and the patient is benefiting from treatment; and
- 2 General Practitioners must include the name of the dietitian, relevant specialist or vocationally registered general practitioner and date contacted.

**Renewal — (Indications other than cystic fibrosis or renal failure)** only from a dietitian, relevant specialist, vocationally registered general practitioner or general practitioner on the recommendation of a dietitian, relevant specialist or vocationally registered general practitioner. Approvals valid for 1 year for applications meeting the following criteria:

Both:

- 1 The treatment remains appropriate and the patient is benefiting from treatment; and
- 2 General Practitioners must include the name of the dietitian, relevant specialist or vocationally registered general practitioner and date contacted.

**CARBOHYDRATE SUPPLEMENT** – Special Authority see SA1090 above – Hospital pharmacy [HP3]

Powder .....	5.29	400 g OP	✓ Polycal
	36.50	5,000 g	✓ Morrex Maltodextrin
	182.50	25,000 g	✓ Morrex Maltodextrin
	1.30	368 g OP	
	(12.00)		Moducal

(Morrex Maltodextrin Powder to be delisted 1 March 2012)

### Carbohydrate And Fat

#### ►SA1091 Special Authority for Subsidy

**Initial application — (Cystic fibrosis)** only from a dietitian, relevant specialist or vocationally registered general practitioner. Approvals valid for 3 years for applications meeting the following criteria:

Both:

- 1 infant aged four years or under; and
- 2 cystic fibrosis.

continued...

Subsidy (Manufacturer's Price) \$	Fully Subsidised Per	Brand or Generic Manufacturer
	✓	

continued...

**Initial application — (Indications other than cystic fibrosis)** only from a dietitian, relevant specialist or vocationally registered general practitioner. Approvals valid for 1 year for applications meeting the following criteria:

Both:

- 1 infant aged four years or under; and
- 2 Any of the following:
  - 2.1 cancer in children; or
  - 2.2 failure to thrive; or
  - 2.3 growth deficiency; or
  - 2.4 bronchopulmonary dysplasia; or
  - 2.5 premature and post premature infants.

**Renewal — (Cystic fibrosis)** only from a dietitian, relevant specialist, vocationally registered general practitioner or general practitioner on the recommendation of a dietitian, relevant specialist or vocationally registered general practitioner. Approvals valid for 3 years for applications meeting the following criteria:

Both:

- 1 The treatment remains appropriate and the patient is benefiting from treatment; and
- 2 General Practitioners must include the name of the dietitian, relevant specialist or vocationally registered general practitioner and date contacted.

**Renewal — (Indications other than cystic fibrosis)** only from a dietitian, relevant specialist, vocationally registered general practitioner or general practitioner on the recommendation of a dietitian, relevant specialist or vocationally registered general practitioner. Approvals valid for 1 year for applications meeting the following criteria:

Both:

- 1 The treatment remains appropriate and the patient is benefiting from treatment; and
- 2 General Practitioners must include the name of the dietitian, relevant specialist or vocationally registered general practitioner and date contacted.

**CARBOHYDRATE AND FAT SUPPLEMENT** – Special Authority see SA1091 on the preceding page – Hospital pharmacy [HP3]

Powder (neutral) .....60.31      400 g OP      ✓ **Duocal Super Soluble Powder**

## Fat

### ►SA1092 Special Authority for Subsidy

**Initial application — (Inborn errors of metabolism)** only from a dietitian, relevant specialist or vocationally registered general practitioner. Approvals valid for 3 years where the patient has inborn errors of metabolism.

**Initial application — (Indications other than inborn errors of metabolism)** only from a dietitian, relevant specialist or vocationally registered general practitioner. Approvals valid for 1 year for applications meeting the following criteria:

Any of the following:

- 1 failure to thrive where other high calorie products are inappropriate or inadequate; or
- 2 growth deficiency; or
- 3 bronchopulmonary dysplasia; or
- 4 fat malabsorption; or
- 5 lymphangiectasia; or
- 6 short bowel syndrome; or
- 7 infants with necrotising enterocolitis; or
- 8 biliary atresia.

**Renewal — (Inborn errors of metabolism)** only from a dietitian, relevant specialist, vocationally registered general practitioner or general practitioner on the recommendation of a dietitian, relevant specialist or vocationally registered general practitioner. Approvals valid for 3 years for applications meeting the following criteria:

Both:

- 1 The treatment remains appropriate and the patient is benefiting from treatment; and

continued...

Subsidy (Manufacturer's Price) \$	Per	Fully Subsidised ✓	Brand or Generic Manufacturer
---	-----	--------------------------	-------------------------------------

continued...

- 2 General Practitioners must include the name of the dietitian, relevant specialist or vocationally registered general practitioner and date contacted.

**Renewal — (Indications other than inborn errors of metabolism)** only from a dietitian, relevant specialist, vocationally registered general practitioner or general practitioner on the recommendation of a dietitian, relevant specialist or vocationally registered general practitioner. Approvals valid for 1 year for applications meeting the following criteria:

Both:

- 1 The treatment remains appropriate and the patient is benefiting from treatment; and
- 2 General Practitioners must include the name of the dietitian, relevant specialist or vocationally registered general practitioner and date contacted.

**FAT SUPPLEMENT** — Special Authority see SA1092 on the preceding page — Hospital pharmacy [HP3]

Emulsion (neutral) .....	12.30	200 ml OP	✓ Calogen
	30.75	500 ml OP	✓ Calogen
Emulsion (strawberry) .....	12.30	200 ml OP	✓ Calogen
Oil .....	28.73	250 ml OP	✓ Liquigen
	30.00	500 ml OP	✓ MCT oil (Nutricia)

## Protein

### ►SA1093 Special Authority for Subsidy

**Initial application** only from a dietitian, relevant specialist or vocationally registered general practitioner. Approvals valid for 1 year for applications meeting the following criteria:

Either:

- 1 protein losing enteropathy; or
- 2 high protein needs (eg burns).

**Renewal** only from a dietitian, relevant specialist, vocationally registered general practitioner or general practitioner on the recommendation of a dietitian, relevant specialist or vocationally registered general practitioner. Approvals valid for 1 year for applications meeting the following criteria:

Both:

- 1 The treatment remains appropriate and the patient is benefiting from treatment; and
- 2 General Practitioners must include the name of the dietitian, relevant specialist or vocationally registered general practitioner and date contacted.

**PROTEIN SUPPLEMENT** — Special Authority see SA1093 above — Hospital pharmacy [HP3]

Powder .....	7.90	225 g OP	✓ Protifar
	8.95	227 g OP	✓ Resource Beneprotein
Powder (vanilla) .....	12.90	275 g OP	✓ Promod

## Oral Supplements/Complete Diet (Nasogastric/Gastrostomy Tube Feed)

## Respiratory Products

### ►SA1094 Special Authority for Subsidy

**Initial application** only from a dietitian, relevant specialist or vocationally registered general practitioner. Approvals valid for 1 year where the patient has CORD and hypercapnia.

**Renewal** only from a dietitian, relevant specialist, vocationally registered general practitioner or general practitioner on the recommendation of a dietitian, relevant specialist or vocationally registered general practitioner. Approvals valid for 1 year for applications meeting the following criteria:

Both:

- 1 The treatment remains appropriate and the patient is benefiting from treatment; and
- 2 General Practitioners must include the name of the dietitian, relevant specialist or vocationally registered general practitioner and date contacted.

	Subsidy (Manufacturer's Price) \$	Fully Subsidised Per	Brand or Generic Manufacturer
CORD ORAL FEED 1.5KCAL/ML – Special Authority see SA1094 on the preceding page – Hospital pharmacy [HP3]			
Liquid .....	1.66	237 ml OP	✓ Pulmocare

### Diabetic Products

#### ►SA1095 Special Authority for Subsidy

**Initial application** only from a dietitian, relevant specialist or vocationally registered general practitioner. Approvals valid for 1 year where the patient is a type I or and II diabetic who is suffering weight loss and malnutrition that requires nutritional support.

**Renewal** only from a dietitian, relevant specialist, vocationally registered general practitioner or general practitioner on the recommendation of a dietitian, relevant specialist or vocationally registered general practitioner. Approvals valid for 1 year for applications meeting the following criteria:

Both:

- 1 The treatment remains appropriate and the patient is benefiting from treatment; and
- 2 General Practitioners must include the name of the dietitian, relevant specialist or vocationally registered general practitioner and date contacted.

DIABETIC ENTERAL FEED 1KCAL/ML – Special Authority see SA1095 above – Hospital pharmacy [HP3]

Liquid .....	7.50	1,000 ml OP	✓ Diasion RTH ✓ Glucerna Select RTH
--------------	------	-------------	--

DIABETIC ORAL FEED 1KCAL/ML – Special Authority see SA1095 above – Hospital pharmacy [HP3]

Liquid (strawberry) .....	1.50	200 ml OP	✓ Diasip
Liquid (vanilla) .....	1.50	200 ml OP	✓ Diasip
	1.88	250 ml OP	✓ Glucerna Select
	1.78	237 ml OP	
	(2.10)		Resource Diabetic

### Fat Modified Products

#### ►SA1096 Special Authority for Subsidy

**Initial application** only from a dietitian, relevant specialist or vocationally registered general practitioner. Approvals valid for 1 year for applications meeting the following criteria:

Either:

- 1 Patient has metabolic disorders of fat metabolism; or
- 2 Patient has chylothorax.

**Renewal** only from a dietitian, relevant specialist, vocationally registered general practitioner or general practitioner on the recommendation of a dietitian, relevant specialist or vocationally registered general practitioner. Approvals valid for 1 year for applications meeting the following criteria:

Both:

- 1 The treatment remains appropriate and the patient is benefiting from treatment; and
- 2 General Practitioners must include the name of the dietitian, relevant specialist or vocationally registered general practitioner and date contacted.

FAT MODIFIED FEED – Special Authority see SA1096 above – Hospital pharmacy [HP3]

Powder .....	60.48	400 g OP	✓ Monogen
--------------	-------	----------	-----------

### High Protein Products

#### ►SA1097 Special Authority for Subsidy

**Initial application** only from a dietitian, relevant specialist or vocationally registered general practitioner. Approvals valid for 1 year for applications meeting the following criteria:

Both:

- 1 Anorexia and weight loss; and

continued...

Subsidy (Manufacturer's Price) \$	Fully Subsidised Per	Brand or Generic Manufacturer
	✓	

continued...

2 Either:

2.1 decompensating liver disease without encephalopathy; or

2.2 protein losing gastro-enteropathy.

**Renewal** only from a dietitian, relevant specialist, vocationally registered general practitioner or general practitioner on the recommendation of a dietitian, relevant specialist or vocationally registered general practitioner. Approvals valid for 1 year for applications meeting the following criteria:

Both:

- 1 The treatment remains appropriate and the patient is benefiting from treatment; and
- 2 General Practitioners must include the name of the dietitian, relevant specialist or vocationally registered general practitioner and date contacted.

HIGH PROTEIN ORAL FEED 1KCAL/ML – Special Authority see SA1097 on the preceding page – Hospital pharmacy [HP3]

Liquid ..... 1.90 200 ml OP ✓ **Fortimel Regular**

### Paediatric Products For Children Awaiting Liver Transplant

#### ►SA1098 Special Authority for Subsidy

**Initial application** only from a dietitian, relevant specialist or vocationally registered general practitioner. Approvals valid for 3 years where the patient is a child (up to 18 years) who is awaiting liver transplant.

**Renewal** only from a dietitian, relevant specialist, vocationally registered general practitioner or general practitioner on the recommendation of a dietitian, relevant specialist or vocationally registered general practitioner. Approvals valid for 3 years for applications meeting the following criteria:

Both:

- 1 The treatment remains appropriate and the patient is benefiting from treatment; and
- 2 General Practitioners must include the name of the dietitian, relevant specialist or vocationally registered general practitioner and date contacted.

ENTERAL/ORAL FEED 1KCAL/ML – Special Authority see SA1098 above – Hospital pharmacy [HP3]

Powder ..... 78.97 400 g OP ✓ **Generaid Plus**

### Paediatric Products For Children With Chronic Renal Failure

#### ►SA1099 Special Authority for Subsidy

**Initial application** only from a dietitian, relevant specialist or vocationally registered general practitioner. Approvals valid for 3 years where the patient is a child (up to 18 years) with chronic renal failure.

**Renewal** only from a dietitian, relevant specialist, vocationally registered general practitioner or general practitioner on the recommendation of a dietitian, relevant specialist or vocationally registered general practitioner. Approvals valid for 3 years for applications meeting the following criteria:

Both:

- 1 The treatment remains appropriate and the patient is benefiting from treatment; and
- 2 General Practitioners must include the name of the dietitian, relevant specialist or vocationally registered general practitioner and date contacted.

ENTERAL/ORAL FEED 1KCAL/ML – Special Authority see SA1099 above – Hospital pharmacy [HP3]

Liquid ..... 54.00 400 g OP ✓ **Kindergen**

### Paediatric Products

#### ►SA1100 Special Authority for Subsidy

**Initial application** only from a dietitian, relevant specialist or vocationally registered general practitioner. Approvals valid for 1 year for applications meeting the following criteria:

Both:

- 1 Infant aged one to eight years; and

continued...



	Subsidy (Manufacturer's Price) \$	Per	Fully Subsidised ✓	Brand or Generic Manufacturer
continued...				
2 Any of the following:				
2.1 any condition causing malabsorption; or				
2.2 failure to thrive; or				
2.3 increased nutritional requirements.				
<b>Renewal</b> only from a dietitian, relevant specialist, vocationally registered general practitioner or general practitioner on the recommendation of a dietitian, relevant specialist or vocationally registered general practitioner. Approvals valid for 1 year for applications meeting the following criteria:				
<b>Both:</b>				
1 The treatment remains appropriate and the patient is benefiting from treatment; and				
2 General Practitioners must include the name of the dietitian, relevant specialist or vocationally registered general practitioner and date contacted.				
PAEDIATRIC ENTERAL FEED 1.5KCAL/ML – Special Authority see SA1100 on the preceding page – Hospital pharmacy [HP3]				
Liquid .....	6.00	500 ml OP	✓	<b>Nutrini Energy RTH</b>
PAEDIATRIC ENTERAL FEED 1KCAL/ML – Special Authority see SA1100 on the preceding page – Hospital pharmacy [HP3]				
Liquid .....	2.68	500 ml OP	✓	<b>Nutrini RTH</b>
			✓	<b>Pediasure RTH</b>
PAEDIATRIC ORAL FEED 1.5KCAL/ML – Special Authority see SA1100 on the preceding page – Hospital pharmacy [HP3]				
Liquid (strawberry) .....	1.60	200 ml OP	✓	<b>Fortini</b>
			✓	<b>NutriniDrink</b>
Liquid (vanilla) .....	1.60	200 ml OP	✓	<b>Fortini</b>
			✓	<b>NutriniDrink</b>
<i>(NutriniDrink Liquid (strawberry) to be delisted 1 May 2012)</i>				
<i>(NutriniDrink Liquid (vanilla) to be delisted 1 May 2012)</i>				
PAEDIATRIC ORAL FEED 1KCAL/ML – Special Authority see SA1100 on the preceding page – Hospital pharmacy [HP3]				
Liquid (chocolate) .....	1.07	200 ml OP	✓	<b>Pediasure</b>
Liquid (strawberry) .....	1.07	200 ml OP	✓	<b>Pediasure</b>
Liquid (vanilla) .....	1.07	200 ml OP	✓	<b>Pediasure</b>
	1.27	237 ml OP	✓	<b>Pediasure</b>
PAEDIATRIC ORAL FEED WITH FIBRE 1.5KCAL/ML – Special Authority see SA1100 on the preceding page – Hospital pharmacy [HP3]				
Liquid (chocolate) .....	1.60	200 ml OP	✓	<b>Fortini Multi Fibre</b>
			✓	<b>NutriniDrink Multifibre</b>
Liquid (strawberry) .....	1.60	200 ml OP	✓	<b>Fortini Multi Fibre</b>
			✓	<b>NutriniDrink Multifibre</b>
Liquid (vanilla) .....	1.60	200 ml OP	✓	<b>Fortini Multi Fibre</b>
			✓	<b>NutriniDrink Multifibre</b>
<i>(NutriniDrink Multifibre Liquid (chocolate) to be delisted 1 May 2012)</i>				
<i>(NutriniDrink Multifibre Liquid (strawberry) to be delisted 1 May 2012)</i>				
<i>(NutriniDrink Multifibre Liquid (vanilla) to be delisted 1 May 2012)</i>				

Subsidy (Manufacturer's Price) \$	Fully Subsidised Per	Brand or Generic Manufacturer
	✓	

## Renal Products

### ►SA1101 Special Authority for Subsidy

**Initial application** only from a dietitian, relevant specialist or vocationally registered general practitioner. Approvals valid for 3 years where the patient has acute or chronic renal failure.

**Renewal** only from a dietitian, relevant specialist, vocationally registered general practitioner or general practitioner on the recommendation of a dietitian, relevant specialist or vocationally registered general practitioner. Approvals valid for 3 years for applications meeting the following criteria:

Both:

- 1 The treatment remains appropriate and the patient is benefiting from treatment; and
- 2 General Practitioners must include the name of the dietitian, relevant specialist or vocationally registered general practitioner and date contacted.

ENTERAL FEED 2KCAL/ML – Special Authority see SA1101 above – Hospital pharmacy [HP3]

Liquid .....	6.08	500 ml OP	✓ <b>Nutrison Concentrated</b>
--------------	------	-----------	--------------------------------

RENAL ORAL FEED 2KCAL/ML – Special Authority see SA1101 above – Hospital pharmacy [HP3]

Liquid .....	2.43	200 ml OP	✓ <b>Nepro (strawberry)</b>
	2.88	237 ml OP	✓ <b>Nepro (vanilla)</b>
	(3.31)		NovaSource Renal
Liquid (apricot) .....	2.88	125 ml OP	✓ <b>Renilon 7.5</b>
Liquid (caramel) .....	2.88	125 ml OP	✓ <b>Renilon 7.5</b>

## Specialised And Elemental Products

### ►SA1102 Special Authority for Subsidy

**Initial application** only from a dietitian, relevant specialist or vocationally registered general practitioner. Approvals valid for 1 year for applications meeting the following criteria:

Any of the following:

- 1 malabsorption; or
- 2 short bowel syndrome; or
- 3 enterocutaneous fistulas; or
- 4 pancreatitis.

Notes: Each of these products is highly specialised and would be prescribed only by an expert for a specific disorder. The alternative is hospitalisation.

Elemental 028 Extra is more expensive than other products listed in this section and should only be used where the alternatives have been tried first and/or are unsuitable.

**Renewal** only from a dietitian, relevant specialist, vocationally registered general practitioner or general practitioner on the recommendation of a dietitian, relevant specialist or vocationally registered general practitioner. Approvals valid for 1 year for applications meeting the following criteria:

Both:

- 1 The treatment remains appropriate and the patient is benefiting from treatment; and
- 2 General Practitioners must include the name of the dietitian, relevant specialist or vocationally registered general practitioner and date contacted.

ENTERAL/ORAL ELEMENTAL FEED 1KCAL/ML – Special Authority see SA1102 above – Hospital pharmacy [HP3]

Powder .....	4.40	79 g OP	✓ <b>Vital HN</b>
	7.50	76 g OP	✓ <b>Alitraq</b>

ORAL ELEMENTAL FEED 0.8KCAL/ML – Special Authority see SA1102 above – Hospital pharmacy [HP3]

Liquid (grapefruit) .....	9.50	250 ml OP	✓ <b>Elemental 028 Extra</b>
Liquid (pineapple & orange) .....	9.50	250 ml OP	✓ <b>Elemental 028 Extra</b>
Liquid (summer fruit) .....	9.50	250 ml OP	✓ <b>Elemental 028 Extra</b>

	Subsidy (Manufacturer's Price) \$	Fully Subsidised Per	Brand or Generic Manufacturer
ORAL ELEMENTAL FEED 1KCAL/ML – Special Authority see SA1102 on the preceding page – Hospital pharmacy [HP3] Powder (unflavoured) .....	4.50	80.4 g OP	✓ Vivonex TEN
SEMI-ELEMENTAL ENTERAL FEED 1KCAL/ML – Special Authority see SA1102 on the preceding page – Hospital pharmacy [HP3] Liquid .....	12.04	1,000 ml OP	✓ Peptisorb

### Undialysed End Stage Renal Failure

#### ►SA1103 Special Authority for Subsidy

**Initial application** only from a dietitian, relevant specialist or vocationally registered general practitioner. Approvals valid for 3 years where the patient has undialysed end stage renal failure.

Note: Where possible, the requirements for oral supplementation should be established in conjunction with assessment by a dietitian.

**Renewal** only from a dietitian, relevant specialist, vocationally registered general practitioner or general practitioner on the recommendation of a dietitian, relevant specialist or vocationally registered general practitioner. Approvals valid for 3 years for applications meeting the following criteria:

Both:

- 1 The treatment remains appropriate and the patient is benefiting from treatment; and
- 2 General Practitioners must include the name of the dietitian, relevant specialist or vocationally registered general practitioner and date contacted.

RENAL ORAL FEED 1KCAL/ML – Special Authority see SA1103 above – Hospital pharmacy [HP3]

Liquid ..... 3.80      237 ml OP      ✓ Suplena

### Standard Supplements

#### ►SA1104 Special Authority for Subsidy

**Initial application — (Children)** only from a dietitian, relevant specialist or vocationally registered general practitioner. Approvals valid for 1 year for applications meeting the following criteria:

All of the following:

- 1 The patient is under 18 years of age; and
- 2 Any of the following:
  - 2.1 The patient has a condition causing malabsorption; or
  - 2.2 The patient has failure to thrive; or
  - 2.3 The patient has increased nutritional requirements; and
- 3 Nutrition goal has been set (eg reach a specific weight or BMI).

**Renewal — (Children)** only from a dietitian, relevant specialist, vocationally registered general practitioner or general practitioner on the recommendation of a dietitian, relevant specialist or vocationally registered general practitioner. Approvals valid for 1 year for applications meeting the following criteria:

All of the following:

- 1 The patient is under 18 years of age; and
- 2 The treatment remains appropriate and the patient is benefiting from treatment; and
- 3 A nutrition goal has been set (eg reach a specific weight or BMI).

**Initial application — (Adults (This category cannot be processed electronically - fax paper copy))** only from a dietitian, relevant specialist or vocationally registered general practitioner. Approvals valid for 3 months for applications meeting the following criteria:

All of the following:

- 1 Any of the following:
 

Patient is Malnourished

  - 1.1 Patient has a body mass index (BMI) of less than 18.5 kg/m<sup>2</sup>; or
  - 1.2 Patient has unintentional weight loss greater than 10% within the last 3-6 months; or
  - 1.3 Patient has a BMI of less than 20 kg/m<sup>2</sup> and unintentional weight loss greater than 5% within the last 3-6 months; and

continued...

Subsidy (Manufacturer's Price) \$	Fully Subsidised Per	Brand or Generic Manufacturer
	✓	

continued...

2 Any of the following:

Patient has not responded to first-line dietary measures over a 4 week period by:

- 2.1 Increasing their food intake frequency (eg snacks between meals); or
- 2.2 Using high-energy foods (e.g. milkshakes, full fat milk, butter, cream, cheese, sugar etc); or
- 2.3 Using over the counter supplements (e.g. Complan); and

3 A nutrition goal has been set (e.g. to reach a specific weight or BMI).

**Renewal — (Adults)** only from a dietitian, relevant specialist, vocationally registered general practitioner or general practitioner on the recommendation of a dietitian, relevant specialist or vocationally registered general practitioner. Approvals valid for 6 months for applications meeting the following criteria:

Both:

1 A nutrition goal has been set (eg reach a specific weight or BMI); and

2 Any of the following:

Patient is Malnourished

- 2.1 Patient has a body mass index (BMI) of less than 18.5 kg/m<sup>2</sup>; or
- 2.2 Patient has unintentional weight loss greater than 10% within the last 3-6 months; or
- 2.3 Patient has a BMI of less than 20 kg/m<sup>2</sup> and unintentional weight loss greater than 5% within the last 3-6 months.

**Initial application — (Adults transitioning from hospital Discretionary Community Supply)** only from a dietitian, relevant specialist or vocationally registered general practitioner. Approvals valid for 6 months for applications meeting the following criteria:

All of the following:

1 The patient has had up to a 30 day supply of a 1.0 or a 1.5 kcal/ml Standard Oral Supplement; and

2 A nutrition goal has been set (eg reach a specific weight or BMI); and

3 Any of the following:

Patient is Malnourished

- 3.1 Patient has a body mass index (BMI) of less than 18.5 kg/m<sup>2</sup>; or
- 3.2 Patient has unintentional weight loss greater than 10% within the last 3-6 months; or
- 3.3 Patient has a BMI of less than 20 kg/m<sup>2</sup> and unintentional weight loss greater than 5% within the last 3-6 months.

**Initial application — (Specific medical condition)** only from a dietitian, relevant specialist or vocationally registered general practitioner. Approvals valid for 1 year for applications meeting the following criteria:

Any of the following:

- 1 Is being fed via a nasogastric tube or a nasogastric tube is to be inserted for feeding; or
- 2 Malignancy and is considered likely to develop malnutrition as a result; or
- 3 Is undergoing a bone marrow transplant; or
- 4 Tempomandibular surgery.

**Renewal — (Specific medical condition)** only from a dietitian, relevant specialist, vocationally registered general practitioner or general practitioner on the recommendation of a dietitian, relevant specialist or vocationally registered general practitioner. Approvals valid for 1 year for applications meeting the following criteria:

Any of the following:

- 1 Is being fed via a nasogastric tube; or
- 2 Malignancy and is considered likely to develop malnutrition as a result; or
- 3 Has undergone a bone marrow transplant; or
- 4 Tempomandibular surgery.

**Initial application — (Chronic disease OR tube feeding)** only from a dietitian, relevant specialist or vocationally registered general practitioner. Approvals valid without further renewal unless notified for applications meeting the following criteria:

Any of the following:

- 1 Is being fed via a tube or a tube is to be inserted for the purpose of feeding (not nasogastric tube - refer to specific medical condition criteria); or
- 2 Cystic Fibrosis; or
- 3 Liver disease; or
- 4 Chronic Renal failure; or

continued...

	Subsidy (Manufacturer's Price) \$	Per	Fully Subsidised ✓	Brand or Generic Manufacturer
--	---	-----	--------------------------	-------------------------------------

continued...

- 5 Inflammatory bowel disease; or
- 6 Chronic obstructive pulmonary disease with hypercapnia; or
- 7 Short bowel syndrome; or
- 8 Bowel fistula; or
- 9 Severe chronic neurological conditions.

**Renewal — (Chronic disease OR tube feeding for patients who have previously been funded under Special Authority forms SA0702 or SA0583)** only from a dietitian, relevant specialist, vocationally registered general practitioner or general practitioner on the recommendation of a dietitian, relevant specialist or vocationally registered general practitioner. Approvals valid without further renewal unless notified for applications meeting the following criteria:

Any of the following:

- 1 Is being fed via a tube or a tube is to be inserted for the purpose of feeding (not nasogastric tube - refer to specific medical condition criteria); or
- 2 Cystic Fibrosis; or
- 3 Liver disease; or
- 4 Chronic Renal failure; or
- 5 Inflammatory bowel disease; or
- 6 Chronic obstructive pulmonary disease with hypercapnia; or
- 7 Short bowel syndrome; or
- 8 Bowel fistula; or
- 9 Severe chronic neurological conditions.

ENTERAL FEED 1KCAL/ML – Special Authority see SA1104 on page 187 – Hospital pharmacy [HP3]

Liquid .....	1.24	250 ml OP	✓ Isosource Standard
			✓ Osmolite
	2.65	500 ml OP	✓ Nutrison Standard RTH
	5.29	1,000 ml OP	✓ Nutrison Standard RTH
			✓ Isosource Standard RTH
	2.65	500 ml OP	✓ Osmolite RTH
	5.29	1,000 ml OP	✓ Osmolite RTH

ENTERAL FEED WITH FIBRE 1 KCAL/ML – Special Authority see SA1104 on page 187 – Hospital pharmacy [HP3]

Liquid .....	1.32	237 ml OP	✓ Jevity
	2.65	500 ml OP	✓ Nutrison Multi Fibre
	5.29	1,000 ml OP	✓ Nutrison Multi Fibre
	2.65	500 ml OP	✓ Jevity RTH
	5.29	1,000 ml OP	✓ Jevity RTH

ENTERAL FEED WITH FIBRE 1.5KCAL/ML – Special Authority see SA1104 on page 187 – Hospital pharmacy [HP3]

Liquid .....	1.75	250 ml OP	✓ Ensure Plus HN
	7.00	1,000 ml OP	✓ Ensure Plus RTH
			✓ Nutrison Energy Multi Fibre

## SPECIAL FOODS

	Subsidy (Manufacturer's Price) \$	Per	Fully Subsidised ✓	Brand or Generic Manufacturer
ORAL FEED 1 KCAL/ML – Special Authority see SA1104 on page 187 – Hospital pharmacy [HP3]				
Powder (chocolate) .....	9.50	900 g OP	✓	Ensure
	10.22		✓	Sustagen Hospital Formula
Powder (strawberry) .....	4.22	400 g OP	✓	Ensure
Powder (vanilla) .....	9.50	900 g OP	✓	Ensure
	10.22		✓	Sustagen Hospital Formula

(Ensure Powder (strawberry) to be delisted 1 March 2012)

ORAL FEED 1.5KCAL/ML – Special Authority see SA1104 on page 187 – Hospital pharmacy [HP3]

Additional subsidy by endorsement is available for patients being bolus fed through a feeding tube. The prescription must be endorsed accordingly.

Liquid (banana) – Higher subsidy of \$1.26 per 200 ml with				
Endorsement .....	0.72	200 ml OP		
	(1.26)			Ensure Plus
	(1.26)			Fortisip
Liquid (chocolate) – Higher subsidy of up to \$1.33 per 237 ml				
with Endorsement.....	0.72	200 ml OP		
	(1.26)			Ensure Plus
	0.85	237 ml OP		
	(1.33)			Ensure Plus
	0.72	200 ml OP		
	(1.26)			Fortisip
Liquid (coffee latte) – Higher subsidy of up to \$1.33 per				
237 ml with Endorsement .....	0.85	237 ml OP		
	(1.33)			Ensure Plus
Liquid (fruit of the forest) – Higher subsidy of \$1.26 per 200 ml				
with Endorsement.....	0.72	200 ml OP		
	(1.26)			Ensure Plus
Liquid (strawberry) – Higher subsidy of up to \$1.33 per				
237 ml with Endorsement.....	0.72	200 ml OP		
	(1.26)			Ensure Plus
	0.85	237 ml OP		
	(1.33)			Ensure Plus
	0.72	200 ml OP		
	(1.26)			Fortisip
Liquid (toffee) – Higher subsidy of \$1.26 per 200 ml with En-				
dorsement.....	0.72	200 ml OP		
	(1.26)			Fortisip
Liquid (tropical fruit) – Higher subsidy of \$1.26 per 200 ml				
with Endorsement.....	0.72	200 ml OP		
	(1.26)			Fortisip
Liquid (vanilla) – Higher subsidy of up to \$1.33 per 237 ml				
with Endorsement.....	0.72	200 ml OP		
	(1.26)			Ensure Plus
	0.85	237 ml OP		
	(1.33)			Ensure Plus
	0.72	200 ml OP		
	(1.26)			Fortisip

(Ensure Plus Liquid (coffee latte) to be delisted 1 March 2012)

	Subsidy (Manufacturer's Price) \$	Fully Subsidised Per ✓	Brand or Generic Manufacturer
<b>ORAL FEED WITH FIBRE 1.5 KCAL/ML</b> – Special Authority see SA1104 on page 187 – Hospital pharmacy [HP3]			
Additional subsidy by endorsement is available for patients being bolus fed through a feeding tube. The prescription must be endorsed accordingly.			
Liquid (chocolate) – Higher subsidy of \$1.26 per 200 ml with			
Endorsement .....	0.72 (1.26)	200 ml OP	Fortisip Multi Fibre
Liquid (strawberry) – Higher subsidy of \$1.26 per 200 ml with			
Endorsement .....	0.72 (1.26)	200 ml OP	Fortisip Multi Fibre
Liquid (vanilla) – Higher subsidy of \$1.26 per 200 ml with			
Endorsement .....	0.72 (1.26)	200 ml OP	Fortisip Multi Fibre

### Adult Products High Calorie

#### ►SA1105 Special Authority for Subsidy

**Initial application — (Cystic fibrosis)** only from a dietitian, relevant specialist or vocationally registered general practitioner. Approvals valid for 3 years for applications meeting the following criteria:

All of the following:

- 1 Cystic fibrosis; and
- 2 other lower calorie products have been tried; and
- 3 patient has substantially increased metabolic requirements.

**Initial application — (Indications other than cystic fibrosis)** only from a dietitian, relevant specialist or vocationally registered general practitioner. Approvals valid for 1 year for applications meeting the following criteria:

All of the following:

- 1 Any of the following:
  - 1.1 any condition causing malabsorption; or
  - 1.2 failure to thrive; or
  - 1.3 increased nutritional requirements; and
- 2 other lower calorie products have been tried; and
- 3 patient has substantially increased metabolic requirements.

**Renewal — (Cystic fibrosis)** only from a dietitian, relevant specialist, vocationally registered general practitioner or general practitioner on the recommendation of a dietitian, relevant specialist or vocationally registered general practitioner. Approvals valid for 3 years for applications meeting the following criteria:

Both:

- 1 The treatment remains appropriate and the patient is benefiting from treatment; and
- 2 General Practitioners must include the name of the dietitian, relevant specialist or vocationally registered general practitioner and date contacted.

**Renewal — (Indications other than cystic fibrosis)** only from a dietitian, relevant specialist, vocationally registered general practitioner or general practitioner on the recommendation of a dietitian, relevant specialist or vocationally registered general practitioner. Approvals valid for 1 year for applications meeting the following criteria:

Both:

- 1 The treatment remains appropriate and the patient is benefiting from treatment; and
- 2 General Practitioners must include the name of the dietitian, relevant specialist or vocationally registered general practitioner and date contacted.

**ORAL FEED 2KCAL/ML** – Special Authority see SA1105 above – Hospital pharmacy [HP3]

Additional subsidy by endorsement is available for patients being bolus fed through a feeding tube. The prescription must be endorsed accordingly.

Liquid (vanilla) – Higher subsidy of \$2.25 per 237 ml with			
Endorsement .....	1.14 (2.25)	237 ml OP	Two Cal HN

Subsidy (Manufacturer's Price) \$	Fully Subsidised Per	Brand or Generic Manufacturer
	✓	

## Food Thickeners

### ▶SA1106 Special Authority for Subsidy

**Initial application** only from a dietitian, relevant specialist or vocationally registered general practitioner. Approvals valid for 1 year where the patient has motor neurone disease with swallowing disorder.

**Renewal** only from a dietitian, relevant specialist, vocationally registered general practitioner or general practitioner on the recommendation of a dietitian, relevant specialist or vocationally registered general practitioner. Approvals valid for 1 year for applications meeting the following criteria:

Both:

- 1 The treatment remains appropriate and the patient is benefiting from treatment; and
- 2 General Practitioners must include the name of the dietitian, relevant specialist or vocationally registered general practitioner and date contacted.

FOOD THICKENER – Special Authority see SA1106 above – Hospital pharmacy [HP3]

Powder .....	7.25	380 g OP	✓ Karicare Food Thickener
--------------	------	----------	---------------------------

## Gluten Free Foods

The funding of gluten free foods is no longer being actively managed by PHARMAC from 1 April 2011. This means that we are no longer considering the listing of new products, or making subsidy, or other changes to the existing listings. As a result we anticipate that the range of funded items will reduce over time. Management of Coeliac disease with a gluten free diet is necessary for good outcomes. A range of gluten free options are available through retail outlets.

### ▶SA1107 Special Authority for Subsidy

**Initial application** only from a dietitian, relevant specialist or vocationally registered general practitioner. Approvals valid without further renewal unless notified for applications meeting the following criteria:

Either:

- 1 Gluten enteropathy has been diagnosed by biopsy; or
- 2 Patient suffers from dermatitis herpetiformis.

GLUTEN FREE BAKING MIX – Special Authority see SA1107 above – Hospital pharmacy [HP3]

Powder .....	2.81	1,000 g OP	Healtheries Simple Baking Mix
	(5.15)		

GLUTEN FREE BREAD MIX – Special Authority see SA1107 above – Hospital pharmacy [HP3]

Powder .....	3.93	1,000 g OP	NZB Low Gluten Bread Mix
	(7.32)		
	4.77		
	(8.71)		Bakels Gluten Free Health Bread Mix
	3.51		
	(10.87)		Horleys Bread Mix

GLUTEN FREE FLOUR – Special Authority see SA1107 above – Hospital pharmacy [HP3]

Powder .....	5.62	2,000 g OP	Horleys Flour
	(18.10)		



	Subsidy (Manufacturer's Price) \$	Fully Subsidised Per	Brand or Generic Manufacturer
GLUTEN FREE PASTA – Special Authority see SA1107 on the preceding page – Hospital pharmacy [HP3]			
Buckwheat Spirals .....	2.00 (3.11)	250 g OP	Orgran
Corn and Vegetable Shells .....	2.00 (2.92)	250 g OP	Orgran
Corn and Vegetable Spirals .....	2.00 (2.92)	250 g OP	Orgran
Rice and Corn Lasagne Sheets .....	1.60 (3.82)	200 g OP	Orgran
Rice and Corn Macaroni .....	2.00 (2.92)	250 g OP	Orgran
Rice and Corn Penne .....	2.00 (2.92)	250 g OP	Orgran
Rice and Maize Pasta Spirals .....	2.00 (2.92)	250 g OP	Orgran
Rice and Millet Spirals .....	2.00 (3.11)	250 g OP	Orgran
Rice and corn spaghetti noodles .....	2.00 (2.92)	375 g OP	Orgran
Vegetable and Rice Spirals .....	2.00 (2.92)	250 g OP	Orgran
Italian long style spaghetti .....	2.00 (3.11)	220 g OP	Orgran

## Foods And Supplements For Inborn Errors Of Metabolism

### ►SA1108 Special Authority for Subsidy

**Initial application** only from a dietitian, relevant specialist or vocationally registered general practitioner. Approvals valid without further renewal unless notified for applications meeting the following criteria:

Any of the following:

- 1 Dietary management of homocystinuria; or
- 2 Dietary management of maple syrup urine disease; or
- 3 Dietary management of phenylketonuria (PKU); or
- 4 For use as a supplement to the Ketogenic diet in patients diagnosed with epilepsy.

### Supplements For Homocystinuria

AMINOACID FORMULA WITHOUT METHIONINE – Special Authority see SA1108 above – Hospital pharmacy [HP3]

Powder .....	461.94	500 g OP	✓ XMET Maxamum
--------------	--------	----------	----------------

### Supplements For MSUD

AMINOACID FORMULA WITHOUT VALINE, LEUCINE AND ISOLEUCINE – Special Authority see SA1108 above – Hospital pharmacy [HP3]

Powder .....	300.54	500 g OP	✓ MSUD Maxamaid
	437.22		✓ MSUD Maxamum

Subsidy (Manufacturer's Price) \$	Per	Fully Subsidised ✓	Brand or Generic Manufacturer
---	-----	--------------------------	-------------------------------------

## Supplements For PKU

AMINOACID FORMULA WITHOUT PHENYLALANINE – Special Authority see SA1108 on the preceding page – Hospital pharmacy [HP3]

Tabs .....	99.00	75 OP	✓ Phlexy 10
Sachets (pineapple/vanilla) 29 g .....	330.10	30 OP	✓ Minaphlex
Sachets (tropical) .....	324.00	30	✓ Phlexy 10
Infant formula .....	174.72	400 g OP	✓ PKU Anamix Infant
Powder (orange) .....	221.00	500 g OP	✓ XP Maxamaid
	320.00		✓ XP Maxamum
Powder (unflavoured) .....	221.00	500 g OP	✓ XP Maxamaid
	320.00		✓ XP Maxamum
Liquid (berry) .....	15.65	62.5 ml OP	✓ PKU Lophlex LQ
	31.20	125 ml OP	✓ PKU Lophlex LQ
Liquid (citrus) .....	15.65	62.5 ml OP	✓ PKU Lophlex LQ
	31.20	125 ml OP	✓ PKU Lophlex LQ
Liquid (forest berries) .....	30.00	250 ml OP	✓ Easiphen Liquid
Liquid (orange) .....	15.65	62.5 ml OP	✓ PKU Lophlex LQ
	31.20	125 ml OP	✓ PKU Lophlex LQ
Liquid (tropical) .....	30.00	250 ml OP	✓ Easiphen

(Easiphen Liquid (tropical) to be delisted 1 May 2012)

## Foods

LOW PROTEIN BAKING MIX – Special Authority see SA1108 on the preceding page – Hospital pharmacy [HP3]

Powder .....	8.22	500 g OP	✓ Loprofin Mix
--------------	------	----------	----------------

LOW PROTEIN PASTA – Special Authority see SA1108 on the preceding page – Hospital pharmacy [HP3]

Animal shapes .....	11.91	500 g OP	✓ Loprofin
Lasagne .....	5.95	250 g OP	✓ Loprofin
Low protein rice pasta .....	11.91	500 g OP	✓ Loprofin
Macaroni .....	5.95	250 g OP	✓ Loprofin
Penne .....	11.91	500 g OP	✓ Loprofin
Spaghetti .....	11.91	500 g OP	✓ Loprofin
Spirals .....	11.91	500 g OP	✓ Loprofin

## Multivitamin And Mineral Supplements

AMINOACID FORMULA WITH MINERALS WITHOUT PHENYLALANINE – Special Authority see SA1108 on the preceding page – Retail pharmacy

Powder .....	23.38	100 g OP	✓ Metabolic Mineral Mixture
--------------	-------	----------	-----------------------------

(Metabolic Mineral Mixture Powder to be delisted 1 May 2012)

## Infant Formulae

### For Premature Infants

►SA1109 Special Authority for Subsidy

**Initial application** only from a dietitian, relevant specialist or vocationally registered general practitioner. Approvals valid for 6 months where the patient is infant weighing less than 1.5 kg at birth.

PREMATURE BIRTH FORMULA – Special Authority see SA1109 above – Hospital pharmacy [HP3]

Liquid .....	0.75	100 ml OP	✓ S26LBW Gold RTF
--------------	------	-----------	-------------------

Subsidy (Manufacturer's Price) \$	Fully Subsidised Per	Brand or Generic Manufacturer
	✓	

## For Williams Syndrome

### ►SA1110 Special Authority for Subsidy

**Initial application** only from a dietitian, relevant specialist or vocationally registered general practitioner. Approvals valid for 1 year where the patient is an infant suffering from Williams Syndrome and associated hypercalcaemia.

**Renewal** only from a dietitian, relevant specialist, vocationally registered general practitioner or general practitioner on the recommendation of a dietitian, relevant specialist or vocationally registered general practitioner. Approvals valid for 1 year for applications meeting the following criteria:

Both:

- 1 The treatment remains appropriate and the patient is benefiting from treatment; and
- 2 General Practitioners must include the name of the dietitian, relevant specialist or vocationally registered general practitioner and date contacted.

**LOW CALCIUM INFANT FORMULA** – Special Authority see SA1110 above – Hospital pharmacy [HP3]

Powder .....	44.40	400 g OP	✓ Locasol
--------------	-------	----------	-----------

## Gastrointestinal and Other Malabsorptive Problems

**AMINO ACID FORMULA** – Special Authority see SA1111 below – Hospital pharmacy [HP3]

Powder .....	6.00	48.5 g OP	✓ Vivonex Pediatric
	56.00	400 g OP	✓ Neocate
			✓ Neocate LCP
Powder (tropical) .....	56.00	400 g OP	✓ Neocate Advance
Powder (unflavoured) .....	56.00	400 g OP	✓ Elecare
			✓ Elecare LCP
			✓ Neocate Advance
Powder (vanilla) .....	56.00	400 g OP	✓ Elecare

### ►SA1111 Special Authority for Subsidy

**Initial application** — (Transition from Old Form (SA0603)) only from a dietitian, relevant specialist, vocationally registered general practitioner or general practitioner on the recommendation of a dietitian, relevant specialist or vocationally registered general practitioner. Approvals valid for 6 months for applications meeting the following criteria:

All of the following:

- 1 The patient is currently receiving funded amino acid formula under Special Authority form SA0603; and
- 2 An assessment as to whether the infant can be transitioned to a cows milk protein, soy, or extensively hydrolysed infant formula has been undertaken; and
- 3 The outcome of the assessment is that the infant continues to require an amino acid infant formula; and
- 4 General Practitioners must include the name of the dietitian, relevant specialist or vocationally registered general practitioner and the date contacted.

**Initial application** only from a dietitian, relevant specialist or vocationally registered general practitioner. Approvals valid for 6 months for applications meeting the following criteria:

Any of the following:

- 1 Extensively hydrolysed formula has been reasonably trialled and is inappropriate due to documented severe intolerance or allergy or malabsorption; or
- 2 History of anaphylaxis to cows milk protein formula or dairy products; or
- 3 Eosinophilic oesophagitis.

**Renewal** only from a dietitian, relevant specialist, vocationally registered general practitioner or general practitioner on the recommendation of a dietitian, relevant specialist or vocationally registered general practitioner. Approvals valid for 6 months for applications meeting the following criteria:

All of the following:

- 1 An assessment as to whether the infant can be transitioned to a cows milk protein, soy, or extensively hydrolysed infant formula has been undertaken; and

continued...

	Subsidy (Manufacturer's Price) \$	Fully Subsidised Per	Brand or Generic Manufacturer
--	---	----------------------------	-------------------------------------

continued...

- 2 The outcome of the assessment is that the infant continues to require an amino acid infant formula; and
- 3 General Practitioners must include the name of the dietitian, relevant specialist or vocationally registered general practitioner and date contacted.

EXTENSIVELY HYDROLYSED FORMULA – Special Authority see SA1112 below – Hospital pharmacy [HP3]

Powder .....	15.21	450 g OP	✓ Pepti Junior Gold
	19.01		✓ Pepti Junior

(Pepti Junior Powder to be delisted 1 December 2011)

## SA1112 Special Authority for Subsidy

**Initial application — (Transition from Old Form (SA0603))** only from a dietitian, relevant specialist, vocationally registered general practitioner or general practitioner on the recommendation of a dietitian, relevant specialist or vocationally registered general practitioner. Approvals valid for 6 months for applications meeting the following criteria:

Either:

- 1 All of the following:
  - 1.1 The infant is currently receiving funded amino acid formula under Special Authority form SA0603; and
  - 1.2 The infant is to be trialled on, or transitioned to, an extensively hydrolysed formula; and
  - 1.3 General Practitioners must include the name of the relevant specialist or vocationally registered general practitioner and the date contacted; or
- 2 All of the following:
  - 2.1 The patient is currently receiving funded extensively hydrolysed formula under Special Authority form SA0603; and
  - 2.2 An assessment as to whether the infant can be transitioned to a cows milk protein or soy infant formula has been undertaken; and
  - 2.3 The outcome of the assessment is that the infant continues to require an extensively hydrolysed infant formula; and
  - 2.4 General Practitioners must include the name of the relevant specialist or vocationally registered general practitioner and the date contacted.

**Initial application** only from a dietitian, relevant specialist or vocationally registered general practitioner. Approvals valid for 6 months for applications meeting the following criteria:

Any of the following:

- 1 Both:
  - 1.1 Cows milk formula is inappropriate due to severe intolerance or allergy to its protein content; and
  - 1.2 Either:
    - 1.2.1 Soy milk formula has been trialled without resolution of symptoms; or
    - 1.2.2 Soy milk formula is considered clinically inappropriate or contraindicated; or
- 2 Severe malabsorption; or
- 3 Short bowel syndrome; or
- 4 Intractable diarrhea; or
- 5 Biliary atresia; or
- 6 Cholestatic liver diseases causing malabsorption; or
- 7 Chylous ascite; or
- 8 Chylothorax; or
- 9 Cystic fibrosis; or
- 10 Proven fat malabsorption; or
- 11 Severe intestinal motility disorders causing significant malabsorption; or
- 12 Intestinal failure.

**Renewal** only from a dietitian, relevant specialist, vocationally registered general practitioner or general practitioner on the recommendation of a dietitian, relevant specialist or vocationally registered general practitioner. Approvals valid for 6 months for applications meeting the following criteria:

All of the following:

continued...

	Subsidy (Manufacturer's Price) \$	Fully Subsidised Per	Brand or Generic Manufacturer
		✓	

continued...

- 1 An assessment as to whether the infant can be transitioned to a cows milk protein or soy infant formula has been undertaken; and
- 2 The outcome of the assessment is that the infant continues to require an extensively hydrolysed infant formula; and
- 3 General Practitioners must include the name of the dietitian, relevant specialist or vocationally registered general practitioner and date contacted.

**Renewal — (Step Down from Amino Acid Formula)** only from a dietitian, relevant specialist, vocationally registered general practitioner or general practitioner on the recommendation of a dietitian, relevant specialist or vocationally registered general practitioner. Approvals valid for 6 months for applications meeting the following criteria:

All of the following:

- 1 The infant is currently receiving funded amino acid formula; and
- 2 The infant is to be trialled on, or transitioned to, an extensively hydrolysed formula; and
- 3 General Practitioners must include the name of the dietitian, relevant specialist or vocationally registered general practitioner and the date contacted.

## SECTION E PART I

### PRACTITIONER'S SUPPLY ORDERS

#### Pharmaceuticals and quantities that may be obtained on a Practitioner's Supply Order

<b>ADRENALINE</b>	
✓ Inj 1 in 1,000, 1 ml .....	5
✓ Inj 1 in 10,000, 10 ml .....	5
<b>AMINOPHYLLINE</b>	
✓ Inj 25 mg per ml, 10 ml .....	5
<b>AMIODARONE HYDROCHLORIDE</b>	
✓ Inj 50 mg per ml, 3 ml .....	5
<b>AMOXYCILLIN</b>	
✓ Cap 250 mg .....	30
✓ Grans for oral liq 125 mg per 5 ml .....	200 ml
✓ Grans for oral liq 250 mg per 5 ml .....	200 ml
✓ Inj 1 g .....	5
<b>AMOXYCILLIN CLAVULANATE</b>	
✓ Tab amoxycillin 500 mg with potassium clavulanate 125 mg .....	30
✓ Grans for oral liq amoxycillin 125 mg with potassium clavulanate 31.25 mg per 5 ml .....	200 ml
✓ Grans for oral liq amoxycillin 250 mg with potassium clavulanate 62.5 mg per 5 ml .....	200 ml
<b>ASPIRIN</b>	
✓ Tab dispersible 300 mg .....	30
<b>ATROPINE SULPHATE</b>	
✓ Inj 600 µg, 1 ml .....	5
<b>AZITHROMYCIN</b>	
✓ Tab 500 mg – Subsidy by endorsement – See note on page 80 .....	8
<b>BENDROFLUAZIDE</b>	
✓ Tab 2.5 mg – See note on page 53 .....	150
<b>BENZATHINE BENZYL PENICILLIN</b>	
✓ Inj 1.2 mega u per 2.3 ml .....	5
<b>BENZTROPINE MESYLATE</b>	
✓ Inj 1 mg per ml, 2 ml .....	5
<b>BENZYL PENICILLIN SODIUM (PENICILLIN G)</b>	
✓ Inj 600 mg .....	5
<b>CEFTRIAXONE SODIUM</b>	
✓ Inj 500 mg – Subsidy by endorsement – See note on page 79 .....	5
✓ Inj 1 g – Subsidy by endorsement – See note on page 79 .....	5
<b>CHARCOAL</b>	
✓ Oral liq 50 g per 250 ml .....	250 ml
<b>CHLORPROMAZINE HYDROCHLORIDE</b>	
✓ Tab 10 mg .....	30
✓ Tab 25 mg .....	30
✓ Tab 100 mg .....	30
✓ Inj 25 mg per ml, 2 ml .....	5
<b>CIPROFLOXACIN</b>	
✓ Tab 250 mg .....	5
✓ Tab 500 mg .....	5
<b>CO-TRIMOXAZOLE</b>	
✓ Tab trimethoprim 80 mg and sulphamethoxazole 400 mg .....	30
✓ Oral liq trimethoprim 40 mg and sulphamethoxazole 200 mg per 5 ml .....	200 ml
<b>COMPOUND ELECTROLYTES</b>	
✓ Powder for soln for oral use 4.4 g .....	10
<b>CONDOMS</b>	
✓ 49 mm .....	144
✓ 52 mm .....	144
✓ 52 mm extra strength .....	144
✓ 53 mm .....	144
✓ 53 mm (chocolate) .....	144
✓ 53 mm (strawberry) .....	144
✓ 53 mm extra strength .....	144
54 mm, shaped .....	144
✓ 55 mm .....	144
✓ 56 mm .....	144
✓ 56 mm extra strength .....	144
✓ 56 mm, shaped .....	144
✓ 60 mm .....	144
<b>DEXAMETHASONE</b>	
✓ Tab 1 mg – Retail pharmacy-Specialist .....	30
✓ Tab 4 mg – Retail pharmacy-Specialist .....	30
<b>DEXAMETHASONE SODIUM PHOSPHATE</b>	
✓ Inj 4 mg per ml, 1 ml – See note on page 72 .....	5
✓ Inj 4 mg per ml, 2 ml – See note on page 72 .....	5
<b>DEXTROSE</b>	
✓ Inj 50%, 10 ml .....	5
✓ Inj 50%, 90 ml .....	5
<b>DIAPHRAGM</b>	
✓ 65 mm – See note on page 66 .....	1
✓ 70 mm – See note on page 66 .....	1
✓ 75 mm – See note on page 66 .....	1
✓ 80 mm – See note on page 66 .....	1

continued...

✓ fully subsidised brand available

(continued)

**DIAZEPAM**

- ✓ Inj 5 mg per ml, 2 ml – Subsidy by endorsement – See note on page 121 ..... 5
- ✓ Rectal tubes 5 mg ..... 5
- ✓ Rectal tubes 10 mg ..... 5

**DICLOFENAC SODIUM**

- ✓ Inj 25 mg per ml, 3 ml ..... 5
- ✓ Suppos 50 mg ..... 10

**DIGOXIN**

- ✓ Tab 62.5 µg ..... 30
- ✓ Tab 250 µg ..... 30

**DOXYCYCLINE HYDROCHLORIDE**

- Tab 50 mg ..... 30
- ✓ Tab 100 mg ..... 30

**ERGOMETRINE MALEATE**

- ✓ Inj 500 µg per ml, 1 ml ..... 5

**ERYTHROMYCIN ETHYL SUCCINATE**

- ✓ Tab 400 mg ..... 30
- ✓ Grans for oral liq 200 mg per 5 ml ..... 200 ml
- ✓ Grans for oral liq 400 mg per 5 ml ..... 200 ml

**ERYTHROMYCIN STEARATE**

- Tab 250 mg ..... 30

**ETHINYLLOESTRADIOL WITH DESOGESTREL**

- Tab 20 µg with desogestrel 150 µg ..... 63
- Tab 20 µg with desogestrel 150 µg and 7 inert tab ..... 84
- Tab 30 µg with desogestrel 150 µg ..... 63
- Tab 30 µg with desogestrel 150 µg and 7 inert tab ..... 84

**ETHINYLLOESTRADIOL WITH LEVONORGESTREL**

- ✓ Tab 50 µg with levonorgestrel 125 µg and 7 inert tab ..... 84
- Tab 30 µg with levonorgestrel 150 µg ..... 63
- ✓ Tab 30 µg with levonorgestrel 150 µg and 7 inert tab ..... 84
- Tab 20 µg with levonorgestrel 100 µg and 7 inert tab ..... 84

**ETHINYLLOESTRADIOL WITH NORETHISTERONE**

- ✓ Tab 35 µg with norethisterone 1 mg ..... 63
- ✓ Tab 35 µg with norethisterone 1 mg and 7 inert tab ..... 84
- ✓ Tab 35 µg with norethisterone 500 µg ..... 63
- ✓ Tab 35 µg with norethisterone 500 µg and 7 inert tab ..... 84

**FLUCLOXACILLIN SODIUM**

- ✓ Cap 250 mg ..... 30
- ✓ Grans for oral liq 125 mg per 5 ml ..... 200 ml
- ✓ Grans for oral liq 250 mg per 5 ml ..... 200 ml
- ✓ Inj 1 g ..... 5

**FLUPENTHIXOL DECANOATE**

- ✓ Inj 20 mg per ml, 1 ml ..... 5
- ✓ Inj 20 mg per ml, 2 ml ..... 5
- ✓ Inj 100 mg per ml, 1 ml ..... 5

**FLUPHENAZINE DECANOATE**

- ✓ Inj 12.5 mg per 0.5 ml, 0.5 ml ..... 5
- ✓ Inj 25 mg per ml, 1 ml ..... 5
- ✓ Inj 100 mg per ml, 1 ml ..... 5

**FUROSEMIDE**

- ✓ Tab 40 mg ..... 30
- ✓ Inj 10 mg per ml, 2 ml ..... 5

**GLUCAGON HYDROCHLORIDE**

- ✓ Inj 1 mg syringe kit ..... 5

**GLYCERYL TRINITRATE**

- ✓ Tab 600 µg ..... 100
- ✓ Oral pump spray 400 µg per dose ..... 250 dose

**HALOPERIDOL**

- ✓ Tab 500 µg ..... 30
- ✓ Tab 1.5 mg ..... 30
- ✓ Tab 5 mg ..... 30
- ✓ Oral liq 2 mg per ml ..... 200 ml
- ✓ Inj 5 mg per ml, 1 ml ..... 5

**HALOPERIDOL DECANOATE**

- ✓ Inj 50 mg per ml, 1 ml ..... 5
- ✓ Inj 100 mg per ml, 1 ml ..... 5

**HYDROCORTISONE**

- ✓ Inj 50 mg per ml, 2 ml ..... 5

**HYDROXOCOBALAMIN**

- ✓ Inj 1 mg per ml, 1 ml ..... 6

**HYOSCINE N-BUTYLBROMIDE**

- ✓ Inj 20 mg, 1 ml ..... 5

**INTRA-UTERINE DEVICE**

- ✓ IUD ..... 40

**IPRATROPIUM BROMIDE**

- ✓ Nebuliser soln, 250 µg per ml, 1 ml ..... 40
- ✓ Nebuliser soln, 250 µg per ml, 2 ml ..... 40

**LEVONORGESTREL**

- Tab 30 µg ..... 84
- ✓ Tab 1.5 mg ..... 5

continued...

✓ fully subsidised brand available

Please refer to Section A for a definition, and conditions of supply, of Practitioner's Supply Orders.

(continued)

LIGNOCAINE  
✓ Gel 2%, 10 ml urethral syringe ..... 5

LIGNOCAINE HYDROCHLORIDE  
✓ Inj 1%, 5 ml ..... 5  
✓ Inj 2%, 5 ml ..... 5  
✓ Inj 1%, 20 ml ..... 5  
✓ Inj 2%, 20 ml ..... 5

LIGNOCAINE WITH CHLORHEXIDINE  
✓ Gel 2% with chlorhexidine 0.05%,  
10 ml urethral syringes ..... 5

LOPERAMIDE HYDROCHLORIDE  
✓ Tab 2 mg ..... 30  
✓ Cap 2 mg ..... 30

MASK FOR SPACER DEVICE  
✓ Size 2 – See note on page 165 ..... 20

MEDROXYPROGESTERONE ACETATE  
✓ Inj 150 mg per ml, 1 ml syringe ..... 5

METOCLOPRAMIDE HYDROCHLORIDE  
✓ Inj 5 mg per ml, 2 ml ..... 5

METRONIDAZOLE  
✓ Tab 200 mg ..... 30

MORPHINE SULPHATE  
✓ Inj 5 mg per ml, 1 ml – Only on a controlled  
drug form ..... 5  
✓ Inj 10 mg per ml, 1 ml – Only on a controlled  
drug form ..... 5  
✓ Inj 15 mg per ml, 1 ml – Only on a controlled  
drug form ..... 5  
✓ Inj 30 mg per ml, 1 ml – Only on a controlled  
drug form ..... 5

NALOXONE HYDROCHLORIDE  
✓ Inj 400 µg per ml, 1 ml ..... 5

NICOTINE  
✓ Patch 7 mg – See note on page 139 ..... 28  
✓ Patch 14 mg – See note on page 139 ..... 28  
✓ Patch 21 mg – See note on page 139 ..... 28  
✓ Lozenge 1 mg – See note on page 139 ..... 216  
✓ Lozenge 2 mg – See note on page 139 ..... 216  
✓ Gum 2 mg (Classic) – See note on page 139 ..... 384  
✓ Gum 2 mg (Fruit) – See note on page 139 ..... 384  
✓ Gum 2 mg (Mint) – See note on page 139 ..... 384  
✓ Gum 4 mg (Classic) – See note on page 139 ..... 384  
✓ Gum 4 mg (Fruit) – See note on page 139 ..... 384  
✓ Gum 4 mg (Mint) – See note on page 139 ..... 384

NORETHISTERONE  
✓ Tab 350 µg ..... 84  
✓ Tab 5 mg ..... 30

NORETHISTERONE WITH MESTRANOL  
Tab 1 mg with mestranol 50 µg and 7 inert tab ..... 84

OXYTOCIN  
✓ Inj 5 iu per ml, 1 ml ..... 5  
✓ Inj 10 iu per ml, 1 ml ..... 5  
✓ Inj 5 iu with ergometrine maleate 500 µg per  
ml, 1 ml ..... 5

PARACETAMOL  
✓ Tab 500 mg ..... 30  
✓ Oral liq 120 mg per 5 ml ..... 200 ml  
✓ Oral liq 250 mg per 5 ml ..... 100 ml

PEAK FLOW METER  
✓ Low range ..... 10  
✓ Normal range ..... 10

PETHIDINE HYDROCHLORIDE  
✓ Inj 50 mg per ml, 1 ml – Only on a controlled  
drug form ..... 5  
✓ Inj 50 mg per ml, 2 ml – Only on a controlled  
drug form ..... 5

PHENOXYMETHYLPENICILLIN (PENICILLIN V)  
✓ Cap potassium salt 250 mg ..... 30  
✓ Grans for oral liq 125 mg per 5 ml ..... 200 ml  
✓ Grans for oral liq 250 mg per 5 ml ..... 200 ml

PHENYTOIN SODIUM  
✓ Inj 50 mg per ml, 2 ml ..... 5  
✓ Inj 50 mg per ml, 5 ml ..... 5

PHYTOMENADIONE  
✓ Inj 2 mg per 0.2 ml ..... 5  
✓ Inj 10 mg per ml, 1 ml ..... 5

PIPOTHIAZINE PALMITATE  
✓ Inj 50 mg per ml, 1 ml ..... 5  
✓ Inj 50 mg per ml, 2 ml ..... 5

PREDNISOLONE SODIUM PHOSPHATE  
✓ Oral liq 5 mg per ml – See note on  
page 72 ..... 30 ml

PREDNISONE  
✓ Tab 5 mg ..... 30

PREGNANCY TESTS - HCG URINE  
✓ Cassette ..... 200 test

PROCAINE PENICILLIN  
✓ Inj 1.5 mega u ..... 5

continued...

✓ fully subsidised brand available



(continued)

## PROCHLORPERAZINE

- ✓ Tab 5 mg ..... 30
- ✓ Inj 12.5 mg per ml, 1 ml ..... 5

## PROMETHAZINE HYDROCHLORIDE

- ✓ Inj 25 mg per ml, 2 ml ..... 5

## SALBUTAMOL

- ✓ Inj 500 µg per ml, 1 ml ..... 5
- ✓ Aerosol inhaler, 100 µg per dose CFC free ..... 1000 dose
- ✓ Nebuliser soln, 1 mg per ml, 2.5 ml ..... 30
- ✓ Nebuliser soln, 2 mg per ml, 2.5 ml ..... 30

## SALBUTAMOL WITH IPRATROPIUM BROMIDE

- ✓ Nebuliser soln, 2.5 mg with ipratropium bromide 0.5 mg per vial, 2.5 ml ..... 20

## SILVER SULPHADIAZINE

- ✓ Crm 1% ..... 250 g

## SODIUM BICARBONATE

- ✓ Inj 8.4%, 50 ml ..... 5
- ✓ Inj 8.4%, 100 ml ..... 5

## SODIUM CHLORIDE

- ✓ Inf 0.9% – See note on page 43 ..... 2000 ml
- ✓ Inj 0.9%, 5 ml – See note on page 43 ..... 5
- ✓ Inj 0.9%, 10 ml – See note on page 43 ..... 5

## SPACER DEVICE

- ✓ 230 ml (autoclavable) – Subsidy by endorsement – See note on page 165 ..... 20
- ✓ 230 ml (single patient) ..... 20
- ✓ 800 ml ..... 20

## TRIMETHOPRIM

- ✓ Tab 300 mg ..... 30

## VERAPAMIL HYDROCHLORIDE

- ✓ Inj 2.5 mg per ml, 2 ml ..... 5

## WATER

- ✓ Purified for inj, 5 ml – See note on page 43 ..... 5
- ✓ Purified for inj, 10 ml – See note on page 43 ..... 5
- ✓ Purified for inj, 20 ml – See note on page 43 ..... 5

## ZUCLOPENTHIXOL DECANOATE

- ✓ Inj 200 mg per ml, 1 ml ..... 5

## Rural Areas for Practitioner's Supply Orders

### NORTH ISLAND

#### Northland DHB

Dargaville  
Hikurangi  
Kao  
Kaikohe  
Kaitaia  
Kawakawa  
Kerikeri  
Mangonui  
Maungaturoto  
Moerewa  
Ngunguru  
Paihia  
Rawene  
Ruakaka  
Russell  
Tutukaka  
Waipu  
Whangaroa

#### Waitemata DHB

Helensville  
Huapai  
Kumeu  
Snells Beach  
Waimauku  
Warkworth  
Wellsford

#### Auckland DHB

Great Barrier Island  
Oneroa  
Ostend

#### Counties Manukau DHB

Tuakau  
Waiuku

#### Waikato DHB

Coromandel  
Huntly  
Kawhia  
Matamata  
Morrinsville  
Ngatea  
Otorohanga  
Paeroa  
Pauanui Beach  
Putaruru  
Raglan

Tairua  
Taumarunui  
Te Aroha  
Te Kauwhata  
Te Kuiti  
Tokoroa  
Waihi  
Whangamata  
Whitianga

#### Bay of Plenty DHB

Edgecumbe  
Katikati  
Kawerau  
Murupara  
Opotiki  
Taneatua  
Te Kaha  
Waihi Beach  
Whakatane

#### Lakes DHB

Mangakino  
Turangi

#### Tairāwhiti DHB

Ruatoria  
Te Araroa  
Te Karaka  
Te Puia Springs  
Tikitiki  
Tokomaru Bay  
Tolaga Bay

#### Taranaki DHB

Eltham  
Inglewood  
Manaia  
Oakura  
Okato  
Opunake  
Patea  
Stratford  
Waverley

#### Hawkes Bay DHB

Chatham Islands  
Waipawa  
Waipukurau  
Wairoa

#### Whanganui DHB

Bulls

Marton  
Ohakune  
Raetihi  
Taihape  
Waiouru

#### MidCentral DHB

Dannevirke  
Foxton  
Levin  
Otaki  
Pahiatua  
Shannon  
Woodville

#### Wairarapa DHB

Carteron  
Featherston  
Greytown  
Martinborough

### SOUTH ISLAND

#### Nelson/Marlborough DHB

Havelock  
Mapua  
Motueka  
Murchison  
Picton  
Takaka  
Wakefield

#### West Coast DHB

Dobson  
Greymouth  
Hokitika  
Karamea  
Reefton  
South Westland  
Westport  
Whataroa

#### Canterbury DHB

Akaroa  
Amberley  
Amuri  
Cheviot  
Darfield  
Diamond Harbour  
Hanmer Springs  
Kaikoura

Leeston  
Lincoln  
Methven  
Oxford  
Rakaia  
Rolleston  
Rotherham  
Templeton  
Waikari

#### South Canterbury DHB

Fairlie  
Geraldine  
Pleasant Point  
Temuka  
Twizel  
Waimate

#### Southern DHB

Alexandra  
Balclutha  
Cromwell  
Gore  
Kurow  
Lawrence  
Lumsden  
Mataura  
Milton  
Oamaru  
Oban  
Otautau  
Outram  
Owaka  
Palmerston  
Queenstown  
Ranfurly  
Riverton  
Roxburgh  
Tapanui  
Te Anau  
Tokonui  
Tuatapere  
Wanaka  
Winton

**SECTION F: PART I**

A Community Pharmaceutical identified with a \* within the other sections of the Pharmaceutical Schedule:

- a) is exempt from any requirement to dispense in Monthly Lots;
- b) will only be subsidised if it is dispensed in a 90 Day Lot unless it is Close Control.

A Community Pharmaceutical that is an oral contraceptive and that is identified with a \* within the other sections of the Pharmaceutical Schedule:

- a) is exempt from any requirement to dispense in Monthly Lots;
- b) will only be subsidised if it is dispensed in a 180 Day Lot unless it is Close Control.

**SECTION F: PART II:**

**CERTIFIED EXEMPTIONS AND ACCESS EXEMPTIONS TO MONTHLY DISPENSING**

A Community Pharmaceutical, other than a Community Pharmaceutical identified with a \* within the other sections of the Pharmaceutical Schedule, may be dispensed in a 90 Day Lot if:

- a) the Community Pharmaceutical is identified with a ▲ within the other sections of the Pharmaceutical Schedule and the prescriber has endorsed the Prescription item(s) on the Prescription to which the exemption applies "certified exemption".

In endorsing the Prescription items for a certified exemption, the prescriber is certifying that:

- i) the patient wished to have the medicine dispensed in a quantity greater than a Monthly Lot; and
  - ii) the patient has been stabilised on the same medicine for a reasonable period of time; and
  - iii) the prescriber has reason to believe the patient will continue on the medicine and is compliant.
- b) a patient, who has difficulty getting to and from a pharmacy, signs the back of the Prescription to qualify for an Access Exemption. In signing the Prescription, the patient or his or her nominated representative must also certify which of the following criteria they meet:
    - i) have limited physical mobility;
    - ii) live and work more than 30 minutes from the nearest pharmacy by their normal form of transport;
    - iii) are relocating to another area;
    - iv) are travelling extensively and will be out of town when the repeat prescriptions are due.

The following Community Pharmaceuticals are identified with a ▲ within the other sections of the Pharmaceutical Schedule and may be dispensed in a 90 Day Lot if endorsed as a certified exemption in accordance with paragraph (a) in Section F Part II above.

**ALIMENTARY TRACT AND METABOLISM**

INSULIN ASPART

INSULIN GLARGINE

INSULIN GLULISINE

INSULIN ISOPHANE

INSULIN ISOPHANE WITH INSULIN NEUTRAL

INSULIN LISPRO

INSULIN LISPRO WITH INSULIN LISPRO PROTAMINE

INSULIN NEUTRAL

**CARDIOVASCULAR SYSTEM**

AMIODARONE HYDROCHLORIDE

Tab 100 mg Cordarone-X

Tab 200 mg Cordarone-X

DISOPYRAMIDE PHOSPHATE

FLECAINIDE ACETATE

Tab 50 mg Tambocor

Tab 100 mg Tambocor

Cap long-acting 100 mg Tambocor CR

Cap long-acting 200 mg Tambocor CR

PROPAFENONE HYDROCHLORIDE

**HORMONE PREPARATIONS - SYSTEMIC EXCLUDING CONTRACEPTIVE HORMONES**

DESMOPRESSIN

Nasal drops 100 µg per Minirin  
mlNasal spray 10 µg per Desmopressin-PH&T  
dose**MUSCULOSKELETAL SYSTEM**

PYRIDOSTIGMINE BROMIDE

**NERVOUS SYSTEM**

AMANTADINE HYDROCHLORIDE

APOMORPHINE HYDROCHLORIDE

ENTACAPONE

GABAPENTIN

GABAPENTIN (NEURONTIN)

LACOSAMIDE

LAMOTRIGINE

LISURIDE HYDROGEN MALEATE

PERGOLIDE

ROPINIROLE HYDROCHLORIDE

TOLCAPONE

TOPIRAMATE

VIGABATRIN

**SENSORY ORGANS**

BIMATOPROST

BRIMONIDINE TARTRATE WITH TIMOLOL MALEATE

BRINZOLAMIDE

LATANOPROST

TRAVOPROST

Pharmacists are required, under the Code of Ethics of the Pharmacy Council of New Zealand, to endeavour to use safety caps when dispensing any of the medicines listed in Section G in an oral liquid formulation pursuant to a prescription or Practitioner's Supply Order. This includes all proprietary and extemporaneously compounded oral liquid preparations of those pharmaceuticals listed in Section G of the Pharmaceutical Schedule. These medicines will be identified throughout Section B of the Pharmaceutical Schedule with the symbol '‡'.

### Exemptions

Oral liquid preparations of the pharmaceuticals listed in Section G of the Pharmaceutical Schedule will be dispensed in a container with a safety cap unless:

- the practitioner has endorsed the Prescription or Practitioner's Supply Order, stating that, the Pharmaceutical is not to be dispensed in a container with a safety cap; or
- the Contractor has annotated the Prescription or Practitioner's Supply Order stating that, because of infirmity of the particular person, the Pharmaceutical to be used by that person should not be dispensed in a container with a safety cap; or
- the Pharmaceutical is packaged in an Original Pack so designed that on the professional judgement of the Contractor, transfer to a container with a safety cap would be inadvisable or a retrograde procedure.

### Reimbursement

Pharmacists will be reimbursed according to their agreement. Where an additional fee is paid on safety caps it will be paid on all dispensings of oral liquid preparations for those pharmaceuticals listed in Section G of the Pharmaceutical Schedule unless the practitioner has endorsed or the contractor has annotated the Prescription or Practitioner's Supply Order that a safety cap has not been supplied.

### Safety Caps (NZS 5825:1991)

20 mm.....	<i>Clic-Loc</i> , United Closures & Plastics PLC, England <i>Kerr</i> , Cormack Packaging, Sydney, under licence to Kerr USA
24 mm.....	<i>Clic-Loc</i> , United Closures & Plastics PLC, England <i>Clic-Loc</i> , ACI Closures under license to Owens-Illinois <i>Kerr</i> , Cormack Packaging, Sydney, under licence to Kerr USA
28 mm.....	<i>Clic-Loc</i> , United Closures & Plastics PLC, England <i>Clic-Loc</i> , ACI Closures under license to Owens-Illinois <i>Kerr</i> , Cormack Packaging, Sydney, under licence to Kerr USA <i>PDL Squeezlok</i> <i>PDL FG</i>

**ALIMENTARY TRACT AND METABOLISM****FERROUS SULPHATE**

Oral liq 30 mg per 1 ml Ferodan  
(6 mg elemental per  
1 ml)

**CARDIOVASCULAR SYSTEM****AMILORIDE**

Oral liq 1 mg per ml Biomed

**CAPTOPRIL**

Oral liq 5 mg per ml Capoten

**CHLOROTHIAZIDE**

Oral liq 50 mg per ml Biomed

**DIGOXIN**

Oral liq 50 µg per ml Lanoxin

**FUROSEMIDE**

Oral liq 10 mg per ml Lasix

**SPIRONOLACTONE**

Oral liq 5 mg per ml Biomed

**HORMONE PREPARATIONS - SYSTEMIC EXCLUDING  
CONTRACEPTIVE HORMONES****LEVOTHYROXINE**

Tab 25 µg Synthroid  
Tab 50 µg Eltroxin  
Goldshield  
Synthroid  
Tab 100 µg Eltroxin  
Goldshield  
Synthroid

(Extemporaneously compounded oral liquid preparations)

**MUSCULOSKELETAL SYSTEM****IBUPROFEN**

Oral liq 100 mg per 5 ml Fenpaed

**QUININE SULPHATE**

Tab 200 mg Q 200  
Tab 300 mg Q 300

(Extemporaneously compounded oral liquid preparations)

**NERVOUS SYSTEM****ALPRAZOLAM**

Tab 250 µg Arrow-Alprazolam  
Tab 500 µg Arrow-Alprazolam  
Tab 1 mg Arrow-Alprazolam

(Extemporaneously compounded oral liquid preparations)

**CARBAMAZEPINE**

Oral liq 100 mg per 5 ml Tegretol

**CLOBAZAM**

Tab 10 mg Frisium  
(Extemporaneously compounded oral liquid preparations)

**CLONAZEPAM**

Oral drops 2.5 mg per ml Rivotril

**DIAZEPAM**

Tab 2 mg Arrow-Diazepam  
Tab 5 mg Arrow-Diazepam  
(Extemporaneously compounded oral liquid preparations)

**ETHOSUXIMIDE**

Oral liq 250 mg per 5 ml Zarontin

**LORAZEPAM**

Tab 1 mg Ativan  
Tab 2.5 mg Ativan  
(Extemporaneously compounded oral liquid preparations)

**LORMETAZEPAM**

Tab 1 mg Noctamid  
(Extemporaneously compounded oral liquid preparations)

**METHADONE HYDROCHLORIDE**

Oral liq 2 mg per ml Biodone  
Oral liq 5 mg per ml Biodone Forte  
Oral liq 10 mg per ml Biodone Extra Forte

**MIDAZOLAM**

Tab 7.5 mg Hypnovel  
(Extemporaneously compounded oral liquid preparations)

**MORPHINE HYDROCHLORIDE**

Oral liq 1 mg per ml RA-Morph  
Oral liq 2 mg per ml RA-Morph  
Oral liq 5 mg per ml RA-Morph  
Oral liq 10 mg per ml RA-Morph

**NITRAZEPAM**

Tab 5 mg Nitradon  
(Extemporaneously compounded oral liquid preparations)

**OXAZEPAM**

Tab 10 mg Ox-Pam  
Tab 15 mg Ox-Pam  
(Extemporaneously compounded oral liquid preparations)

**OXYCODONE HYDROCHLORIDE**

Oral liq 5 mg per 5 ml OxyNorm

**PARACETAMOL**

Oral liq 120 mg per 5 ml Paracare Junior  
Ethics Paracetamol  
Oral liq 250 mg per 5 ml Paracare Double Strength

**PHENYTOIN SODIUM**

Oral liq 30 mg per 5 ml Dilantin

**SODIUM VALPROATE**

Oral liq 200 mg per 5 ml Epilim S/F Liquid  
Epilim Syrup

**TEMAZEPAM**

Tab 10 mg Normison

*(Extemporaneously compounded oral liquid preparations)*

**TRIAZOLAM**

Tab 125 µg Hypam  
Tab 250 µg Hypam

*(Extemporaneously compounded oral liquid preparations)*

**RESPIRATORY SYSTEM AND ALLERGIES****CETIRIZINE HYDROCHLORIDE**

Oral liq 1 mg per ml Cetirizine - AFT

**CHLORPHENIRAMINE MALEATE**

Oral liq 2 mg per 5 ml Histafen

**DEXTROCHLORPHENIRAMINE MALEATE**

Oral liq 2 mg per 5 ml Polaramine

**PROMETHAZINE HYDROCHLORIDE**

Oral liq 5 mg per 5 ml Promethazine Elixir Winthrop

**SALBUTAMOL**

Oral liq 2 mg per 5 ml Salapin

**THEOPHYLLINE**

Oral liq 80 mg per 15 ml Nuelin

**TRIMEPAZINE TARTRATE**

Oral liq 30 mg per 5 ml Vallergran Forte

**EXTEMPORANEOUSLY COMPOUNDED PREPARATIONS AND GALENICALS****CODEINE PHOSPHATE**

Powder Douglas

*(Extemporaneously compounded oral liquid preparations)*

**METHADONE HYDROCHLORIDE**

Powder AFT

*(Extemporaneously compounded oral liquid preparations)*

**PHENOBARBITONE SODIUM**

Powder MidWest

*(Extemporaneously compounded oral liquid preparations)*

<b>- Symbols -</b>	
3TC .....	91
<b>- A -</b>	
A-Lices .....	62
A-Scabies .....	62
Abacavir sulphate .....	91
Abacavir sulphate with lamivudine .....	91
Abilify .....	127
ABM Hydroxocobalamin .....	37
Acarbose .....	30
Accu-Chek Performa .....	31, 32
Accupril .....	48
Accuretic 10 .....	48
Accuretic 20 .....	48
Acetadote .....	176
Acetazolamide .....	168
Acetic acid with 1, 2- propanediol diacetate and benzethonium .....	166
Acetic acid with hydroxyquinoline and ricinoleic acid .....	69
Acetylcysteine .....	176
Acic-Jel .....	69
Aciclovir	
Infection .....	88
Sensory .....	166
Acidex .....	26
Acipimox .....	44
Acitretin .....	62
Aclasta .....	111
Actigall .....	33
Actrapid .....	29
Actrapid Penfill .....	29
Acupan .....	116
Adalat 10 .....	52
Adalat Oros .....	52
Adalimumab .....	99
Adapalene .....	56
Adefin XL .....	52
Adefovir dipivoxil .....	85
Adrenaline .....	54
Advantan .....	60
AFT-Leflunomide .....	98
AFT-Pyrazinamide .....	85
Agents Affecting the Renin-Angiotensin System .....	47
Agents for Parkinsonism and Related Disorders .....	114
Agents Used in the Treatment of Poisonings .....	39
Agrylin .....	145
Alanase .....	164
Albay .....	159
Albustix .....	71
Aldara .....	64
Alendronate sodium .....	109
Alendronate sodium with cholecalciferol .....	109
Alfacalcidol .....	37
Alginic acid .....	26
Alitraq .....	186
Alkeran .....	140
Allersoothe .....	160
Allopurinol .....	113
Alpha Adrenoceptor Blockers .....	47
Alpha-Keri Lotion .....	61
Alphamox .....	81
Alprazolam .....	131
Alu-Tab .....	26
Aluminium hydroxide .....	26
Amantadine hydrochloride .....	114
Ambrisentan .....	54
Amiloride .....	53
Amiloride with frusemide .....	53
Amiloride with hydrochlorothiazide .....	53
Aminophylline .....	164
Amiodarone hydrochloride .....	49
Amirol .....	118
Amisulpride .....	127
Amitrip .....	118
Amitriptyline .....	118
Amlodipine .....	51
Amorolfine .....	57
Amoxycillin .....	81
Amoxycillin clavulanate .....	81
Amphotericin B .....	36
Amsacrine .....	145
Amsidine .....	145
Amyl nitrite .....	54
Anabolic Agents .....	72
Anaesthetics .....	115
Anagrelide hydrochloride .....	145
Analgesics .....	115
Anastrozole .....	154
Androderm .....	73
Antabuse .....	138
Antacids and Antiflatulants .....	26
Anten .....	119
Anthelmintics .....	79
Antiacne Preparations .....	56
Antiallergy Preparations .....	159
Antianaemics .....	40
Antiandrogen Oral Contraceptives .....	69
Antiarrhythmics .....	49
Antibacterials .....	79
Antibacterials Topical .....	57
Anticholinesterases .....	97
Antidepressants .....	118
Antidiarrhoeals .....	26
Antiepilepsy Drugs .....	121
Antifibrinolytics, Haemostatics and Local Sclerosants .....	41
Antifungals .....	84
Antifungals Topical .....	57
Antihæmorrhoidals .....	27
Antihistamines .....	159
Antihypotensives .....	50
Antimalarials .....	84
Antimigraine Preparations .....	125
Antinaus .....	126
Antinausea and Vertigo Agents .....	125
Antipruritic Preparations .....	58
Antipsychotics .....	127
Antiretrovirals .....	89
Antiretrovirals - Additional Therapies .....	92
Antirheumatoid Agents .....	98
Antispasmodics and Other Agents Altering Gut Motility .....	28
Antithrombotic Agents .....	41
Antithymocyte globulin (equine) .....	154
Antitrichomonal Agents .....	85
Antituberculars and Antileprotics .....	85
Antitumorants .....	28
Antivirals .....	85
Anxiolytics .....	131
Anzatax .....	147
Apidra .....	30
Apidra SoloStar .....	30
Apo-Allopurinol .....	113
Apo-Allopurinol S29 .....	113
Apo-Amlodipine .....	51
Apo-Bromocriptine .....	114
Apo-Cimetidine .....	28
Apo-Clarithromycin Alimentary .....	28
Infection .....	80
Apo-Clomipramine .....	118
Apo-Clopidogrel .....	41



Apo-Doxazosin .....	47	Arrow-Sertraline .....	120	Baclofen .....	113
Apo-Folic Acid .....	40	Arrow-Simva 10mg .....	45	Bactroban .....	57
Apo-Gliclazide .....	31	Arrow-Simva 20mg .....	45	Bakels Gluten Free Health Bread Mix .....	192
Apo-Megestrol .....	152	Arrow-Simva 40mg .....	45	Baraclude .....	86
Apo-Moclobemide .....	119	Arrow-Simva 80mg .....	45	Barrier Creams and Emollients .....	61
Apo-Nadolol .....	51	Arrow-Sumatriptan .....	125	Batrafen .....	57
Apo-Nicotinic Acid .....	44	Arrow-Testosterone .....	73	Beclazone 100 .....	160
Apo-Oxybutynin .....	71	Arrow-Timolol .....	167	Beclazone 250 .....	160
Apo-Pindolol .....	51	Arrow-Topiramate .....	124	Beclazone 50 .....	160
Apo-Prazo .....	47	Arrow-Tramadol .....	116	Beclomethasone dipropionate .....	160, 164
Apo-Prednisone .....	73	Arrow-Venlafaxine XR .....	120	Bee venom allergy treatment .....	159
Apo-Primidone .....	123	Arsenic trioxide .....	145	Bendrofluazide .....	53
Apo-Pyridoxine .....	37	Arthrexin .....	98	Benhex .....	62
Apo-Risperidone .....	129	Asacol .....	27	Benzathine benzylpenicillin .....	81
Apo-Selegiline .....	114	Asamax .....	27	Benzoïn .....	176
Apo-Selegiline S29 .....	114	Ascorbic acid .....	37	Benztrop .....	115
Apo-Terbinafine .....	84	Aspec 300 .....	115	Benztropine mesylate .....	115
Apo-Thiamine .....	37	Aspen Adrenaline .....	54	Benzydamine hydrochloride .....	36
Apo-Timol .....	167	Aspen Ceftriaxone .....	79	Benzylpenicillin sodium (penicillin G) .....	81
Apo-Zopiclone .....	134	Aspirin .....	41	Beta Adrenoceptor Blockers .....	50
Apomine .....	114	Blood .....	115	Beta Cream .....	59
Apomorphine hydrochloride .....	114	Nervous .....	162	Beta Ointment .....	59
Aprepitant .....	125	Asthalin .....	48	Beta Scalp .....	64
Apresoline .....	54	Atacand .....	91	Beta-Adrenoceptor Agonists .....	162
Aquasun 30+ .....	64	Atazanavir sulphate .....	50	Betadine .....	62
Aqueous cream .....	61	Atenolol .....	50	Betadine Skin Prep .....	62
Aratac .....	49	Atenolol Tablet USP .....	154	Betaferon .....	134
Arava .....	98	ATGAM .....	132	Betagan .....	167
Aremed .....	154	Ativan .....	135	Betahistine dihydrochloride .....	125
Arimidex .....	154	Atomoxetine .....	45	Betaloc .....	51
Aripiprazole .....	127	Atorvastatin .....	169	Betaloc CR .....	59
Aristocort .....	60	Atropine sulphate .....	28	Betamethasone dipropionate .....	59
Aromasin .....	154	Alimentary .....	169	Betamethasone sodium phosphate with betamethasone acetate .....	72
Arrow-Alprazolam .....	131	Sensory .....	169	Betamethasone valerate .....	59, 64
Arrow-Azithromycin .....	80	Atropt .....	163	Betamethasone valerate with clioquinol .....	60
Arrow-Bendrofluazide .....	53	Atrovent .....	98	Betamethasone valerate with fusidic acid .....	60
Arrow-Cabergoline .....	77	Auranofin .....	120	Betaxolol hydrochloride .....	167
Arrow-Citalopram .....	120	Avanza .....	83	Betnovate .....	59
Arrow-Diazepam .....	132	Avelox .....	126	Betnovate-C .....	60
Arrow-Enalapril .....	47	Avomine .....	134	Betoptic .....	167
Arrow-Etidronate .....	109	Avonex .....	154	Betoptic S .....	167
Arrow-Lamotrigine .....	123	Azathioprine .....	80	Bezafibrate .....	44
Arrow-Lisinopril .....	48	Azithromycin .....	78	Bezalip Retard .....	44
Arrow-Losartan & Hydrochlorothiazide .....	49	Azol .....	168	Bicalaccord .....	152
Arrow-Meloxicam .....	98	Azopt .....	91		
Arrow-Morphine LA .....	117	AZT .....	32		
Arrow-Nifedipine XR .....	52				
Arrow-Norfloxacin .....	95				
Arrow-Ornidazole .....	85				
Arrow-Ranitidine .....	28				
Arrow-Roxithromycin .....	81				

**- B -**

B-D Micro-Fine .....	32
B-D Ultra Fine .....	33
B-D Ultra Fine II .....	33
B-PlexADE .....	37
Bacillus calmette-guerin (BCG) vaccine .....	154

# INDEX

## Generic Chemicals and Brands

Bicalox .....	152	Calcipotriol .....	63	Cellcept .....	154
Bicalutamide .....	152	Calcitonin .....	109	Celol .....	50
Bicillin LA .....	81	Calcitriol .....	37	Centrally Acting Agents .....	52
BiCNU .....	140	Calcium carbonate .....	38	Cephalexin ABM .....	79
Bimatoprost .....	168	Calcium carbonate with aminoacetic acid .....	26	Cephalexin monohydrate .....	79
Biodone .....	117	Calcium Channel Blockers .....	51	Ceptolate .....	154
Biodone Extra Forte .....	117	Calcium Disodium Versenate .....	39	Cerezyme .....	35
Biodone Forte .....	117	Calcium folinate .....	141	Cetirizine - AFT .....	159
Bisacodyl .....	35	Calcium folinate Ebewe .....	141	Cetirizine hydrochloride .....	159
BK Lotion .....	61	Calcium gluconate .....	38	Cetomacrogol .....	61
Bleomycin sulphate .....	145	Calcium polystyrene sulphonate .....	44	Champix .....	139
Blood glucose diagnostic test meter .....	31	Calcium Resonium .....	44	Charcoal .....	39
Blood glucose diagnostic test strip .....	32	Calogen .....	182	Chemotherapeutic Agents .....	140
Bonjela .....	36	Calsource .....	38	Chlorafast .....	166
Bortezomib .....	145	Camptosar .....	144	Chlorambucil .....	140
Bosentan .....	54	Candesartan .....	48	Chloramphenicol .....	166
Breath-Alert .....	165	Candestar .....	48	Chlorhexidine gluconate Alimentary .....	36
Brevinor 1/21 .....	68	Canesten .....	57	Dermatological .....	60
Brevinor 1/28 .....	68	Capecitabine .....	141	Chloroform .....	176
Brevinor 21 .....	68	Capoten .....	47	Chloromycetin .....	166
Bricanyl Turbuhaler .....	162	Capsaicin .....	65	Chlorothiazide .....	53
Brimonidine tartrate .....	168	Captopril .....	47	Chlorpheniramine maleate .....	159
Brimonidine tartrate with timolol maleate .....	168	Carafate .....	29	Chlorpromazine hydrochloride .....	127
Brinzolamide .....	168	Carbamazepine .....	121	Chlorsig .....	166
Brolene .....	166	Carbimazole .....	76	Chlorthalidone .....	53
Bromocriptine mesylate .....	114	Carboplatin .....	140	Chlorvescent .....	44
Brufen .....	97	Carboplatin Ebewe .....	140	Cholecalciferol .....	37
Brufen SR .....	97	Carbosorb-X .....	39	Cholestyramine with aspartame .....	44
Buccastem .....	126	Cardinol .....	51	Choline salicylate with cetalkonium chloride .....	36
Budenocort .....	160	Cardinol LA .....	51	Cholvastin .....	45
Budesonide Alimentary .....	26	Cardizem CD .....	52	Ciclopiroxolamine .....	57
Respiratory .....	160, 164	CareSens .....	32	Cilazapril .....	47
Budesonide with efomedoterol .....	162	CareSens II .....	31	Cilazapril with hydrochlorothiazide .....	48
Bumetanide .....	53	CareSens POP .....	31	Cilicaine .....	82
Bupropion hydrochloride .....	138	Carmustine .....	140	Cilicaine VK .....	82
Burinex .....	53	Carvedilol .....	50	Ciloxan .....	166
Buscopan .....	28	Catapres .....	53	Cimetidine .....	28
Buspirone hydrochloride .....	131	Catapres-TTS-1 .....	52	Cipflox .....	82
Busulphan .....	140	Catapres-TTS-2 .....	52	Ciprofloxacin Infection .....	82
Butacort Aqueous .....	164	Catapres-TTS-3 .....	52	Sensory .....	166
<b>- C -</b>		CeeNU .....	140	Cisplatin .....	140
Cabergoline .....	77	Cefaclor monohydrate .....	79	Cisplatin Ebewe .....	140
Cafergot .....	125	Cefaclor Sandoz .....	79	Citalopram hydrobromide .....	120
Caffeine citrate .....	165	Cefalexin Sandoz .....	79	Cladribine .....	142
Cal-d-Forte .....	37	Cefazolin sodium .....	79	Clarithromycin Alimentary .....	28
Calamine .....	58	Cefoxitin sodium .....	79	Infection .....	80
Calci-Tab 500 .....	38	Ceftriaxone sodium .....	79		
Calci-Tab 600 .....	38	Cefuroxime axetil .....	79		
		Cefuroxime sodium .....	79		
		Celestone Chronodose .....	72		
		Celiprolol .....	50		

- D -

## Generic Chemicals and Brands

Diamox .....	168	Dorzolamide hydrochloride .....	168	Eltroxin .....	76
Diaphragm .....	66	Dorzolamide hydrochloride with		Emend Tri-Pack .....	125
Diasip .....	183	timolol maleate .....	168	EMLA .....	115
Diason RTH .....	183	Dostinex .....	77	Emtricitabine .....	91
Diastop .....	26	Dothiepin hydrochloride .....	118	Emtriva .....	91
Diazepam .....	121, 132	Doxazosin mesylate .....	47	Emulsifying ointment .....	61
Dibenyline .....	47	Doxepin hydrochloride .....	119	Enalapril .....	47
Diclax SR .....	97	Doxine .....	82	Enalapril with	
Diclofenac Sandoz .....	97	Doxorubicin .....	146	hydrochlorothiazide .....	48
Diclofenac sodium		Doxorubicin Ebewe .....	146	Enbrel .....	103
Musculoskeletal System .....	97	Doxy-50 .....	82	Endocrine Therapy .....	152
Sensory .....	167	Doxycycline hydrochloride .....	82	Endoxan .....	140
Didanosine [DDI] .....	91	DP Lotion .....	61	Enfuvirtide .....	92
Differin .....	56	DP Lotn HC .....	59	Enoxaparin sodium .....	41
Diffiam .....	36	DP-Anastrozole .....	154	Ensure .....	190
Diffucan .....	84	Dr Reddy's Olanzapine .....	128, 131	Ensure Plus .....	190
Diffucortolone valerate .....	59	Dr Reddy's Omeprazole .....	29	Ensure Plus HN .....	189
Digestives Including		Dr Reddy's Ondansetron .....	126	Ensure Plus RTH .....	189
Enzymes .....	33	Dr Reddy's Pantoprazole .....	29	Entacapone .....	114
Digoxin .....	50	Dr Reddy's Quetiapine .....	128	Entecavir .....	86
Dihydrocodeine tartrate .....	116	Dr Reddy's Risperidone .....	129	Entocort CIR .....	26
Dilantin .....	123	Dr Reddy's Terbinafine .....	84	Enucleus .....	169
Dilantin Infatab .....	123	Drugs Affecting Bone		Epilim .....	124
Dilatrend .....	50	Metabolism .....	108	Epilim Crushable .....	124
Diltiazem hydrochloride .....	52	Dulcolax .....	35	Epilim IV .....	124
Dilzem .....	52	Duocal Super Soluble		Epilim S/F Liquid .....	124
Dimetrioise .....	78	Powder .....	181	Epilim Syrup .....	124
Dipentum .....	27	Duolin .....	163	Epirubicin Ebewe .....	146
Diphenoxylate hydrochloride with		Duolin HFA .....	163	Eprex .....	40
atropine sulphate .....	26	Durex Confidence .....	66	ERA .....	81
Diprosone .....	59	Durex Extra Safe .....	66	Ergometrine maleate .....	70
Diprosone OV .....	59	Durex Select Flavours .....	66	Ergotamine tartrate with	
Dipyridamole .....	41	Duride .....	54	caffeine .....	125
Disinfecting and Cleansing		Dynacirc-SRO .....	52	Erlotinib hydrochloride .....	150
Agents .....	60	- E -		Erythrocin IV .....	81
Disipal .....	115	E-Mycin .....	81	Erythromycin ethyl succinate .....	81
Disopyramide phosphate .....	50	Ear Preparations .....	166	Erythromycin lactobionate .....	81
Disulfiram .....	138	Ear/Eye Preparations .....	166	Erythromycin stearate .....	81
Diuretics .....	53	Easiphen .....	194	Erythropoietin alpha .....	40
Diurin 40 .....	53	Easiphen Liquid .....	194	Erythropoietin beta .....	40
Dixarit .....	125	Econazole nitrate .....	58	Escitalopram .....	120
DM Ject .....	33	Efavirenz .....	91	Estraderm TTS 100 .....	74
Docetaxel .....	146	Efexor XR .....	120	Estraderm TTS 25 .....	74
Docetaxel Ebewe .....	146	Eformoterol fumarate .....	161	Estraderm TTS 50 .....	74
Docusate sodium .....	34	Efudix .....	65	Estradot .....	74
Docusate sodium with		Egopsoryl TA .....	63	Estrofem .....	74
sennosides .....	34	Elecare .....	195	Etanercept .....	103
Domperidone .....	125	Elecare LCP .....	195	Ethambutol hydrochloride .....	85
Donepezil hydrochloride .....	138	Electral .....	44	Ethics Aspirin .....	115
Donepezil-Rex .....	138	Elemental 028 Extra .....	186	Ethics Aspirin EC .....	41
Dopergin .....	114	Eligard .....	77	Ethics Ibuprofen .....	97
Dopress .....	118	Elocon .....	60	Ethics Paracetamol .....	116
Dornase alfa .....	164	Floxatin .....	140		

Ethinylloestradiol .....	75
Ethinylloestradiol with desogestrel .....	67
Ethinylloestradiol with levonorgestrel .....	68
Ethinylloestradiol with norethisterone .....	68
Ethosuximide .....	122
Etidronate disodium .....	109
Etopophos .....	147
Etoposide .....	147
Etoposide phosphate .....	147
Etravirine .....	91
Eumovate .....	59
Evista .....	110
Exemestane .....	154
Extemporaneously Compounded Preparations and Galenicals .....	176
Eye Preparations .....	166
Ezetimibe .....	45
Ezetimibe with simvastatin .....	46
Ezetrol .....	45

**- F -**

Famotidine .....	28
Famox .....	28
Felo 10 ER .....	52
Felo 5 ER .....	52
Felodipine .....	52
Femtran 100 .....	74
Femtran 50 .....	74
Fenpaed .....	97
Fentanyl .....	116
Fentanyl citrate .....	116
Ferodan .....	38
Ferriprox .....	46
Ferro-F-Tabs .....	38
Ferro-tab .....	38
Ferrograd .....	38
Ferrograd-Folic .....	39
Ferrous fumarate .....	38
Ferrous fumarate with folic acid .....	38
Ferrous sulphate .....	38
Ferrous sulphate with folic acid .....	39
Ferrum H .....	39
Fexofenadine hydrochloride .....	159
Fibalip .....	44
Fibro-vein .....	41
Finasteride .....	70
Fine Ject .....	32
Fintral .....	70

Flagyl .....	85
Flagyl-S .....	85
Flamazine .....	57
Flecainide acetate .....	50
Fleet Phosphate Enema .....	35
Flixonase Hayfever & Allergy .....	164
Flixotide .....	160
Flixotide Accuhaler .....	160
Florinef .....	72
Fluanxol .....	129
Fluarix .....	96
Flucloxacillin sodium .....	82
Flucloxin .....	82
Fluconazole .....	84
Fludara .....	142
Fludara Oral .....	142
Fludarabine Ebewe .....	142
Fludarabine phosphate .....	142
Fludrocortisone acetate .....	72
Fluids and Electrolytes .....	43
Flumetasone pivalate .....	166
Fluocortolone caproate with fluocortolone pivalate and cinchocaine .....	27
Fluorometholone .....	167
Fluorouracil Ebewe .....	142
Fluorouracil sodium Dermatological .....	65
Oncology .....	142
Fluox .....	120
Fluoxetine hydrochloride .....	120
Flupenthixol decanoate .....	129
Fluphenazine decanoate .....	130
Flutamide .....	152
Flutamin .....	152
Fluticasone .....	160
Fluticasone propionate .....	164
Fluticasone with salmeterol .....	162
Fluvax .....	96
FML .....	167
Foban .....	57
Folic acid .....	40
Food Thickeners .....	192
Foods And Supplements For Inborn Errors Of Metabolism .....	193
Foradil .....	161
Foremount Child's Silicone Mask .....	165
Forteo .....	110
Fortimel Regular .....	184
Fortini .....	185

Fortini Multi Fibre .....	185
Fortisip .....	190
Fortisip Multi Fibre .....	191
Fosamax .....	109
Fosamax Plus .....	109
Framycetin sulphate .....	166
FreeStyle Lite .....	31, 32
Frisium .....	121
Frumil .....	53
Frusemide-Claris .....	53
Fucicort .....	60
Fucidin .....	83
Fucithalmic .....	166
Fungilin .....	36
Furosemide .....	53
Fusidic acid Dermatological .....	57
Infection .....	83
Sensory .....	166
Fuzeon .....	92

**- G -**

Gabapentin .....	122
Gabapentin (Neurontin) .....	122
Gamma benzene hexachloride .....	62
Gastrosoothe .....	28
Gaviscon Double Strength .....	26
Gaviscon Infant .....	26
Gemcitabine Ebewe .....	143
Gemcitabine hydrochloride .....	143
Gemfibrozil .....	44
Gemzar .....	143
Generaid Plus .....	184
Genoptic .....	166
Genotropin .....	77
Genox .....	153
Gentamicin sulphate Infection .....	83
Sensory .....	166
Gestrinone .....	78
Ginet 84 .....	69
Glatiramer acetate .....	134
Glibenclamide .....	31
Gliclazide .....	31
Glipizide .....	31
Glivec .....	150
Glucagen Hypokit .....	29
Glucagon hydrochloride .....	29
Glucerna Select .....	183
Glucerna Select RTH .....	183
Glucobay .....	30
Gluten Free Foods .....	192
Glycerin with sodium	

# INDEX

## Generic Chemicals and Brands

saccharin .....	176	cinchocaine .....	28	Pregnancy Test .....	70
Glycerin with sucrose .....	176	Hydrocortisone with		Insulin aspart .....	30
Glycerol		miconazole .....	60	Insulin glargine .....	30
Alimentary .....	34	Hydrocortisone with natamycin		Insulin glulisine .....	30
Extemporaneous .....	176	and neomycin .....	60	Insulin isophane .....	30
Glyceryl trinitrate .....	54	Hydrocortisone with wool fat and		Insulin isophane with insulin	
Gold Knight .....	66	mineral oil .....	59	neutral .....	30
Gopten .....	48	Hydroderm Lotion .....	61	Insulin lispro .....	30
Goserelin acetate .....	77	Hydrogen peroxide		Insulin lispro with insulin lispro	
Gutron .....	50	Alimentary .....	36	protamine .....	30
Gynaecological		Dermatological .....	57	Insulin neutral .....	29
Anti-infectives .....	69	Hydroxocobalamin .....	37	Insulin pen needles .....	32
<b>- H -</b>		Hydroxychloroquine sulphate .....	84	Insulin syringes, disposable with	
Habitrol .....	139	Hydroxyurea .....	147	attached needle .....	33
Haldol .....	130	Hygroton .....	53	Intal Spincaps .....	163
Haldol Concentrate .....	130	Hyoscine (scopolamine) .....	125	Intelence .....	91
Haloperidol .....	128	Hyoscine hydrobromide .....	126	Interferon alpha-2a .....	93
Haloperidol decanoate .....	130	Hyoscine N-butylbromide .....	28	Interferon alpha-2b .....	93
Hamilton Sunscreen .....	64	Hypam .....	134	Interferon beta-1-alpha .....	134
healthE Fatty Cream .....	61	Hyperuricaemia and		Interferon beta-1-beta .....	134
Healtheries Simple Baking		Antigout .....	113	Intra-uterine device .....	66
Mix .....	192	Hypnovel .....	134	Intron-A .....	93
Hemastix .....	71	Hypromellose .....	169	Ipratropium bromide .....	163-164
Heparin sodium .....	42	Hysite .....	168	Irinotecan .....	144
Heparinised saline .....	42	Hyzaar .....	49	Irinotecan-Rex .....	144
Hepsera .....	85	<b>- I -</b>		Iron Overload .....	46
Herceptin .....	156	Ibiamox .....	81	Iron polymaltose .....	39
Hexamine hippurate .....	95	Ibuprofen .....	97	Isentress .....	92
Hiprex .....	95	Idarubicin hydrochloride .....	147	Ismo 20 .....	54
Histafen .....	159	Ifosfamide .....	140	Isoniazid .....	85
Holoxan .....	140	Iloprost .....	55	Isoprenaline hydrochloride .....	54
Homatropine hydrobromide .....	169	Imatinib mesylate .....	150	Isoptin .....	52
Horleys Bread Mix .....	192	Imiglucerase .....	35	Isopto Carpine .....	169
Horleys Flour .....	192	Imipramine hydrochloride .....	119	Isopto Homatropine .....	169
Hormone Replacement Therapy -		Imiquimod .....	64	Isosorbide mononitrate .....	54
Systemic .....	73	Immune Modulators .....	93	Isosource Standard .....	189
Humalog .....	30	Immunosuppressants .....	154	Isosource Standard RTH .....	189
Humalog Mix 25 .....	30	Imuprine .....	154	Isotretinoin .....	56
Humalog Mix 50 .....	30	Imuran .....	154	Isradipine .....	52
Humira .....	99	Indapamide .....	53	Isuprel .....	54
HumiraPen .....	99	Indinavir .....	92	Itch-Soothe .....	58
Humulin 30/70 .....	30	Indomethacin .....	98	Itraconazole .....	84
Humulin NPH .....	30	Infant Formulae .....	194	Itrazole .....	84
Humulin R .....	29	Influenza vaccine .....	96	<b>- J -</b>	
Hybloc .....	51	Inhaled Anticholinergic		Jadelle .....	69
Hydralazine .....	54	Agents .....	163	Jevity .....	189
Hydrea .....	147	Inhaled Corticosteroids .....	160	Jevity RTH .....	189
Hydrocortisone		Inhaled Long-acting		<b>- K -</b>	
Dermatological .....	59	Beta-adrenoceptor		Kaletra .....	92
Hormone .....	72	Agonists .....	160	Karicare Food Thickener .....	192
Hydrocortisone acetate .....	27	Inhibace Plus .....	48	Kemadrin .....	115
Hydrocortisone butyrate .....	59, 64	Innovacon hCG One Step		Kenacomb .....	166
Hydrocortisone with					

- M -



# INDEX

## Generic Chemicals and Brands

Melphalan .....	140	Miconazole .....	36	MultiADE .....	38
Menthol .....	58	Miconazole nitrate		Multiload Cu 375 .....	66
Mercaptopurine .....	144	Dermatological .....	58	Multiload Cu 375 SL .....	66
Mercilon 21 .....	67	Genito-Urinary .....	70	Multiple Sclerosis	
Mercilon 28 .....	67	Micreme .....	70	Treatments .....	132
Mesalazine .....	27	Micreme H .....	60	Multivitamins .....	37
Mesna .....	147	Microgynon 20 ED .....	68	Mupirocin .....	57
Mestinon .....	97	Microgynon 30 .....	68	Muscle Relaxants .....	113
Metabolic Disorder Agents .....	35	Microgynon 30 ED .....	68	Myaccord .....	154
Metabolic Mineral Mixture .....	194	Microgynon 50 ED .....	68	Myambutol .....	85
Metamide .....	126	Microlut .....	69	Mycobutin .....	85
Metformin hydrochloride .....	31	Midazolam .....	134	Mycophenolate mofetil .....	154
Methadone hydrochloride		Midodrine .....	50	Mycostatin .....	58
Extemporaneous .....	176	Minaphlex .....	194	Mydracyl .....	169
Nervous .....	117	Minerals .....	38	Mylan Fentanyl Patch .....	116
Methatabs .....	117	Minidiab .....	31	Mylanta P .....	26
Methoblastin .....	144	Minirin .....	77	Myleran .....	140
Methopt .....	169	Mino-tabs .....	82	Myloc CR .....	51
Methotrexate .....	144	Minocycline hydrochloride .....	82	Myocrisin .....	98
Methotrexate Ebewe .....	144	Minomycin .....	82	Myometrial and Vaginal Hormone	
Methyl hydroxybenzoate .....	177	Minor Skin Infections .....	62	Preparations .....	70
Methylcellulose .....	177	Mirena .....	75		
Methylcellulose with glycerin and		Mirtazapine .....	120	- N -	
sodium saccharin .....	177	Misoprostol .....	28	Nadolol .....	51
Methylcellulose with glycerin and		Mitomycin C .....	147	Nalcrom .....	27
sucrose .....	177	Mitozantrone .....	147	Naloxone hydrochloride .....	138
Methyldopa .....	53	Mitozantrone Ebewe .....	147	Naltracord .....	138
Methylphenidate		Mixtard 30 .....	30	Naltrexone hydrochloride .....	138
hydrochloride .....	136	Moclobemide .....	119	Nandrolone decanoate .....	72
Methylphenidate hydrochloride		Modafinil .....	137	Naphazoline hydrochloride .....	169
extended-release .....	137	Modavigil .....	137	Naphcon Forte .....	169
Methylprednisolone .....	72	Moderate .....	130	Naprosyn SR 1000 .....	97
Methylprednisolone		Moducal .....	180	Naprosyn SR 750 .....	97
aceponate .....	60	Moduretic .....	53	Naproxen .....	97
Methylprednisolone acetate .....	72	Mogine .....	123	Nardil .....	119
Methylprednisolone acetate with		Mometasone furoate .....	60	Nasal Preparations .....	164
lignocaine .....	72	Monofeme .....	68	Natulan .....	147
Methylprednisolone sodium		Monogen .....	183	Nausicalm .....	125
succinate .....	72	Morphine hydrochloride .....	117	Navelbine .....	148
Methylxanthines .....	164	Morphine sulphate .....	117	Navoban .....	126
Metoclopramide		Morphine tartrate .....	117	Nedocromil .....	163
hydrochloride .....	126	Morrex Maltodextrin .....	180	Nefopam hydrochloride .....	116
Metoclopramide hydrochloride		Motilium .....	125	Neo-Mercazole .....	76
with paracetamol .....	125	Mouth and Throat .....	36	Neocate .....	195
Metopirone .....	78	Movicol .....	34	Neocate Advance .....	195
Metoprolol - AFT CR .....	51	Moxifloxacin .....	83	Neocate LCP .....	195
Metoprolol succinate .....	51	MSUD Maxamaid .....	193	Neoral .....	157
Metoprolol tartrate .....	51	MSUD Maxamum .....	193	NeoRecormon .....	40
Metronidazole .....	85	Mucilaginous laxatives .....	34	Neostigmine .....	97
Metyrapone .....	78	Mucilaginous laxatives with		Neotigason .....	62
Miacalcic .....	109	stimulants .....	34	Nepro (strawberry) .....	186
Mianserin hydrochloride .....	119	Mucilax .....	34	Nepro (vanilla) .....	186
Micolette .....	35	Mucolytics .....	164	Nerisone .....	59
				Neulactil .....	128



- P -

# INDEX

## Generic Chemicals and Brands

Paracare .....	116	Phenobarbitone .....	123	Pregnancy Tests - hCG Urine .....	70
Paracare Double Strength .....	116	Phenobarbitone sodium .....	177	Pregnancy tests - HCG urine .....	70
Paracare Junior .....	116	Phenoxybenzamine .....		Premarin .....	74
Paracetamol .....	116	hydrochloride .....	47	Premia 2.5 Continuous .....	75
Paracetamol + Codeine .....		Phenoxymethylpenicillin .....		Premia 5 Continuous .....	75
(Relieve) .....	118	(Penicillin V) .....	82	Prezista .....	92
Paracetamol with codeine .....	118	Phentolamine mesylate .....	47	Priadel .....	128
ParaCode .....	118	Phenylephrine .....		Primidone .....	123
Parafast .....	116	hydrochloride .....	170	Primolut N .....	76
Paraffin .....	62	Phenytoin sodium .....	121, 123	Probenecid .....	113
Paraffin liquid with soft white .....		Phlexy 10 .....	194	Probenecid-AFT .....	113
paraffin .....	170	Phosphate-Sandoz .....	44	Procaine penicillin .....	82
Paraffin liquid with wool fat .....		Phytomenadione .....	41	Procarbazine hydrochloride .....	147
liquid .....	170	Pilocarpine .....	169	Prochlorperazine .....	126
Paraldehyde .....	121	Pimafucort .....	60	Proctosedyl .....	28
Paramax .....	125	Pindolol .....	51	Procydiline hydrochloride .....	115
Parasiticial Preparations .....	62	Pinetarsol .....	64	Prodopa .....	53
Parnate .....	119	Pinorax .....	35	Prograf .....	157
Paroxetine hydrochloride .....	120	Pinorax Forte .....	35	Progynova .....	74
Paxam .....	121	Pioglitazone .....	31	Promethazine hydrochloride .....	160
Peak flow meter .....	165	Piportil .....	130	Promethazine theoclate .....	126
Pedialyte - Bubblegum .....	44	Pipothiazine palmitate .....	130	Promethazine Winthrop .....	
Pedialyte - Fruit .....	44	Pizaccord .....	31	Elixir .....	160
Pedialyte - Plain .....	44	Pizotifen .....	125	Promod .....	182
Pediasure .....	185	PKU Anamix Infant .....	194	Propafenone hydrochloride .....	50
Pediasure RTH .....	185	PKU Lophlex LQ .....	194	Propamidine isethionate .....	166
Pegasys .....	94	Plaquenil .....	84	Propranolol .....	51
Pegasys RBV Combination .....		Plendil ER .....	52	Propylene glycol .....	177
Pack .....	94	Podophyllotoxin .....	65	Protamine sulphate .....	42
Pegylated interferon alpha-2a .....	94	Polaramine .....	159	Protaphane .....	30
Penicillamine .....	98	Poloxamer .....	34	Protaphane Penfill .....	30
PenMix 30 .....	30	Poly-Tears .....	169	Protifar .....	182
PenMix 40 .....	30	Poly-Visc .....	170	Provera .....	75, 76
PenMix 50 .....	30	Polycal .....	180	PSO .....	198-201
Pentasa .....	27	Polyvinyl alcohol .....	169	Psoriasis and Eczema .....	
Pentostatin .....		Ponstan .....	97	Preparations .....	62
(deoxycytosine) .....	147	Postinor-1 .....	69	Pulmicort Turbuhaler .....	160
Pepti Junior .....	196	Potassium bicarbonate .....	44	Pulmocare .....	183
Pepti Junior Gold .....	196	Potassium chloride .....	43-44	Pulmozyme .....	164
Peptisoothe .....	28	Potassium citrate .....	71	Purinethol .....	144
Peptisorb .....	187	Potassium iodate .....	38	Pyrazinamide .....	85
Pergolide .....	114	Povidone iodine .....	62	Pyridostigmine bromide .....	97
Perhexiline maleate .....	52	Pradaxa .....	42	PyridoxADE .....	37
Pericyazine .....	128	Pravachol .....	45	Pyridoxine hydrochloride .....	37
Perindopril .....	48	Pravastatin .....	45	Pytazen SR .....	41
Permax .....	114	Prazosin hydrochloride .....	47		
Permethrin .....	62	Pred Forte .....	167		
Persantin .....	41	Pred Mild .....	167		
Pethidine hydrochloride .....	118	Prednisolone acetate .....	167		
Pevaryl .....	58	Prednisolone sodium .....			
Pexsig .....	52	phosphate .....	72		
Pharmacare .....	116	Prednisone .....	73		
Phenelzine sulphate .....	119	Prefrin .....	170		

### - Q -

Q 200 .....	113
Q 300 .....	113
Questan-Lite .....	44
Quetapel .....	128
Quetiapine .....	128
Quinapril .....	48

Quinapril with  
hydrochlorothiazide ..... 48  
Quinine sulphate ..... 113

**- R -**

RA-Morph ..... 117  
Raloxifene hydrochloride ..... 110  
Raltegravir potassium ..... 92  
Ranbaxy-Cefaclor ..... 79  
Ranitidine hydrochloride ..... 28  
Rapamune ..... 157  
Redipred ..... 72  
Regitine ..... 47  
Renilon 7.5 ..... 186  
Resonium-A ..... 44  
Resource Beneprotein ..... 182  
Resource Diabetic ..... 183  
Respigen ..... 162  
Respiratory Devices ..... 165  
Respiratory Stimulants ..... 165  
ReTrieve ..... 56  
Retrovir ..... 91  
Rex Medical  
    Genito-Urinary ..... 70  
    Infection ..... 82  
Rexacrom ..... 167  
Reyataz ..... 91  
Ridal ..... 129  
Ridaura ..... 98  
Rifabutin ..... 85  
Rifadin ..... 85  
Rifampicin ..... 85  
Rifinah ..... 85  
Riodine ..... 62  
Risperdal ..... 129  
Risperdal Consta ..... 130  
Risperdal Quicklet ..... 131  
Risperidone ..... 129–131  
Risperon ..... 129  
Ritalin ..... 136  
Ritalin LA ..... 137  
Ritalin SR ..... 136  
Ritonavir ..... 92  
Rituximab ..... 155  
Rivacol ..... 36  
Rivaroxaban ..... 42  
Rivotril ..... 121  
Rizatriptan benzoate ..... 125  
Rocaltrol solution ..... 37  
Roferon-A ..... 93  
Ropin ..... 114  
Ropinrole hydrochloride ..... 114  
Roxithromycin ..... 81  
Rubifen ..... 136

Rubifen SR ..... 136  
Rythmodan ..... 50  
Rytmonorm ..... 50

**- S -**

S26LBW Gold RTF ..... 194  
Sabril ..... 124  
Salamol ..... 162  
Salapin ..... 162  
Salazopyrin ..... 27  
Salazopyrin EN ..... 27  
Salbutamol ..... 162  
Salbutamol with ipratropium  
    bromide ..... 163  
Salicylic acid ..... 63  
Salmeterol ..... 161  
Sandomigran ..... 125  
Sandostatin ..... 152  
Sandostatin LAR ..... 152  
SC Profi-Fine ..... 32  
Scalp Preparations ..... 64  
Scopoderm TTS ..... 125  
Sebizole ..... 64  
Sedatives and Hypnotics ..... 134  
Selegiline hydrochloride ..... 114  
Senna ..... 35  
Senokot ..... 35  
SensoCard ..... 32  
Serenace ..... 128  
Seretide ..... 162  
Seretide Accuhaler ..... 162  
Serevent ..... 161  
Serevent Accuhaler ..... 161  
Serophene ..... 77  
Seroquel ..... 128  
Sertraline ..... 120  
Sevredol ..... 117  
Sex Hormones Non  
    Contraceptive ..... 73  
Shield 49 ..... 66  
Shield Blue ..... 66  
Shield XL ..... 66  
Sildenafil ..... 55  
Silver sulphadiazine ..... 57  
Simethicone ..... 26  
Simvastatin ..... 45  
Sindopa ..... 114  
Sinemet ..... 114  
Sinemet CR ..... 114  
Sirolimus ..... 157  
Siterone ..... 73  
Slow-Lopresor ..... 51  
Sodibic ..... 44

Sodium acid phosphate ..... 35  
Sodium alginate ..... 26  
Sodium aurothiomalate ..... 98  
Sodium bicarbonate  
    Blood ..... 43–44  
    Extemporaneous ..... 177  
Sodium calcium edetate ..... 39  
Sodium  
    carboxymethylcellulose ..... 36  
Sodium chloride  
    Blood ..... 43  
    Respiratory ..... 164  
Sodium citrate with sodium lauryl  
    sulphoacetate ..... 35  
Sodium citro-tartrate ..... 71  
Sodium cromoglycate  
    Alimentary ..... 27  
    Respiratory ..... 163–164  
    Sensory ..... 167  
Sodium fluoride ..... 38  
Sodium nitroprusside ..... 31  
Sodium polystyrene  
    sulphonate ..... 44  
Sodium tetradecyl sulphate ..... 41  
Sodium valproate ..... 124  
Sofradex ..... 166  
Soframycin ..... 166  
Solian ..... 127  
Solifenacin succinate ..... 71  
Solox ..... 29  
Solu-Cortef ..... 72  
Solu-Medrol ..... 72  
Somatropin ..... 77  
Sotacor ..... 51  
Sotalol ..... 51  
Space Chamber ..... 165  
Spacer device ..... 165  
Span-K ..... 44  
Spiriva ..... 163  
Spironolactone ..... 53  
Spirotone ..... 53  
Sprycel ..... 149  
Stavudine [d4T] ..... 91  
Stelazine ..... 129  
Stemetil ..... 126  
Stesolid ..... 121  
Stimulants/ADHD  
    Treatments ..... 135  
Stocrin ..... 91  
Stomahesive ..... 36  
Strattera ..... 135  
Sucralfate ..... 29  
Sulindac ..... 98

## INDEX

### Generic Chemicals and Brands

Sulphasalazine .....	27	Testosterone undecanoate .....	73	Dermatological .....	56
Sulphur .....	64	Tetrabenazine .....	115	Oncology .....	148
Sumatriptan .....	125	Tetrabromophenol .....	71	Triamcinolone acetonide .....	
Sunitinib .....	151	Tetracosactrin .....	73	Alimentary .....	36
Sunscreens .....	64	Teva .....	145	Dermatological .....	60
Sunscreens, proprietary .....	64	Thalidomide .....	148	Hormone .....	73
Suplena .....	187	Thalomid .....	148	Triamcinolone acetonide with	
Surgam .....	98	Theophylline .....	164	gramicidin, neomycin and nystatin	
Sustagen Hospital Formula .....	190	Thiamine hydrochloride .....	37	Dermatological .....	60
Sustanon Ampoules .....	73	Thioguanine .....	144	Sensory .....	166
Sutent .....	151	Thiotepa .....	141	Triazolam .....	134
Symbicort Turbuhaler 100/6 .....	162	Thymol glycerin .....	36	Trichozole .....	85
Symbicort Turbuhaler 200/6 .....	162	Thyroid and Antithyroid		Triclosan .....	61
Symbicort Turbuhaler		Agents .....	76	Trifluoperazine	
400/12 .....	162	Tiaprofenic acid .....	98	hydrochloride .....	129
Symmetrel .....	114	Tiberal .....	85	Trimeprazine tartrate .....	160
Sympathomimetics .....	54	Tilade .....	163	Trimethoprim .....	83
Synacthen .....	73	Tilcotil .....	98	Trisequens .....	75
Synacthen Depot .....	73	Timolol maleate		Trisul .....	83
Synermox .....	81	Cardiovascular .....	51	Trophic Hormones .....	76
Synthroid .....	76	Sensory .....	167	Tropicamide .....	169
Syntocinon .....	70	Timoptol XE .....	167	Tropisetron .....	126
Syntometrine .....	70	Tiotropium bromide .....	163	Trusopt .....	168
Syrup (pharmaceutical		Titralac .....	26	Two Cal HN .....	191
grade) .....	177	TMP .....	83	Tyloxapol .....	169
<b>- T -</b>		Tobramycin		<b>- U -</b>	
Tacrolimus .....	157	Infection .....	83	Ultraproct .....	27
Tambocor .....	50	Sensory .....	167	Univent .....	163, 164
Tambocor CR .....	50	Tobrex .....	167	Ural .....	71
Tamoxifen citrate .....	153	Tofranil .....	119	Urea .....	61
Tamsulosin hydrochloride .....	70	Tolcapone .....	114	Urex Forte .....	53
Tamsulosin-Rex .....	70	Tolvon .....	119	Urinary Agents .....	70
Tap water .....	177	Topamax .....	124	Urinary Tract Infections .....	95
Tar with triethanolamine lauryl		Topiramate .....	124	Uromitexan .....	147
sulphate and fluorescein .....	64	Total parenteral nutrition		Ursodeoxycholic acid .....	33
Tarceva .....	150	(TPN) .....	43	<b>- V -</b>	
Tasmar .....	114	TPN .....	43	Vaccines .....	96
Taxotere .....	146	Tracleer .....	54	Valaciclovir .....	88
Tegretol .....	121	Tramadol hydrochloride .....	116	Vallergan Forte .....	160
Tegretol CR .....	121	Trandate .....	51	Valtrex .....	88
Telfast .....	159	Trandolapril .....	48	Vancomycin hydrochloride .....	84
Temazepam .....	134	Tranexamic acid .....	41	Vannair .....	162
Temodal .....	148	Tranylcypromine sulphate .....	119	Varenicline tartrate .....	139
Temozolomide .....	148	Trastuzumab .....	156	Vasodilators .....	54
Tenofovir disoproxil fumarate .....	88	Travatam .....	168	Vasopressin Agonists .....	77
Tenoxicam .....	98	Travoprost .....	168	Velcade .....	145
Terazosin hydrochloride .....	47	Treatments for Dementia .....	138	Venlafaxine .....	120
Terbinafine .....	84	Treatments for Opioid		Ventavis .....	55
Terbutaline sulphate .....	162	Overdose .....	138	Ventolin .....	162
Teriparatide .....	110	Treatments for Substance		Vepesid .....	147
Testosterone .....	73	Dependence .....	138	Veracol .....	79
Testosterone cypionate .....	73	Trental 400 .....	54	Verapamil hydrochloride .....	52
Testosterone esters .....	73	Tretinoin			

Vergo 16 .....	125	Volibris .....	54	Zavedos .....	147
Vermox .....	79	Voltaren .....	97	Zeffix .....	87
Verpamil SR .....	52	Voltaren D .....	97	Zeldox .....	129
Vesanoid .....	148	Voltaren Ophtha .....	167	Zerit .....	91
Vesicare .....	71	Volumatic .....	165	Zetop .....	159
Viaderm KC .....	60	Vosol .....	166	Ziagen .....	91
Viagra .....	55	Vytorin .....	46	Zidovudine [AZT] .....	91
Vicrom .....	163			Zidovudine [AZT] with	
Videx EC .....	91		<b>- W -</b>	lamivudine .....	91
Vigabatrin .....	124	Warfarin sodium .....	43	Zinacef .....	79
Vimpat .....	122	Wart Preparations .....	64	Zinc and castor oil .....	61
Vinblastine sulphate .....	148	Wasp venom allergy		Zinc sulphate .....	39
Vincristine sulphate .....	148	treatment .....	159	Zincaps .....	39
Vinorelbine .....	148	Water		Zinnat .....	79
Vinorelbine Ebewe .....	148	Blood .....	43	Ziprasidone .....	129
Viramune .....	91	Extemporaneous .....	177	Zoladex .....	77
Viramune Suspension .....	91	Wool fat with mineral oil .....	61	Zoledronic acid .....	111
Viread .....	88			Zopiclone .....	134
Vistil .....	169		<b>- X -</b>	Zostrix HP .....	65
Vistil Forte .....	169	Xarelto .....	42	Zovirax .....	166
Vitabdeck .....	38	Xeloda .....	141	Zuclopenthixol decanoate .....	131
Vitadol C .....	37	Xenazine 25 .....	115	Zuclopenthixol	
Vital HN .....	186	XMET Maxamum .....	193	hydrochloride .....	129
Vitala-C .....	37	XP Maxamaid .....	194	Zyban .....	138
Vitamin A with vitamins D and		XP Maxamum .....	194	Zyprexa .....	128
C .....	37	Xylocaine .....	115	Zyprexa Relprevv .....	130
Vitamin B complex .....	37	Xylocaine Viscous .....	115	Zyprexa Zydis .....	131
Vitamins .....	37-38				
Vivonex Pediatric .....	195		<b>- Z -</b>		
Vivonex TEN .....	187	Zantac .....	28		
		Zapril .....	47		
		Zarontin .....	122		



## AUTHORITY TO SUBSTITUTE

Dear Pharmacist

Where I refer in a prescription to a medicine by its trade mark or trade name (brand), or by the name of its manufacturer, I give authority to substitute an alternative brand of the same medicine in the following situations:

### **Sole Supply Products**

Where PHARMAC has entered into sole supply arrangement for the medicine you may substitute the sole supply brand, except if the patient chooses to pay for the non-sole supply brand.

This includes repeat dispensings where the brand I have prescribed is no longer subsidised or is partly subsidised.

### **Other subsidised products**

Where PHARMAC has listed one or more brands of the medicine on the Pharmaceutical Schedule (and the brand that I have prescribed is not listed or has a Manufacturer's Price that is greater than the Subsidy) you may substitute with a listed brand, except if the patient specifically requests the brand prescribed.

This includes repeat dispensings where the brand I have prescribed is no longer subsidised or is partly subsidised.

### **Exceptions**

I do not want substitution to occur for the following chemical entities, unless I am contacted verbally in each specific case.

This authority to substitute replaces all previous authorities relating to these particular pharmaceuticals which I may have provided previously.

This authority to substitute is valid unless I have indicated on the prescription an instruction not to substitute.

This authority is valid whether or not there is a financial implication for the Funder. Please inform my patient that I have authorised substitution.

Name: \_\_\_\_\_ NZMC: \_\_\_\_\_

Signature: \_\_\_\_\_ Date: \_\_\_\_\_

*Authority for the dispensing pharmacist to change a prescribed medicine in this way is contained in regulation 42 (4) of the Medicines Regulations 1984.*

